

# CERTIFICATE OF SURVEY

PART OF THE EAST HALF OF THE SOUTHEAST QUARTER,  
SECTION 21, TOWNSHIP 139 NORTH, RANGE 30 WEST,  
CASS COUNTY, MINNESOTA

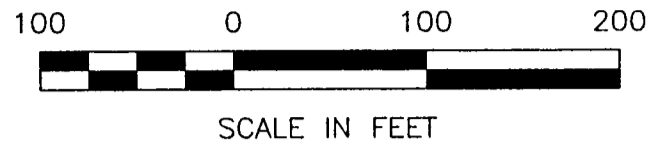

- DENOTES MONUMENT FOUND
- DENOTES IRON MONUMENT SET MARKED BY LICENSE NO. 17008
- ⚡ DENOTES WETLAND

ORIENTATION OF THIS BEARING SYSTEM IS BASED ON THE EAST LINE OF THE SOUTHEAST QUARTER TO HAVE AN ASSUMED BEARING OF N 00° 00' 30" E.

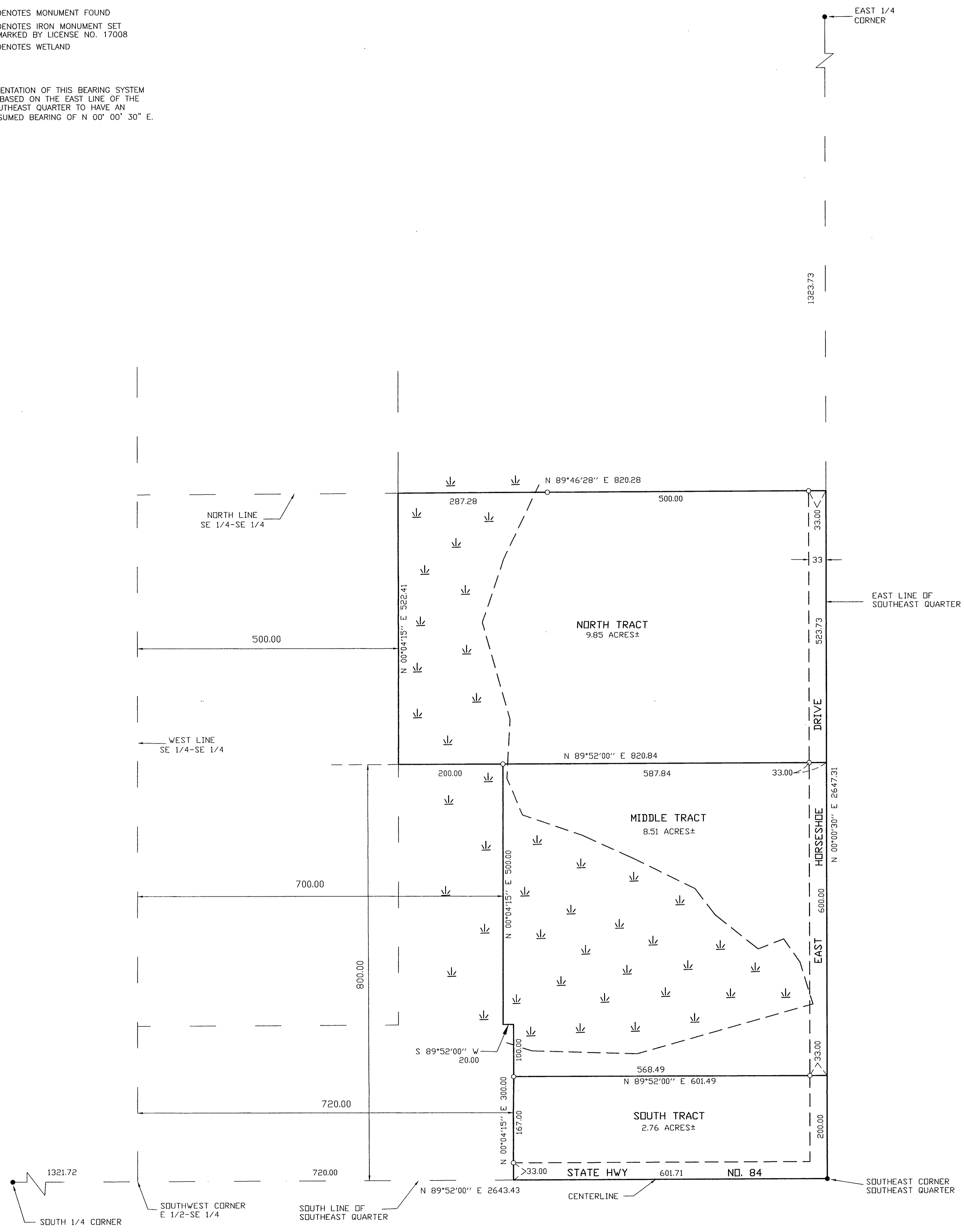

1 of 1

<b>CERTIFICATE OF SURVEY</b> DENTON NEWMAN 1921 STATE 371 NW BACKUS, MN. 56435		PROJ. MGR. TLF	COMPUTER: 992093	DATE: 7/20/99	REVISIONS DESCRIPTION BY	I HEREBY CERTIFY THAT THIS SURVEY, PLAN, SPECIFICATION OR REPORT WAS PREPARED BY ME OR UNDER MY DIRECT SUPERVISION AND THAT I AM A DULY LICENSED ENGINEER OR LAND SURVEYOR UNDER THE LAWS OF THE STATE OF MINNESOTA. DATE: 7/20/99 LIC. NO. 21367
CHECKED BY: TLF		FIELD BOOK: BOOK 151 PG. 45	SCALE: 1"=100'	HORZ.	VERT. NONE	Phone 218-547-1296 Fax 218-547-2272
DRAWN BY: DRG		FILE NO: W992093	VERT. NONE	DATE: 7/20/99	LIC. NO. 21367	<b>Landecker &amp; Associates, Inc.</b> Engineering · Surveying · Planning Walker, MN 56484