

CERTIFICATE OF SURVEY

PART OF GOVERNMENT LOT 12, SECTION 25,
TOWNSHIP 143 NORTH, RANGE 29 WEST,
CASS COUNTY, MINNESOTA

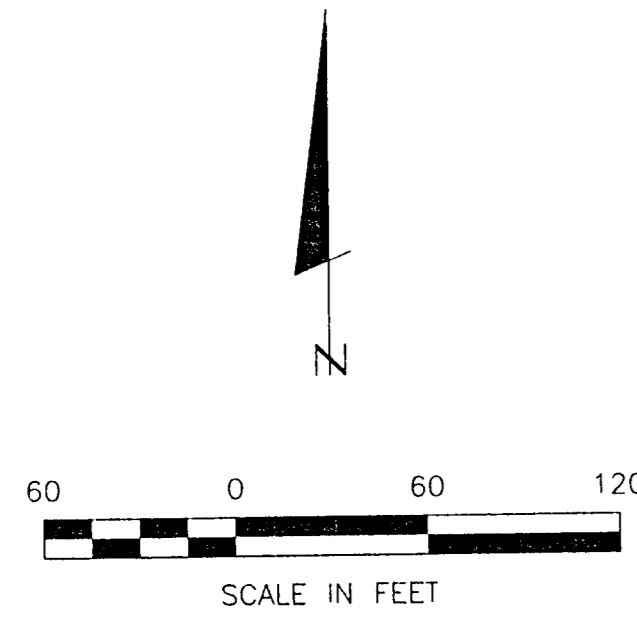

- DENOTES MONUMENT FOUND
- DENOTES IRON MONUMENT SET MARKED BY LICENSE NO. 21367

ORIENTATION OF THIS BEARING SYSTEM IS BASED ON THE NORTH LINE OF GOV'T LOT 12 TO HAVE AN ASSUMED BEARING OF N 89° 21' 08" E.

25-143-29

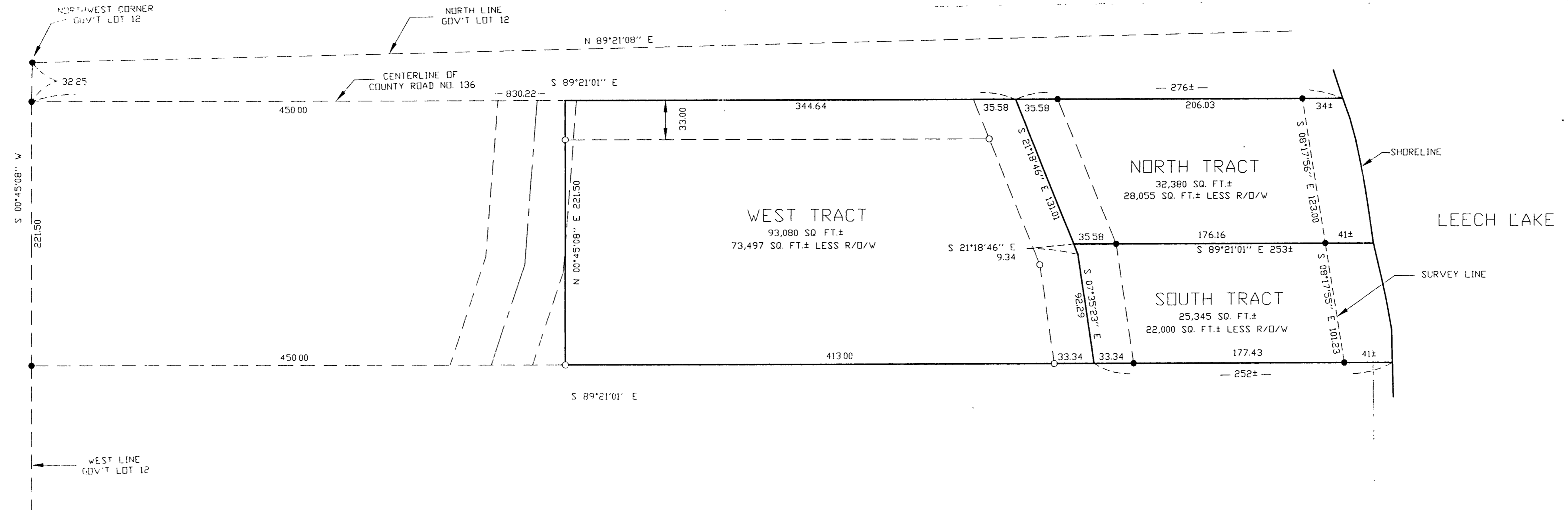

REVISIONS	DATE	DESCRIPTION	BY	DATE

COMPUTER:	992155
FIELD BOOK:	
BOOK:	
FILE NO.:	W992155

PROJ. MGR.:	TLF
CHECKED BY:	TLF
DRAWN BY:	ERG

DATE:	7/16/99
SCALE:	HORZ. 1"=60'
VERT.:	1"=30'

I HEREBY CERTIFY THAT THIS SURVEY PLAN, SPECIFICATION OR REPORT WAS PREPARED BY ME OR UNDER MY DIRECT SUPERVISION AND THAT I AM A DULY LICENSED ENGINEER OR SURVEYOR UNDER THE LAWS OF THE STATE OF MINNESOTA. _____ DATE: 7/16/99 LIC. NO. 21367

Landecker & Associates, Inc.
 Engineering • Surveying • Planning
 Walker, MN 56484
 Phone: 218-547-1206
 Fax: 218-547-2272