

# CERTIFICATE OF SURVEY

PARTS OF SECTION 35 AND SECTION 36,  
TOWNSHIP 141 NORTH, RANGE 30 WEST, CASS COUNTY, MINNESOTA

FOR: DOUGLAS STINE  
2572 30TH ST. NE  
BUFFALO, MN. 55313

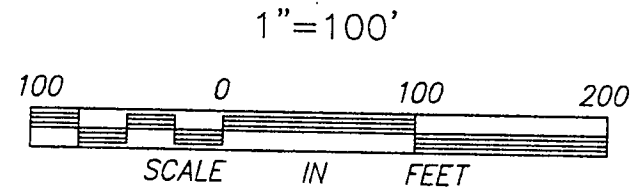

- DENOTES FOUND IRON MONUMENT
- DENOTES IRON MONUMENT SET MARKED BY REGISTRATION NO. 21367

ORIENTATION OF THIS BEARING SYSTEM IS BASED ON THE NORTH LINE OF SECTION 2 AND ASSUMED TO BEAR N 89°34'44" W.

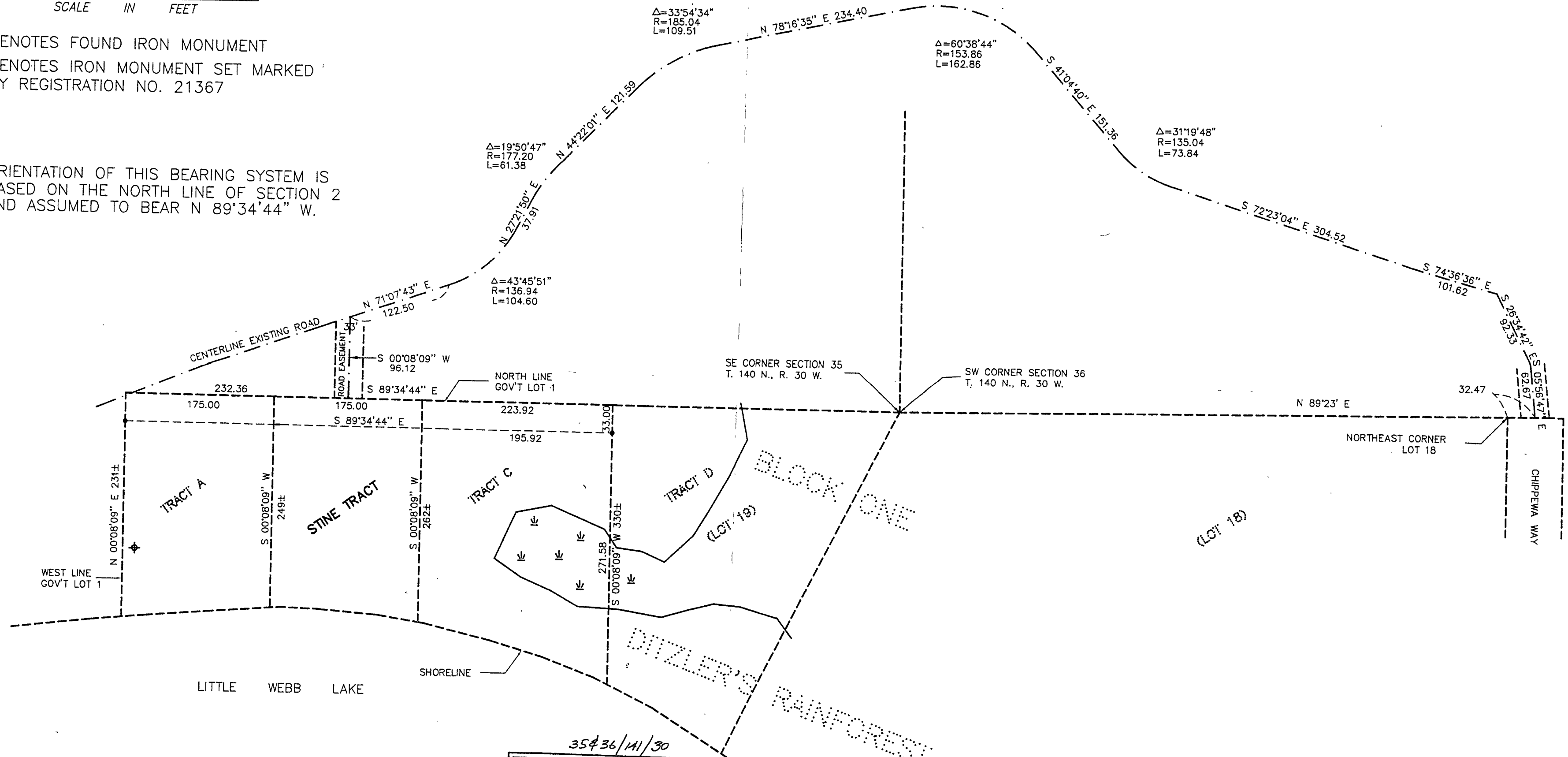

35 & 36 / 141 / 30

RECEIVED

#159

JUL 13 1999

#159

COUNTY SURVEYOR

I HEREBY CERTIFY THAT THIS SURVEY, PLAN, SPECIFICATION OR REPORT WAS PREPARED BY ME OR UNDER MY DIRECT SUPERVISION AND THAT I AM A DULY LICENSED ENGINEER OR LAND SURVEYOR UNDER THE LAWS OF THE STATE OF MINNESOTA.

*[Signature]*

DATE 6/30/99 LIC. NO. 21367

<p style="font-weight: bold; margin: 0;">LANDECKER &amp; ASSOCIATES INC.</p> <p style="margin: 0;">WALKER, MN. 56484</p> <p style="margin: 0;">PHONE 218-547-1296</p> <p style="margin: 0;">PLANNING ENGINEERING SURVEYING</p>	PROG. MGR.	DATE	REVISIONS	COMPUTER
	TLF	6/30/99		992084
	CHECKED BY	SCALE		BOOK 150 PG. 51
	TLF	HORZ. 1"=100'		FILE NO. W992084
DRAWN BY	VERT. NONE		SHEET 1 OF 1	
DRG				

35 & 36 / 141 / 30