

CERTIFICATE OF SURVEY

PART OF GOVERNMENT LOTS 2 & 7, SECTION 4,
TOWNSHIP 140 NORTH, RANGE 30 WEST,
CASS COUNTY, MINNESOTA

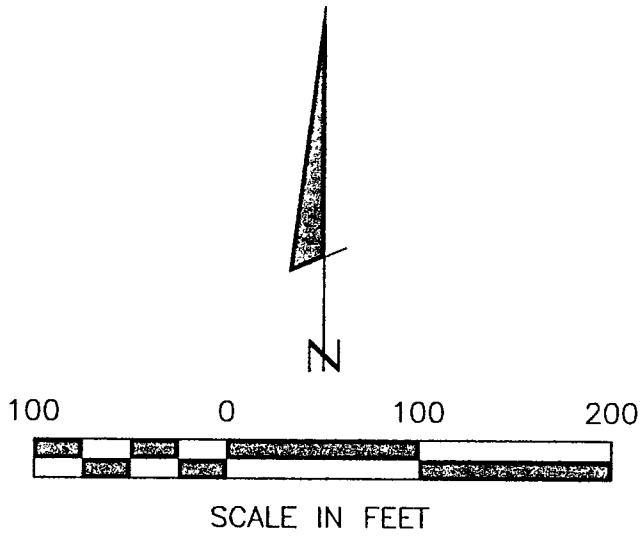

● DENOTES MONUMENT FOUND
○ DENOTES IRON MONUMENT SET
MARKED BY LICENSE NO. 21367

ORIENTATION OF THE BEARING SYSTEM IS
BASED ON THE NORTH LINE OF GOV'T LOT 2
AND ASSUMED TO BEAR S 89°16'00" W.

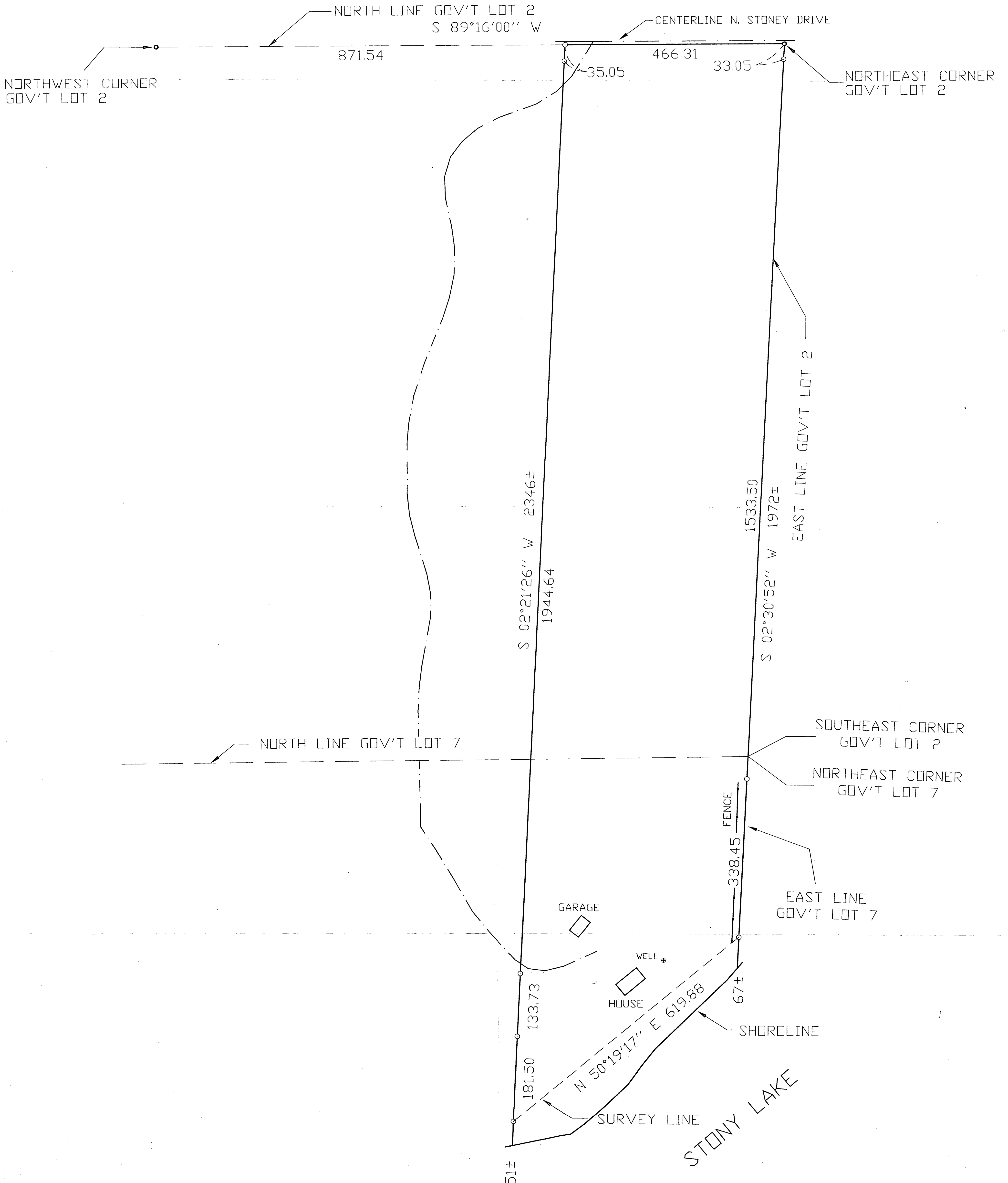

RECEIVED
#155
JUL 13 1999
COUNTY SURVEYOR

6227 4/14/30

<p>CERTIFICATE OF SURVEY</p> <p>ROY KRIEGER 4680 HERMIT TRAIL NW HACKENSACK, MN. 56452</p>	<p>PROJ. MGR. TLF</p> <p>CHECKED BY: TLF</p> <p>DRAWN BY: DRG</p>	<p>COMPUTER: 992068</p> <p>FIELD BOOK: BOOK 150 PG. 13</p> <p>FILE NO: W992068</p>	<p>DATE: 6/30/99</p> <p>SCALE: HORZ. 1"=100'</p> <p>VERT. NONE</p>	<table border="1" style="width: 100%; border-collapse: collapse;"> <thead> <tr> <th>DATE</th> <th>REVISIONS DESCRIPTION</th> <th>BY</th> </tr> </thead> <tbody> <tr> <td> </td> <td> </td> <td> </td> </tr> </tbody> </table>	DATE	REVISIONS DESCRIPTION	BY				<p>HEREBY CERTIFY THAT THIS SURVEY, PLAN, SPECIFICATION OR REPORT WAS PREPARED BY ME OR UNDER MY DIRECT SUPERVISION AND THAT I AM A DULY LICENSED ENGINEER OR LAND SURVEYOR UNDER THE LAWS OF THE STATE OF MINNESOTA.</p> <p style="text-align: right;"><i>David C. Krieger</i></p> <p>DATE: 6/30/99 LIC. NO. 21367</p>	<p style="text-align: center;">LANDECKER & ASSOCIATES INC.</p> <p style="text-align: center;">WALKER, MN 56484 PHONE 218-547-1296</p> <p style="text-align: center;">PLANNING ENGINEERING SURVEYING</p>
DATE	REVISIONS DESCRIPTION	BY										