

# CERTIFICATE OF SURVEY

DIAMOND POINT LANE, SUNSET SHORES, SECTION 3,  
TOWNSHIP 141 NORTH, RANGE 29 WEST,  
CASS COUNTY, MINNESOTA

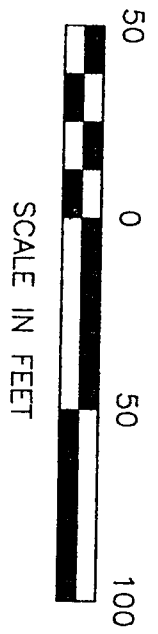

● DENOTES MONUMENT FOUND

ORIENTATION OF THIS BEARING SYSTEM IS  
BASED ON THE WESTERLY RIGHT OF WAY  
LINE OF DIAMOND POINT LANE TO HAVE AN  
ASSUMED BEARING OF N 37° 17' 38" W.

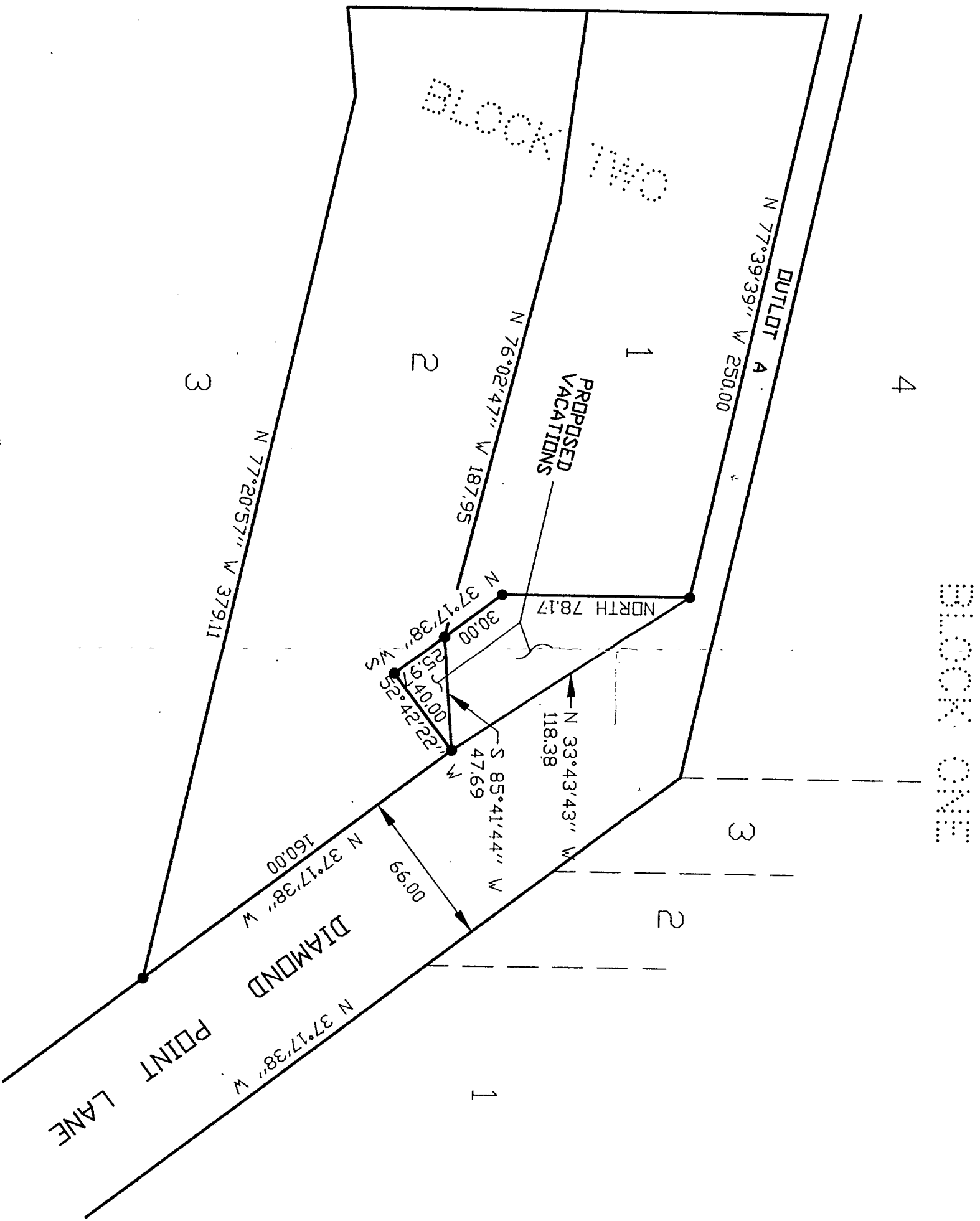

BLOCK ONE

BLOCK TWO

DUTLOT A

PROPOSED VACATIONS

DIAMOND POINT LANE

SUNSET SHORES

SECTION 3

TOWNSHIP 141 NORTH

RANGE 29 WEST

CASS COUNTY

MINNESOTA

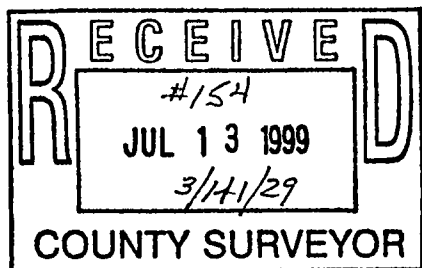

SHEET 1 of 1	CERTIFICATE OF SURVEY	PROJ. MGR. TLF	COMPUTER: 992111	DATE: 6/30/99	REVISIONS		I HEREBY CERTIFY THAT THIS SURVEY, PLAN, SPECIFICATION OR REPORT WAS PREPARED BY ME OR UNDER MY DIRECT SUPERVISION AND THAT I AM A DULY LICENSED ENGINEER OR LAND SURVEYOR UNDER THE LAWS OF THE STATE OF MINNESOTA.  DATE 6/30/99 LIC. NO. 21367	Landecker & Associates, Inc. Engineering - Surveying - Planning Walker, MN 56484 Phone: 218-547-1296 Fax: 218-547-2122
	RODNEY HALLING ROUTE 1, BOX 15 WADENA, MN. 56482	CHECKED BY: TLF	FIELD BOOK: BOOK PG.	SCALE: HORZ. 1"=50'	DATE	DESCRIPTION		
	DRAWN BY: DRG	FILE NO: W992111	VERT. NONE					

3/11/29