

CERTIFICATE OF SURVEY

PART OF GOVERNMENT LOT 2, SECTION 6,
TOWNSHIP 140 NORTH, RANGE 30 WEST,
AND PART OF GOVERNMENT LOT 5, SECTION 31,
TOWNSHIP 141 NORTH, RANGE 30 WEST,
CASS COUNTY, MINNESOTA

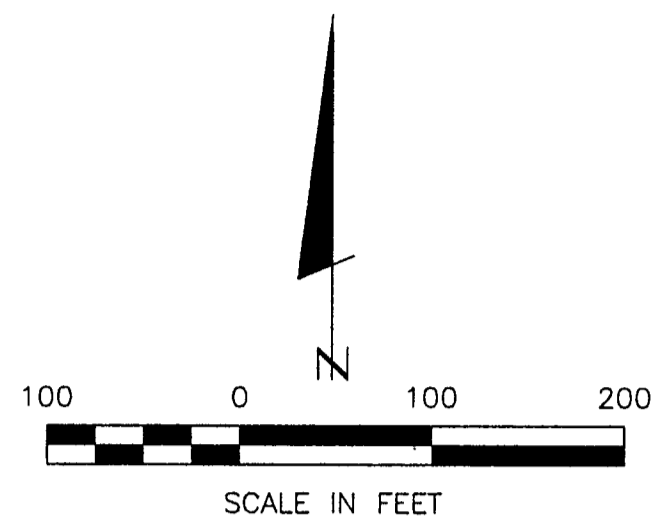

- DENOTES MONUMENT FOUND
- DENOTES IRON MONUMENT SET MARKED BY LICENSE NO. 17008
- ⊙ DENOTES BRASS CAP MONUMENT FOUND

ORIENTATION OF THIS BEARING SYSTEM IS BASED ON THE NORTH LINE OF GOV'T LOT 2 TO HAVE AN ASSUMED BEARING OF S 88° 52' 10" W.

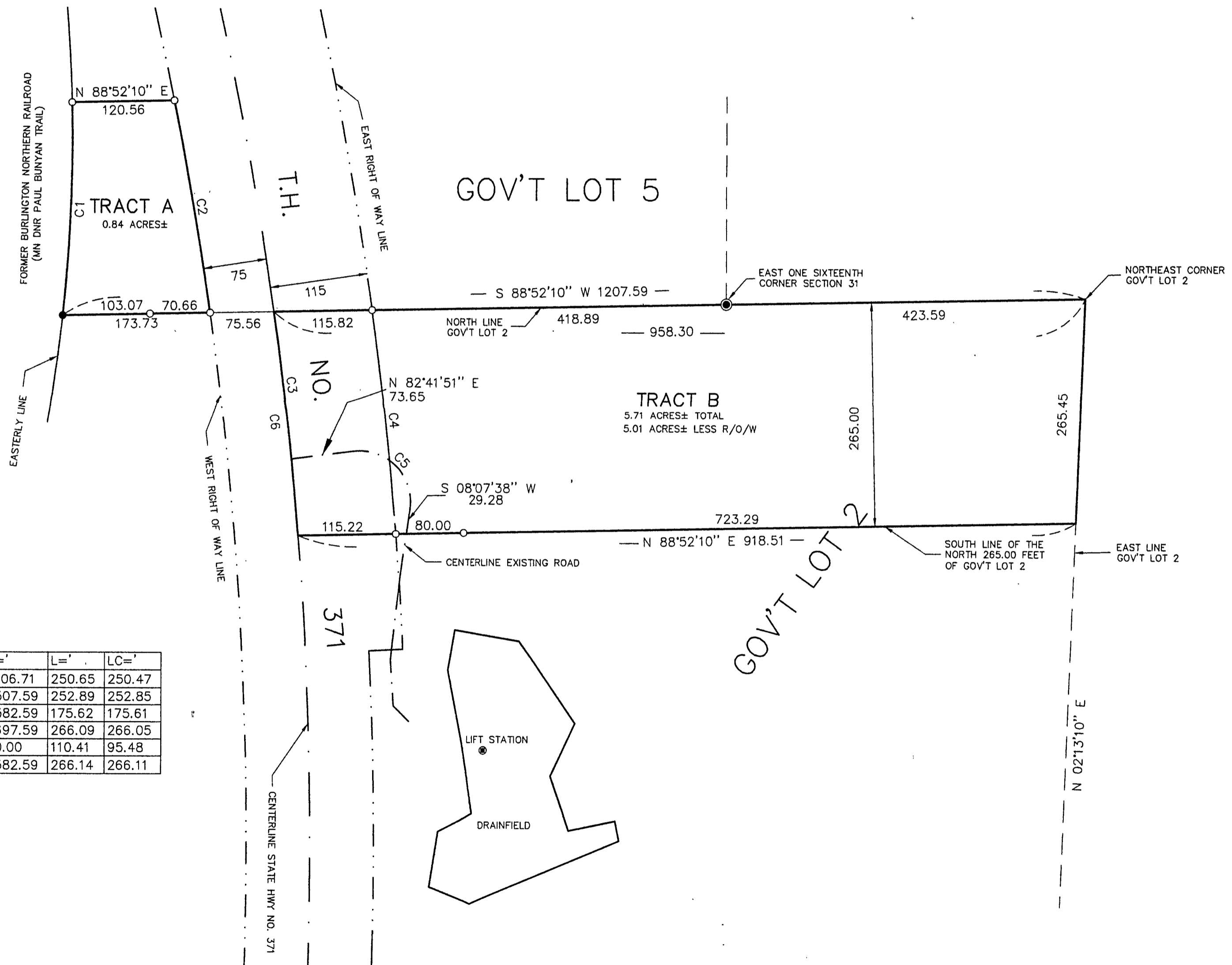

CURVE DATA

NUMBER	DELTA ANGLE	CD=	R=	L=	LC=
C1	07°31'55"	N 02°22'06" E	1906.71	250.65	250.47
C2	03°12'52"	S 09°44'45" E	4507.59	252.89	252.85
C3	02°11'45"	S 06°55'32" E	4582.59	175.62	175.61
C4	03°14'44"	S 06°13'52" E	4697.59	266.09	266.05
C5	105°25'47"	S 44°35'16" E	60.00	110.41	95.48
C6	03°19'39"	S 06°21'35" E	4582.59	266.14	266.11

Landecker & Associates, Inc.
Engineering - Surveying - Planning
Walter, MN 56484
Phone 218-547-1296 Fax 218-547-2272

I HEREBY CERTIFY THAT THIS SURVEY PLAN, SPECIFICATION OR REPORT WAS PREPARED BY ME OR UNDER MY DIRECT SUPERVISION AND THAT I AM A DULY LICENSED ENGINEER OR LAND SURVEYOR UNDER THE LAWS OF THE STATE OF MINNESOTA.
Allyson J. Landecker
DATE: 10/23/19 LIC. NO. 21327

REVISIONS	DESCRIPTION	DATE

DATE: 10/23/19
SCALE: 1"=100'
HORIZ. VERT. NONE

COMPUTER: 992067
FIELD BOOK: PG. 36
BOOK 150
FILE NO: W992067

PROJ. MGR. TLF
CHECKED BY: TLF
DRAWN BY: EDRG

CERTIFICATE OF SURVEY
AURTHERS, C/O LOIS TEMPLIN
4777 ST. 371 NW
HACKENSACK, MN. 56452