

CERTIFICATE OF SURVEY

OUTLOT A, HERITAGE SHORES, SECTION 36,
TOWNSHIP 142 NORTH, RANGE 30 WEST,
CASS COUNTY, MINNESOTA

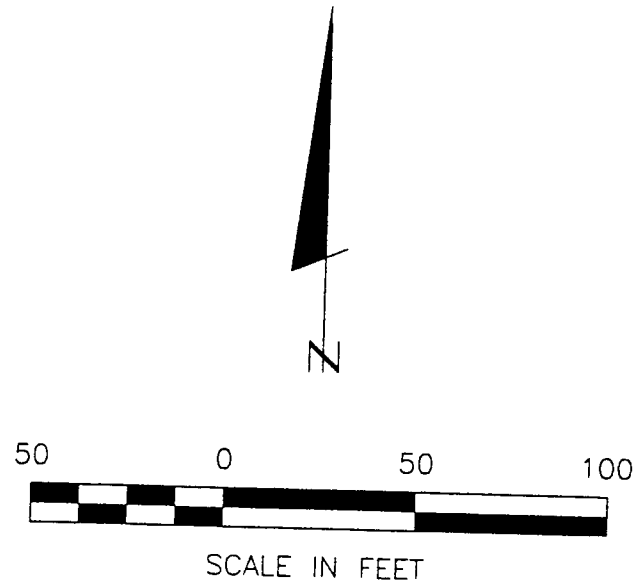

- DENOTES MONUMENT FOUND
- DENOTES IRON MONUMENT SET MARKED BY LICENSE NO. 21367
- ⊕ DENOTES 3/8" REBAR SET

ORIENTATION OF THE BEARING SYSTEM IS BASED ON THE EAST LINE OF LOT 7 AND ASSUMED TO BEAR N 25°01'23" E.

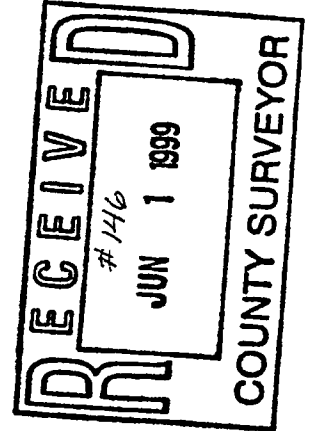
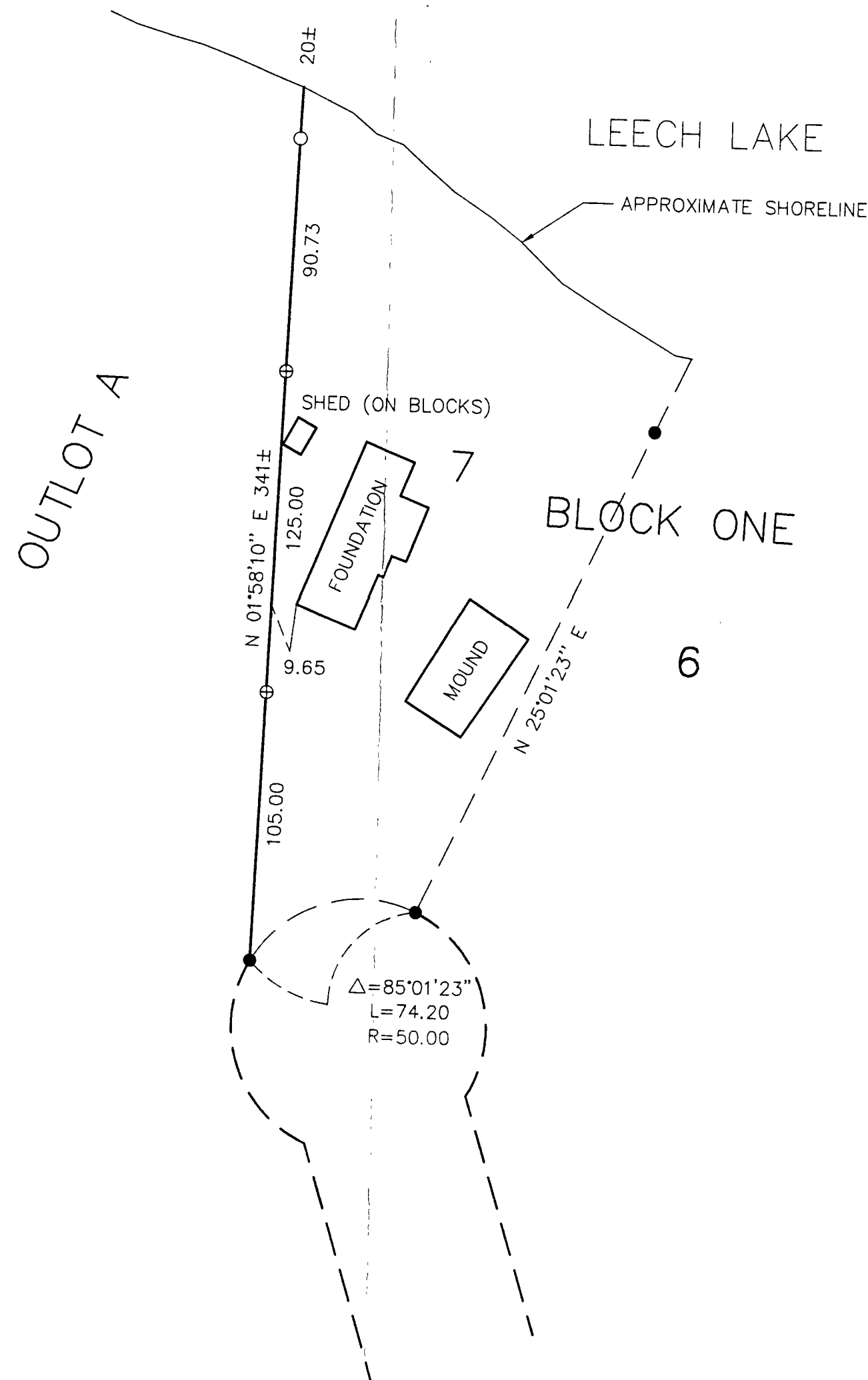

CERTIFICATE OF SURVEY SHERYL LAPEAN 16715 4TH ST. SOUTH LAKELAND SHORES, MN. 55043		COMPUTER: 992097 FIELD BOOK: BOOK 149 PG. 66 FILE NO. W992097	DATE: 5/26/99 SCALE: HORIZ. 1"=50' VERT. NONE	REVISIONS DATE DESCRIPTION BY	I HEREBY CERTIFY THAT THIS SURVEY, PLAN, SPECIFICATION OR REPORT WAS PREPARED BY ME OR UNDER MY DIRECT SUPERVISION AND THAT I AM A DULY LICENSED ENGINEER OR SURVEYOR UNDER THE LAWS OF THE STATE OF MINNESOTA. SHERYL LAPEAN DATE: 5/26/99 LIC. NO. 21367	LANDecker & ASSOCIATES INC. WALKER, MN 56484 PHONE 218-547-1286 PLANNING ENGINEERING SURVEYING
SHEET 1 of 1						