

CERTIFICATE OF SURVEY

SOUTHWEST QUARTER OF SOUTHEAST QUARTER,
SECTION 1, TOWNSHIP 140 NORTH, RANGE 31 WEST,
DASE COUNTY, MINNESOTA

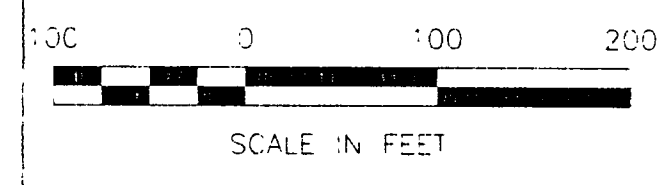
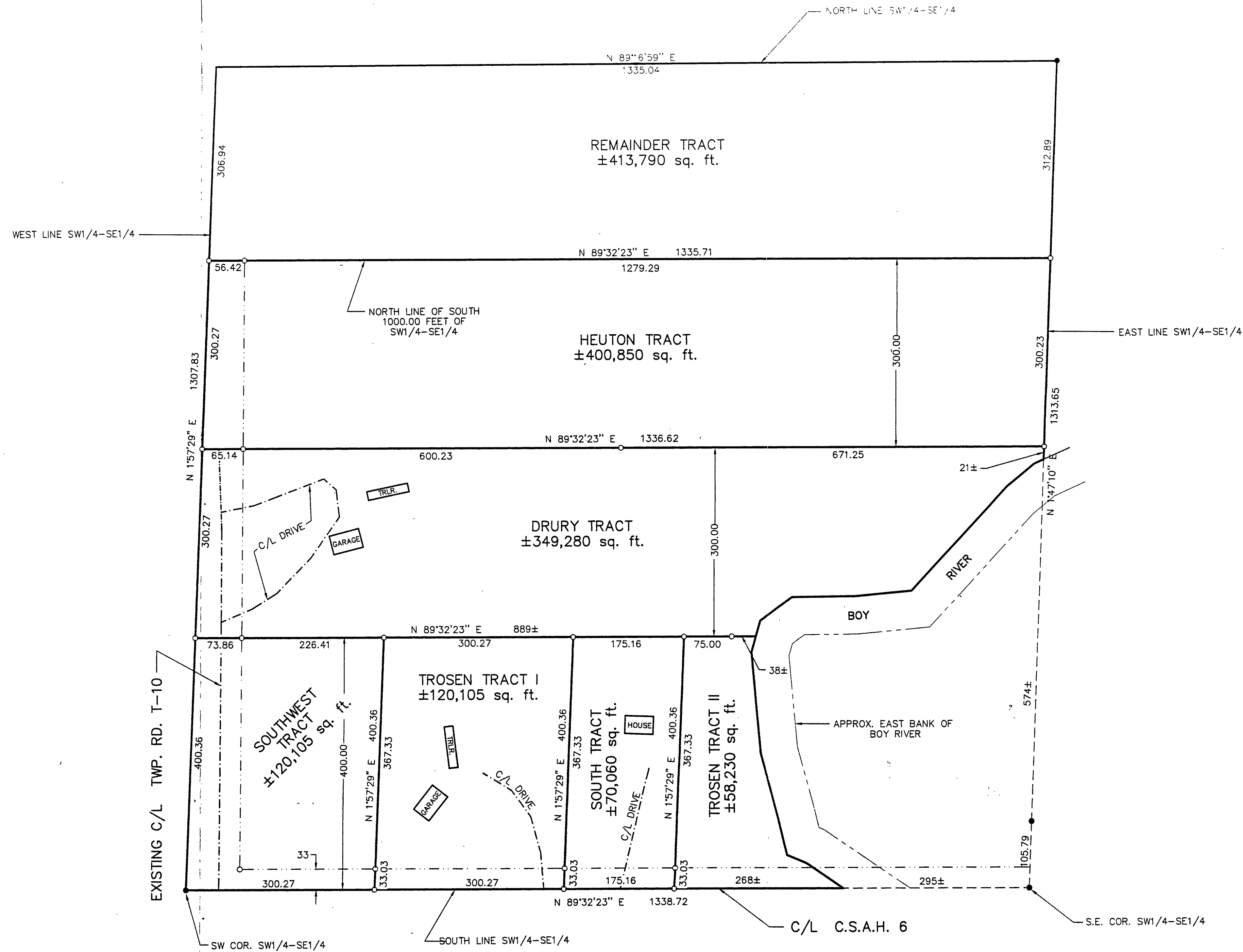

● DENOTES MONUMENT FOUND
○ DENOTES IRON MONUMENT SET MARKED BY LICENSE NO. 21367

ORIENTATION OF THE BEARING SYSTEM IS BASED ON THE SOUTH LINE OF SECTION 1 AND ASSUMED TO BEAR N 89°32'23" E.

CERTIFICATE OF SURVEY WILLIAM L. DRURY P.O. BOX 391 HACKENSACK, MN 56452		PLAN ENGINEERING SURVEYING LADECKER & ASSOCIATES INC. WALKER, MN 56484 PHONE 218 547 1296
I HEREBY CERTIFY THAT THIS SURVEY, PLAN, SPECIFICATION OR REPORT WAS PREPARED BY ME OR UNDER MY DIRECT SUPERVISION AND THAT I AM A LICENSED SURVEYOR UNDER THE LAWS OF THE STATE OF MINNESOTA.	DATE: 5/13/99 BY: [Signature] LIC. NO. 21367	COMPUTER: 992034 FIELD BOOK: 992034 BOOK: 148 PAGE: 39 FILE NO.: 992034
REVISIONS: DATE DESCRIPTION	DATE: 5/13/99 SCALE: 1"=100' HORZ.: 100 VERT.: NONE	PROJ. MOR. TLF CHECKED BY: TLF DRAWN BY: TLF
1 OF 1		