

CERTIFICATE OF SURVEY

SOUTH HALF OF THE NORTHWEST QUARTER AND THE SOUTHWEST QUARTER
OF THE NORTHEAST QUARTER, SECTION 32, TOWNSHIP 142 NORTH,
RANGE 31 WEST, CASS COUNTY, MINNESOTA

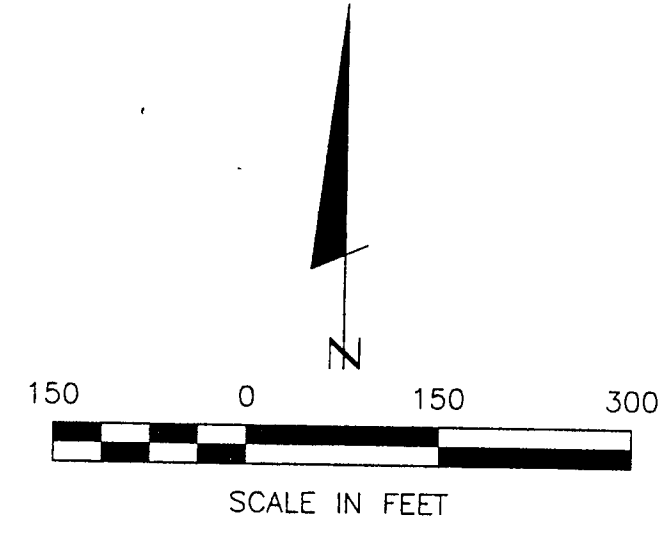

- DENOTES MONUMENT FOUND
- DENOTES IRON MONUMENT SET MARKED BY LICENSE NO. 21367
- f- DENOTES FENCE LINE

ORIENTATION OF THE BEARING SYSTEM IS BASED ON THE NORTH LINE OF THE SOUTH HALF OF THE NORTHWEST QUARTER AND ASSUMED TO BEAR N 78°23'00" E.

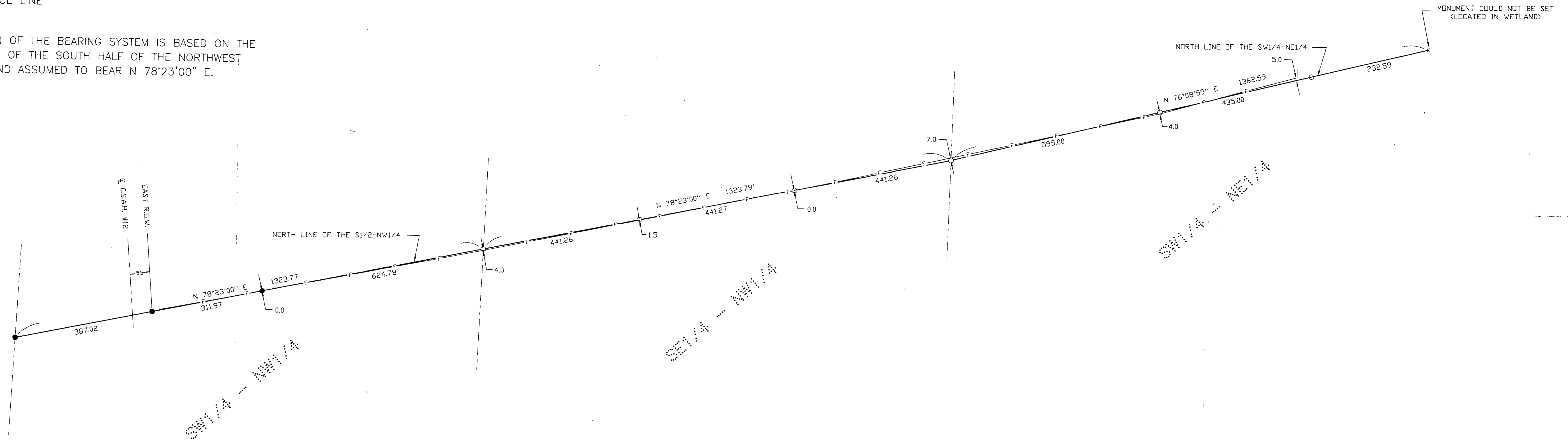

SW/NE 32/142/31
RECEIVED
MAY 20 1999
#H0
COUNTY SURVEYOR

CERTIFICATE OF SURVEY SHEET 1 of 1	BOB JEWELL 731 IOWA AVE. E. ST. PAUL, MN 55106	PROJ. MGR. TLF CHECKED BY: TLF DRAWN BY: TCK	COMPUTER: 992039 FIELD BOOK: BOOK 148 PG. 65 FILE NO: 992039	DATE: 5/19/99 SCALE: 1" = 150' HORIZ. 1" = 150' VERT. NONE	REVISIONS DESCRIPTION DATE	I HEREBY CERTIFY THAT THIS SURVEY, PLAN, SPECIFICATION OR REPORT WAS PREPARED BY ME OR UNDER MY DIRECT SUPERVISION AND THAT I AM A LICENSED ENGINEER OR LAND SURVEYOR UNDER THE LAWS OF THE STATE OF MINNESOTA. DATE: 5/19/99 LIC. NO. 21367	LANDCKER & ASSOCIATES INC. WALKER, MN 56484 PHONE 218-547-1296 PLANNING ENGINEERING SURVEYING
--	--	---	---	---	----------------------------------	---	--