

CERTIFICATE OF SURVEY

PART OF NORTHWEST QUARTER OF SOUTHEAST QUARTER,
SECTION 20, TOWNSHIP 142 NORTH, RANGE 31 WEST
CASS COUNTY, MINNESOTA

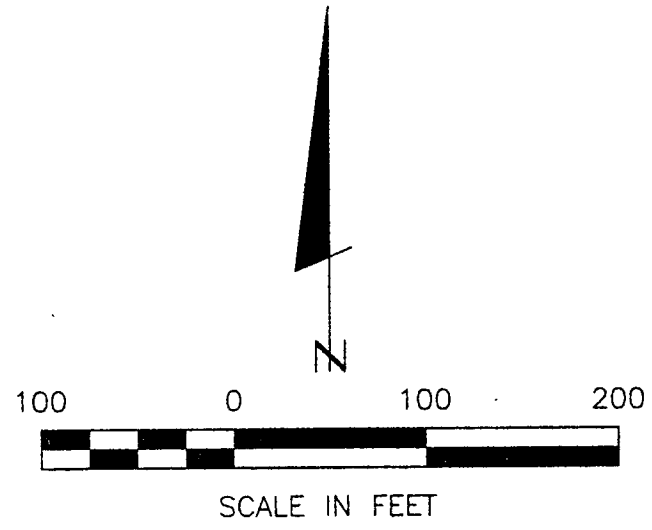

- DENOTES MONUMENT FOUND
- DENOTES IRON MONUMENT SET MARKED BY LICENSE NO. 21367

ORIENTATION OF THE BEARING SYSTEM IS
BASED ON THE NORTH PROPERTY LINE
AND ASSUMED TO BEAR EAST-WEST.

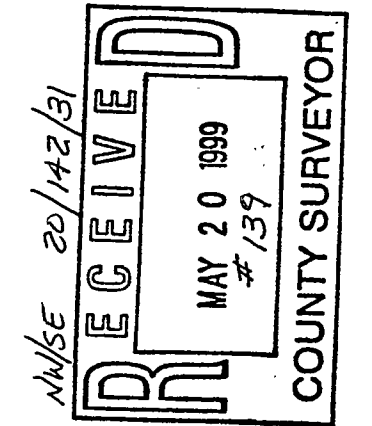
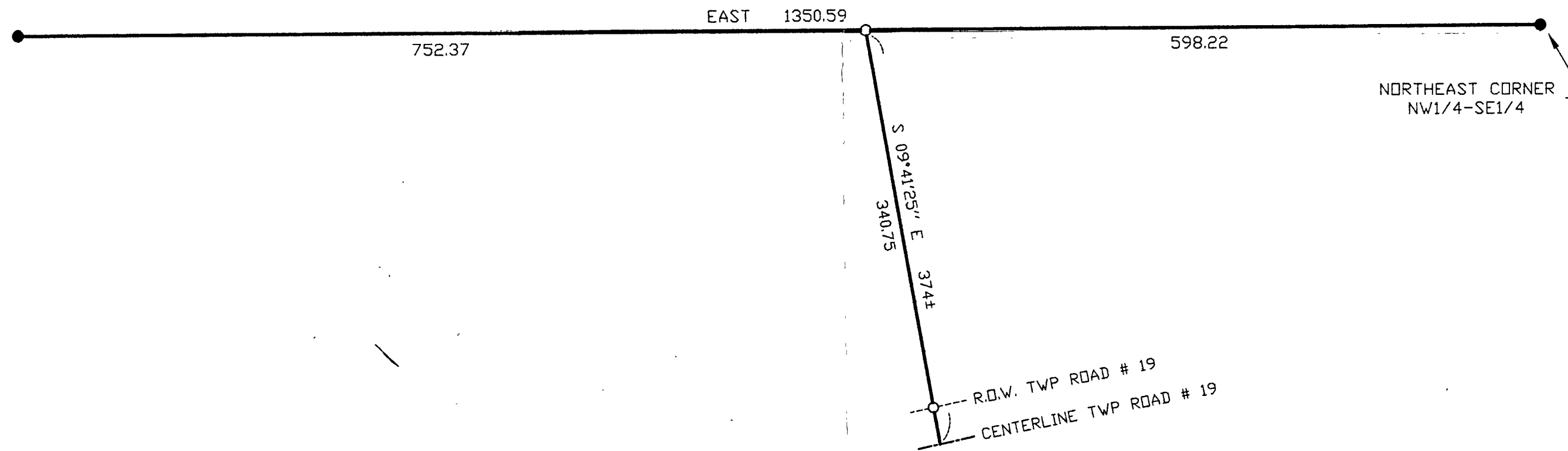

SHEET 1 9 1		CERTIFICATE OF SURVEY BOB ANDREWS P.O. BOX 4 WALKER, MN 56484		PROJ. MGR. TLF		COMPUTER: 992062		DATE: 5/11/99		REVISIONS DESCRIPTION DATE		I HEREBY CERTIFY THAT THIS SURVEY, PLAN, SPECIFICATION OR REPORT WAS PREPARED BY ME OR UNDER MY DIRECT SUPERVISION AND THAT I AM A DULY LICENSED ENGINEER OR LAND SURVEYOR UNDER THE LAWS OF THE STATE OF MINNESOTA. <i>Ally O. Jm</i> DATE 5/11/99 LIC. NO. 21367		LANDCKER & ASSOCIATES INC. WALKER, MN 56484 PHONE 218-547-1296 PLANNING ENGINEERING SURVEYING	
CHECKED BY: TLF		FIELD BOOK: BOOK 149 PG. 17		SCALE: 1" = 100'		FILE NO: 992062		HORZ. 1" = 100'		VERT. NONE		DRAWN BY: TCK		DATE 5/11/99 LIC. NO. 21367	