

CERTIFICATE OF SURVEY

PART OF OUTLOT B, PINES-A-PLENTY,
SECTION 17, TOWNSHIP 139 NORTH, RANGE 26 WEST,
CASS COUNTY, MINNESOTA

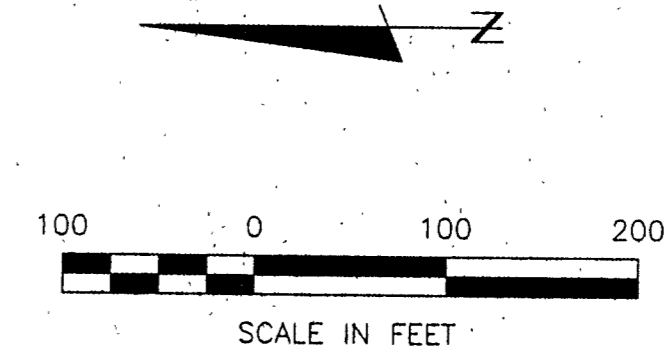

● DENOTES MONUMENT FOUND
○ DENOTES IRON MONUMENT SET MARKED BY LICENSE NO. 21367

ORIENTATION OF THE BEARING SYSTEM IS
BASED ON THE SOUTH LINE OF OUTLOT B
AND ASSUMED TO BEAR S 89°20'00" E.

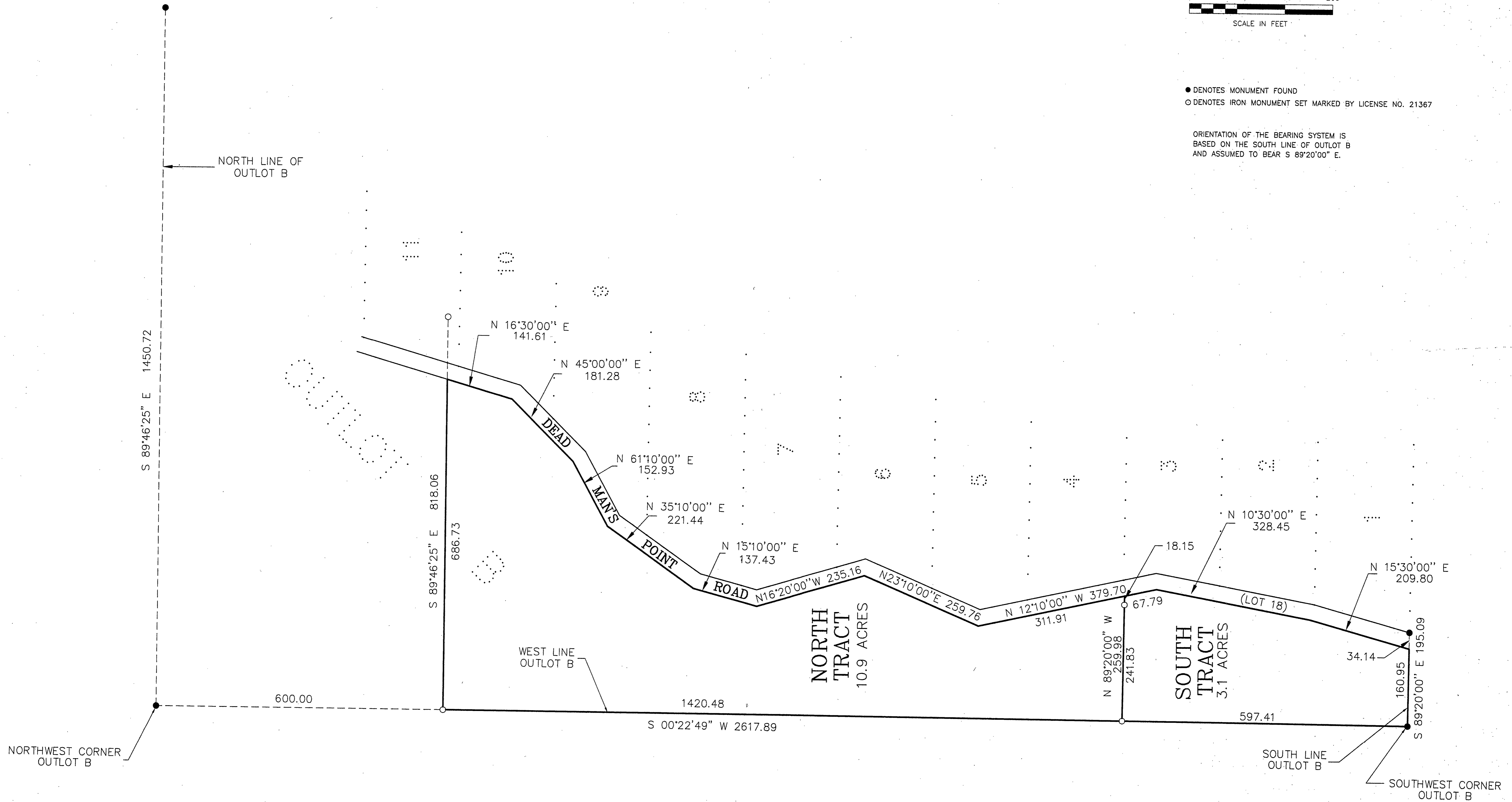

CERTIFICATE OF SURVEY	PROJ. MGR. TLF	COMPUTER: 992041	DATE: 4/15/99	REVISIONS DESCRIPTION	BY	DATE
CY KRUSE 1386 PLUMMER POINT ROAD NE OTTUMWA, MN 56662	CHECKED BY: TLF DRAWN BY: TCK	FIELD BOOK: BOOK 148, PC 2B FILE NO: 992041	SCALE: HORIZ. 1"=100' VERT. NONE			
I HEREBY CERTIFY THAT THIS SURVEY, PLAN, SPECIFICATION OR SUPERVISION AND THAT I AM A DULY LICENSED SURVEYOR OR LAND SURVEYOR UNDER THE LAWS OF THE STATE OF MINNESOTA.			DATE: 4/15/99 LIC. NO. 21367 PLANNING ENGINEERING SURVEYING			
CY KRUSE 1386 PLUMMER POINT ROAD NE OTTUMWA, MN 56662			WALKER, MN 56484 PHONE 218-547-1296			
1 OF 1			17/139-26			