

# CERTIFICATE OF SURVEY

LOTS 3 & 4, BLOCK 7, QUAM'S 2ND ADDITION TO WALKER,  
SECTION 22, TOWNSHIP 142 NORTH, RANGE 31 WEST, CASS COUNTY, MINNESOTA

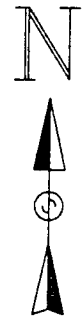

SCALE IN FEET

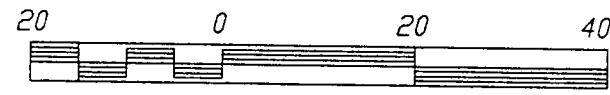

- DENOTES FOUND IRON MONUMENT
- × DENOTES 3/8" REBAR SET

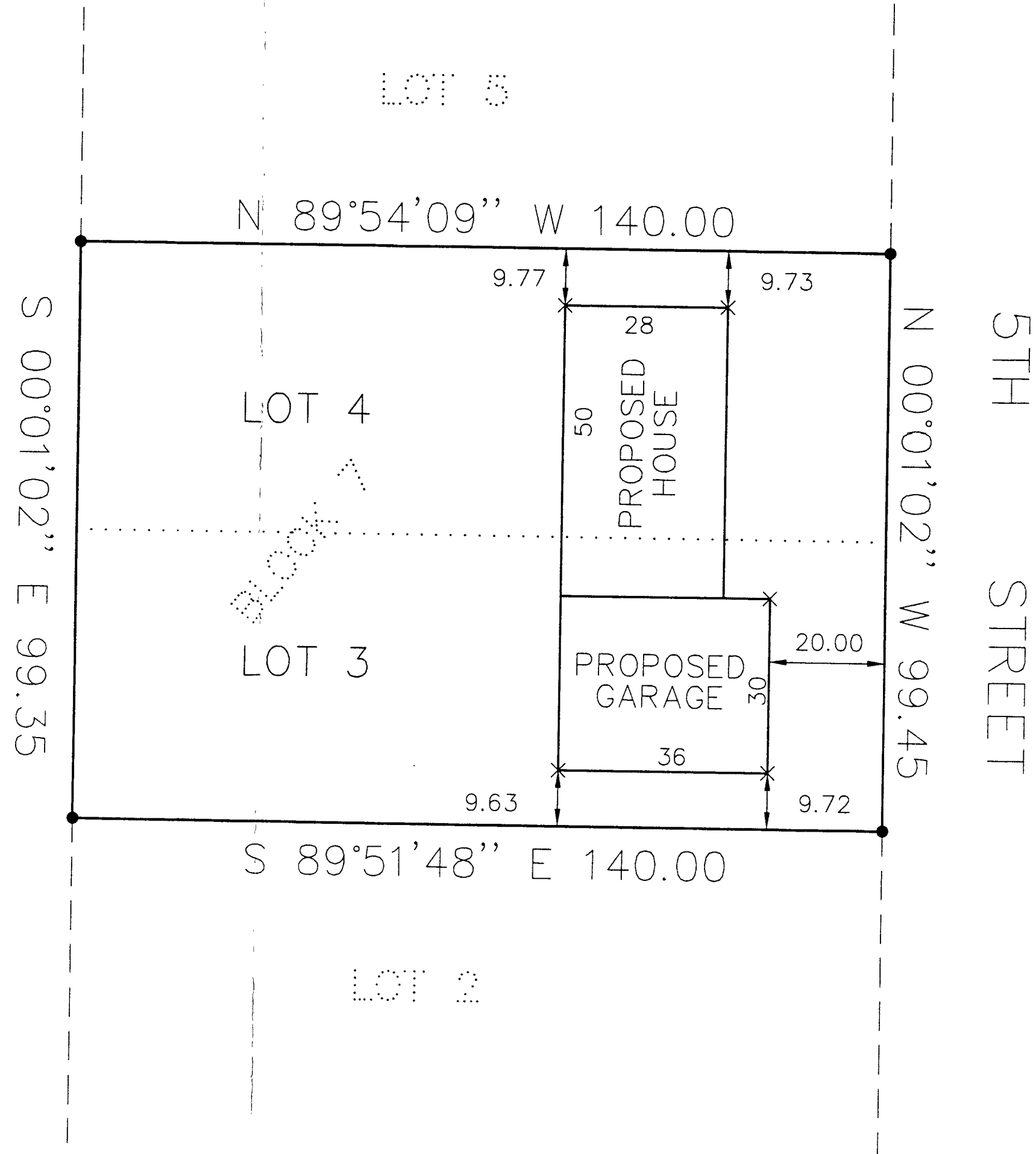

22/142/31

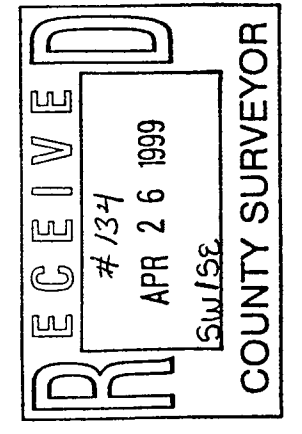

SHEET 1 of 1	CERTIFICATE OF SURVEY TROY STEWART RT 3, BOX 24 LAPORT, MN, 56461	COMPUTER: 992058 FIELD BOOK BOOK BK## P# PC## FILE NO W9420518	DATE D## SCALE HORZ 1"=20' VERT NONE	REVISIONS DESCRIPTION DATE	I AM A DAILY LICENSED ENGINEER OR LAND SURVEYOR UNDER THE LAWS OF THE STATE OF MINNESOTA DATE 4/26/99 LIC. NO. 21367	LANDecker & ASSOCIATES INC. WALKER, MN 56484 PHONE 218 547-1296 PLANNING ENGINEERING SURVEYING
-----------------	--	---	--	----------------------------------	---	--