

CERTIFICATE OF SURVEY

PART OF GOVERNMENT LOT 3, SECTION 22,
TOWNSHIP 140 NORTH, RANGE 29 WEST, CASS COUNTY, MINNESOTA

FOR: RICHARD CONNOLLY
PO BOX 393
LONGVILLE, MN. 56655



SCALE IN FEET



- DENOTES FOUND IRON MONUMENT
- DENOTES IRON MONUMENT SET MARKED BY REGISTRATION NO. 21367
- ✱ DENOTES WETLAND

ORIENTATION OF THIS BEARING SYSTEM IS BASED ON THE SOUTH LINE OF GOV'T LOT 3 AND ASSUMED TO BEAR EAST-WEST.

EASEMENT CENTERLINE DATA

NUMBER	DIRECTION	DISTANCE
L1	N 54°48'04" E	46.84
L2	N 61°45'27" E	53.98
L3	N 39°57'52" E	17.37
L4	N 28°05'16" E	102.15
L5	N 21°45'51" E	90.63
L6	N 66°09'26" W	52.79

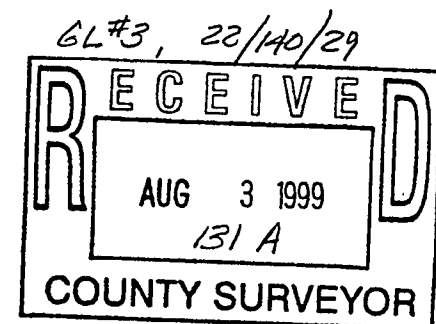
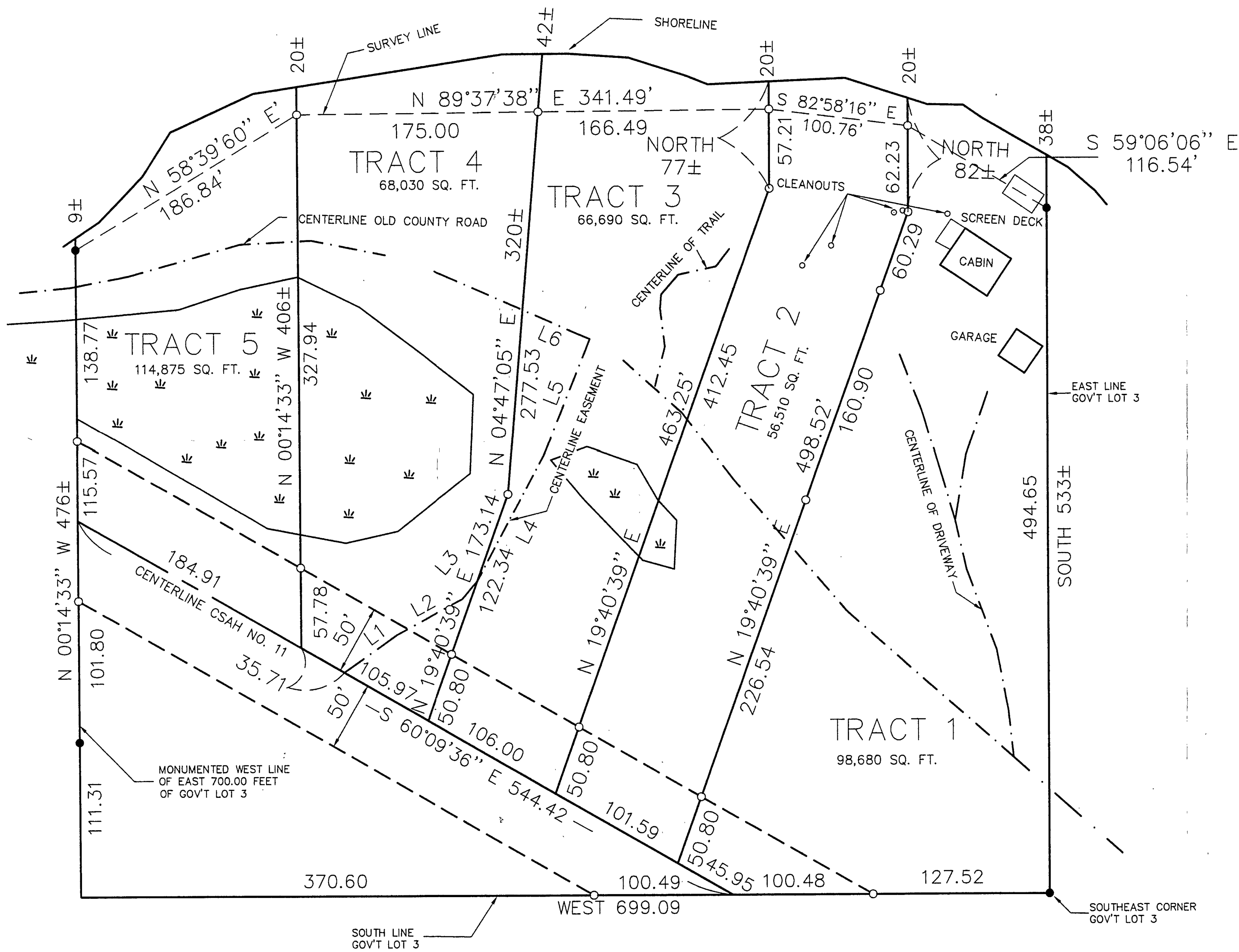

I HEREBY CERTIFY THAT THIS PLAN, SPECIFICATION OR REPORT WAS PREPARED BY ME OR UNDER MY DIRECT SUPERVISION AND THAT I AM A DULY REGISTERED PROFESSIONAL ENGINEER, UNDER THE LAWS OF THE STATE OF MINNESOTA.
Allyn J. Olson
DATE 4/23/99 LIC. NO. 21367

LANDECKER & ASSOCIATES INC. WALKER, MN 56484 PHONE 218-547-1296 PLANNING ENGINEERING SURVEYING		PROG. MGR.	DATE	REVISIONS	COMPUTER
		TLF	4/23/99	7/26/99 Easement	98257
CHECKED BY	SCALE				BOOK 141 PG. 15
TLF	HORIZ.	1"=60'			FILE NO. 498257
DRAWN BY	VERT.	NONE			SHEET 1 OF 1

22/140/29