

# CERTIFICATE OF SURVEY

THE NE 1/4-NE 1/4 AND PART OF THE NW 1/4-NE 1/4,  
SECTION 30, TOWNSHIP 136 NORTH, RANGE 31 WEST  
CASS COUNTY, MINNESOTA

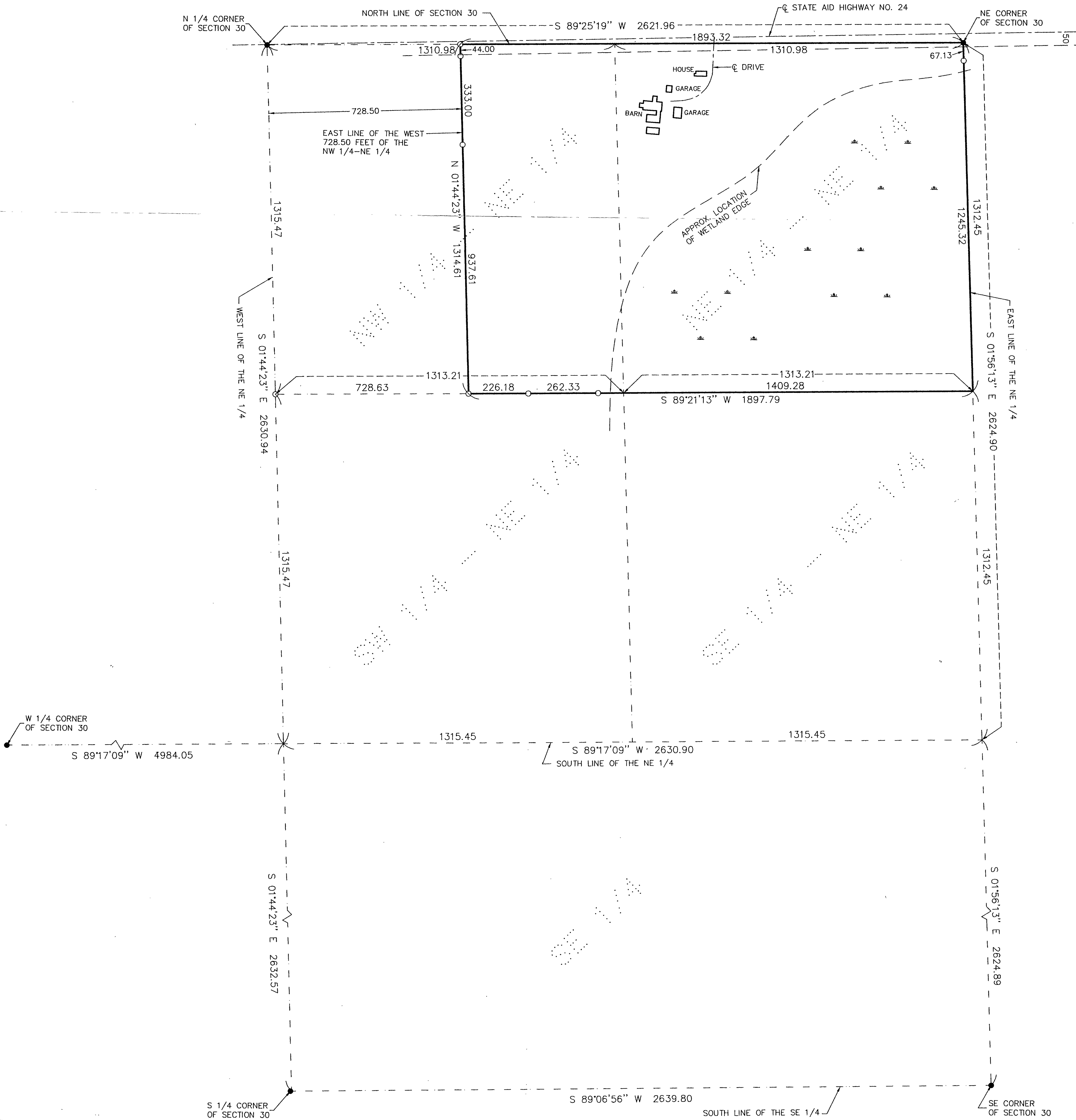

## SURVEY DESCRIPTION

The Northeast Quarter of the Northeast Quarter and that part of the Northwest Quarter of the Northeast Quarter lying Easterly of the West 728.50 feet thereof, all in Section 30, Township 136 North, Range 31 West, Cass County, Minnesota.

Containing 57.15 Acres

Subject to easements, restrictions and reservations of record.

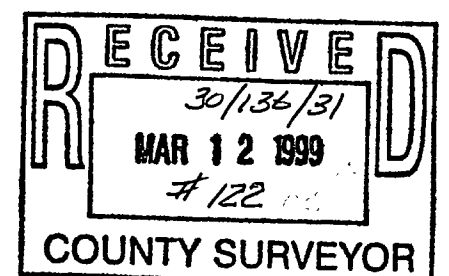

FOR: FRANK MCALLISTER  
HC1, BOX 308  
MOTLEY, MN. 56466

● DENOTES MONUMENT FOUND  
○ DENOTES IRON MONUMENT SET  
MARKED BY LICENSE NO. 17008

ORIENTATION OF THIS BEARING SYSTEM IS BASED ON THE NORTH LINE OF THE NE 1/4, SECTION 30. TO HAVE AN ASSUMED BEARING OF S 89°25'19" W.

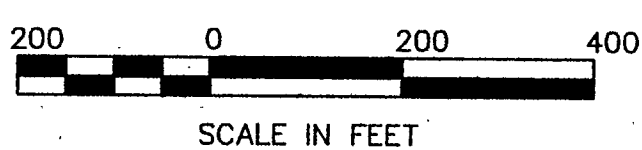

I HEREBY CERTIFY THAT THIS SURVEY, PLAN, SPECIFICATION OR REPORT WAS PREPARED BY ME OR UNDER MY DIRECT SUPERVISION AND THAT I AM A DULY LICENSED ENGINEER OR LAND SURVEYOR UNDER THE LAWS OF THE STATE OF MINNESOTA.

*Alvin J. Juchel*  
DATE 6-17-98 LIC. NO. 17008

<b>LANDECKER &amp; ASSOCIATES INC.</b>		PROJ. MGR. KLM	DATE 6-17-98	REVISIONS	COMPUTER 98492
PEQUOT LAKES, MN. 56472 PHONE 218-568-4940		CHECKED BY DSL	SCALE 1"=200'		BOOK 164 PG. 73
PLANNING ENGINEERING SURVEYING		DRAWN BY FAK & R.J.F.	HORIZ. VERT. NONE		FILE NO. 98492
					SHEET 1 OF 1