

3/14/21

# CERTIFICATE OF SURVEY

NORTHWEST QUARTER OF NORTHEAST QUARTER, SECTIO 31  
TOWNSHIP 141 NORTH, RANGE 31 WEST,  
CASS COUNTY, MINNESOTA

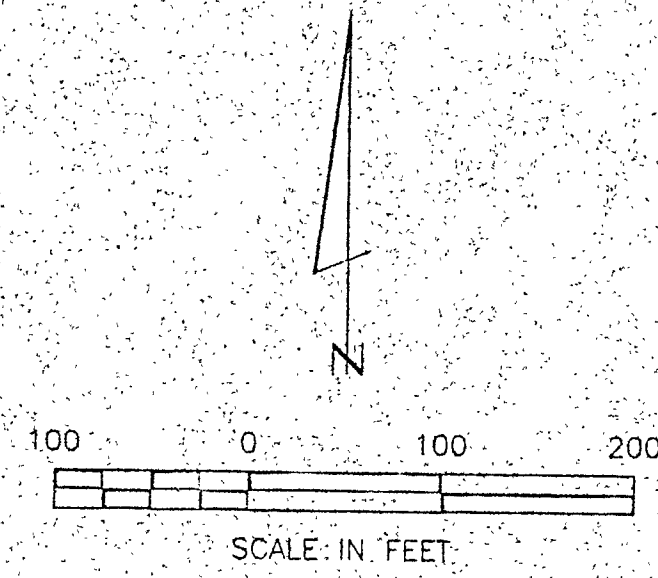

- DENOTES MONUMENT FOUND
- ⊙ DENOTES BRASS CAPPED MONUMENT FOUND
- ⊙ DENOTES IRON MONUMENT SET MARKED BY LICENSE NO. 21367
- ⊞ DENOTES ELECTRIC HOOKUP
- ⊞ DENOTES WATER HOOKUP

ORIENTATION OF THE BEARING SYSTEM IS  
BASED ON THE EAST LINE OF THE NW 1/4-NE 1/4  
AND ASSUMED TO BEAR N 0°39' 43" W.

HOWARD LAKE  
LAKE ELEV. ASSUMED=100.00  
BENCHMARK=3/8" REBAR IN WOODEN POST  
ELEV.=107.94

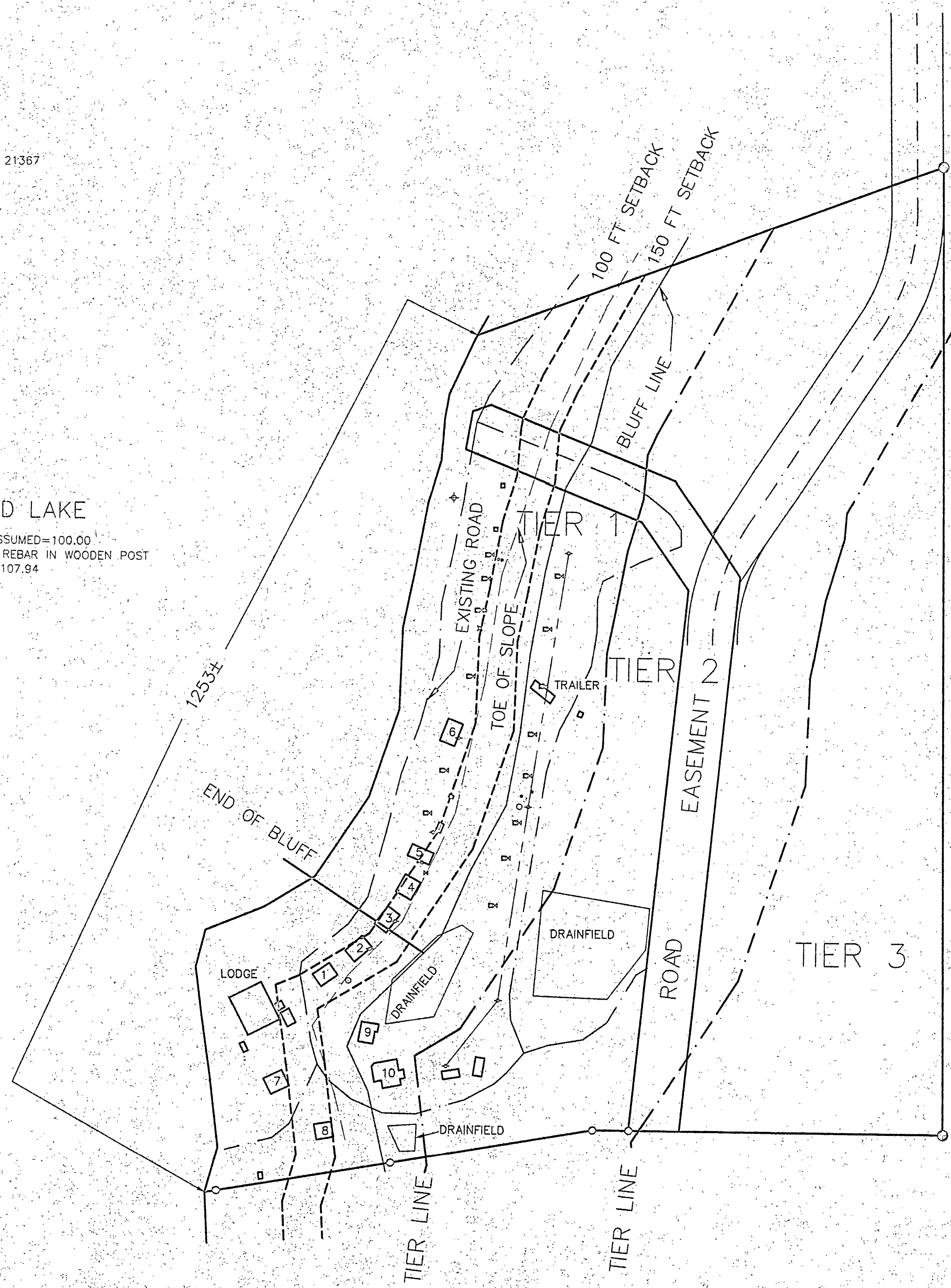

TIER 1  
346,590 SQ. FT. TOTAL  
44,160 SQ. FT. BLUFF  
26,000 SQ. FT. ROAD

TIER 2  
352,070 SQ. FT. TOTAL  
91,775 SQ. FT. ROAD

TIER 3  
192,190 SQ. FT. TOTAL  
2,500 SQ. FT. ROAD

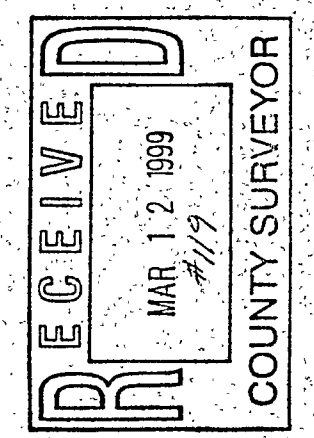

NAME MOORE SPRINGS RESORT STUART & JUDY KAY JOHNSON R2, BOX 112 AKELEY, MN. 56433	PROJ. MGR. TJL	COMPUTER 992010	DATE 1-25-99	REVISIONS	BY	DATE
				DESCRIPTION		
I HEREBY CERTIFY THAT THIS SURVEY, PLAN, SPECIFICATION OR REPORT WAS MADE BY ME OR UNDER MY CLOSE PERSONAL SUPERVISION AND THAT I AM A DULY LICENSED ENGINEER OR LAND SURVEYOR UNDER THE LAWS OF THE STATE OF MINNESOTA. _____ DATE 3/14/21 LIC. NO. 21367				RECEIVED MAR 12 1999 COUNTY SURVEYOR		
PROJECT CHECKED BY TLF DRAWN BY DRG				LANGECKER & ASSOCIATES INC. WALKER, MN 56484 PHONE 218-547-1296 PLANNING ENGINEERING SURVEYING		