

# CERTIFICATE OF SURVEY

PART OF GOVERNMENT LOT 2, SECTION 12, TOWNSHIP 140 NORTH,  
RANGE 29 WEST, CASS COUNTY, MINNESOTA

FOR: JOHN PRUETER  
1415 TOLEDO AVENUE NORTH  
GOLDEN VALLEY, MN. 55422

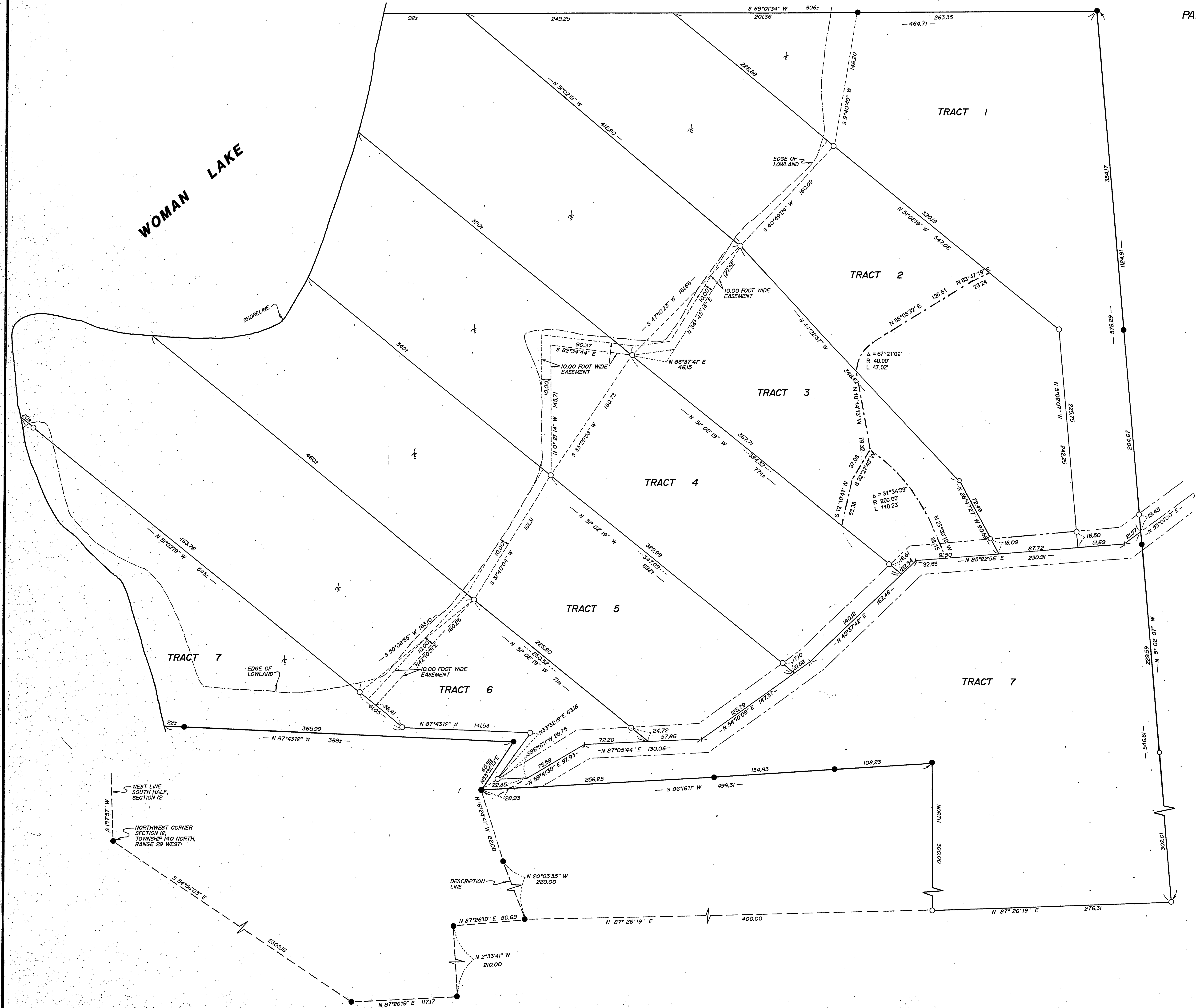

WEST LINE  
SOUTH HALF,  
SECTION 12

NORTHWEST CORNER  
SECTION 12,  
TOWNSHIP 140 NORTH,  
RANGE 29 WEST

SCALE 1" = 50'  
50 0 50 100  
feet

- DENOTES IRON MONUMENT SET MARKED BY REG. NO. 21367
- DENOTES MONUMENT FOUND
- † DENOTES WETLAND

ORIENTATION OF THIS BEARING SYSTEM IS ASSUMED

RECEIVED  
61.2 12/10/24  
FEB 26 1999  
#105  
COUNTY SURVEYOR

I HEREBY CERTIFY THAT THIS SURVEY, PLAN, SPECIFICATION OR REPORT WAS PREPARED BY ME OR UNDER MY DIRECT SUPERVISION AND THAT I AM A DULY LICENSED ENGINEER OR LAND SURVEYOR UNDER THE LAWS OF THE STATE OF MINNESOTA.

*John J. Eusem*  
DATE 4/2/93 LIC. NO. 21367

<b>Landecker &amp; Assoc, Inc.</b> BOX 292, WALKER, MINNESOTA 56484 (218) 547-1296 PLANNING ENGINEERING SURVEYING	PROJ. MGR.	DATE	REVISION	COMPUTER
	TLF	4/2/93	2/23/99 Eusem	522-3
	CHECKED BY		SCALE	BOOK 102 PG. 32
	DRAWN BY	KAM	HORIZ 1" = 50'	FILE NO. 01792-2
		VERT.		SHEET 10 OF 10