

TOPOGRAPHIC SURVEY

PART OF VILLA DRIVE, WALKER BAY VILLAS ON CHIPPEWA POINT, SECTION 16,
TOWNSHIP 142 NORTH, RANGE 31 WEST, CASS COUNTY, MINNESOTA

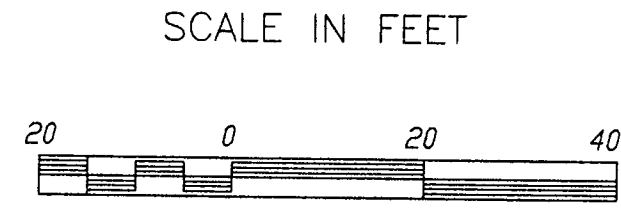
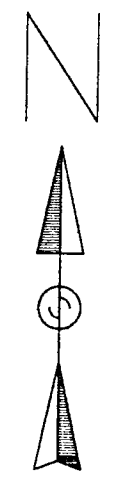

- DENOTES IRON MONUMENT FOUND
- DENOTES IRON MONUMENT SET MARKED BY REGISTRATION NO. 21367
- ⊗ DENOTES PK NAIL SET

ORIENTATION OF THIS BEARING SYSTEM IS BASED ON THE SOUTH LINE OF LOT 4 AND ASSUMED TO BEAR EAST.

BENCHMARK 60d SPIKE IN 5" ASH
BM ELEV. = 109.56'

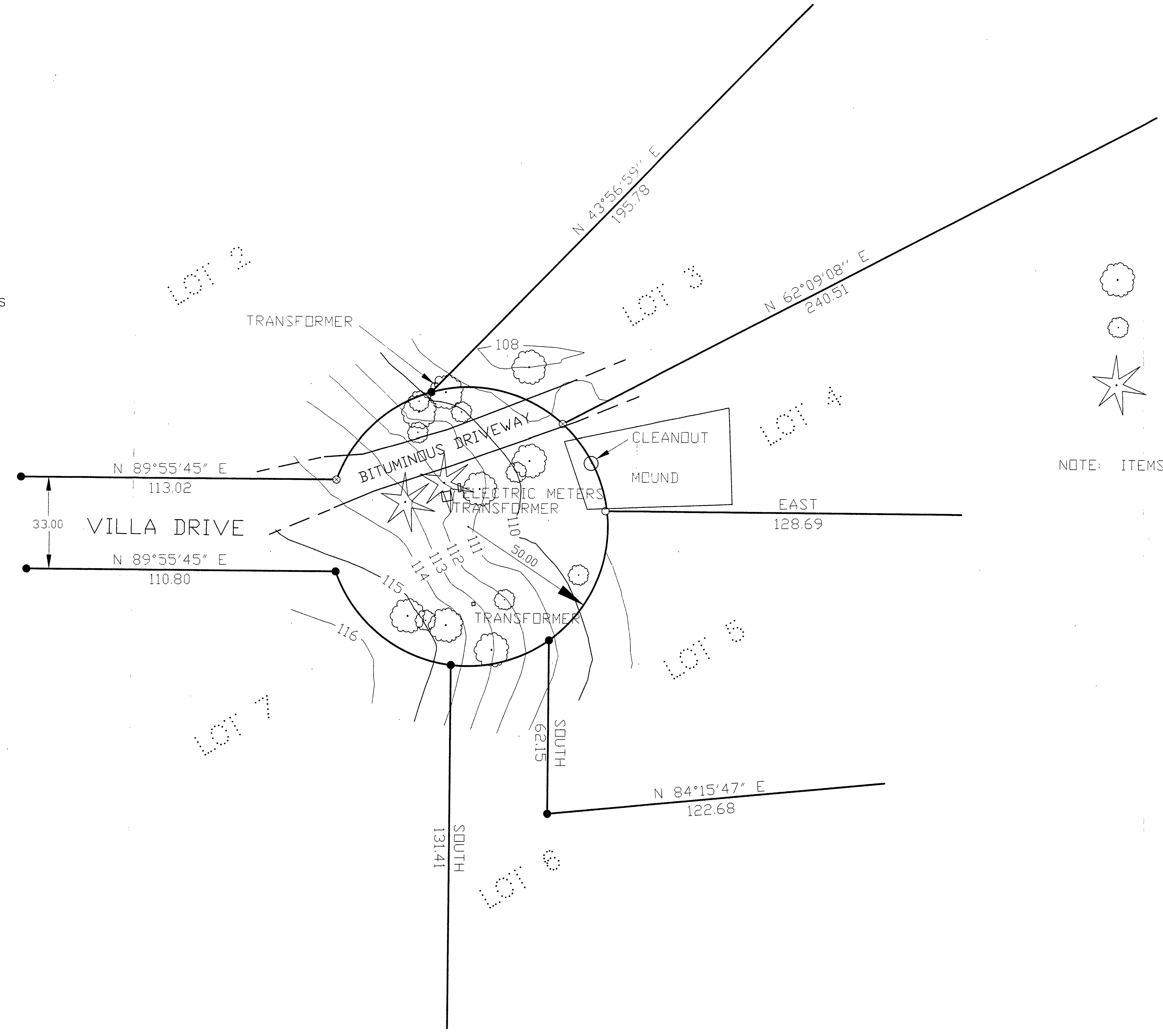

- 8" OR LARGER DECIDUOUS TREE
- 7" OR SMALLER DECIDUOUS TREE
- 12" CONIFEROUS TREE

NOTE: ITEMS IN CUL DE SAC LOCATED ON 2/15/99.

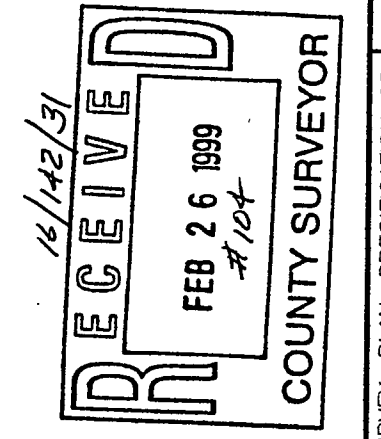

TOPOGRAPHIC SURVEY		DATE: 2/25/99		COMPUTER: 992026		PROJ. MGR. TLF		PLANNING ENGINEERING SURVEYING	
SHEET 1 OF 1		SCALE: 1"=20'		FIELD BOOK: BOOK 147 PG. 25		CHECKED BY: TLF		LANDMECKER & ASSOCIATES INC	
		VERT. NONE		FILE NO. W992026		DRAWN BY: TCK		WALKER, MN 56484	
								PHONE 218-547-1296	
								L.I.C. NO. 21367	