

# CERTIFICATE OF SURVEY

PART OF GOVERNMENT LOT 2, SECTION 35,  
TOWNSHIP 142 NORTH, RANGE 31 WEST, CASS COUNTY, MINNESOTA

FOR: STEVE BILBEN  
PO BOX 338  
WALKER, MN. 56484

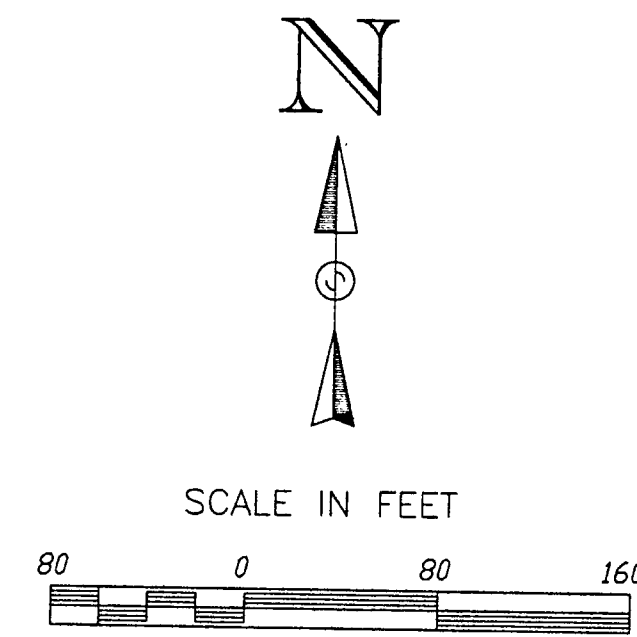

- DENOTES FOUND IRON MONUMENT
- DENOTES IRON MONUMENT SET MARKED BY REGISTRATION NO. 21367

ORIENTATION OF THIS BEARING SYSTEM IS BASED ON THE NORTH LINE OF GOV'T LOT 2 AND ASSUMED TO BEAR N 87°09'10" W.

CURVE TABLE

NUMBER	DELTA	CD	R	L	LC
C1	02°56'50"	S 10°22'45" E	2995.97	154.10	154.09
C2	03°49'47"	S 06°59'29" E	2975.97	198.92	198.88
C3	03°50'14"	S 03°08'17" E	2964.79	198.53	198.56
C4	02°58'41"	S 00°16'11" W	2964.79	154.10	154.08
C5	03°51'59"	S 03°41'31" W	2964.79	200.06	200.02

LINE TABLE

NUMBER	DIRECTION	DISTANCE
L1	S 14°32'24" E	236.29'
L2	S 05°51'33" E	110.78'
L3	S 01°08'18" W	150.07'
L4	S 00°22'53" E	17.09'
L5	S 14°08'49" E	112.57'
L6	S 36°25'08" E	40.15'
L7	S 51°23'30" E	60.93'
L8	S 17°43'50" E	222.81'
L9	S 87°09'10" E	336.87'
L10	S 87°09'10" E	491.61'

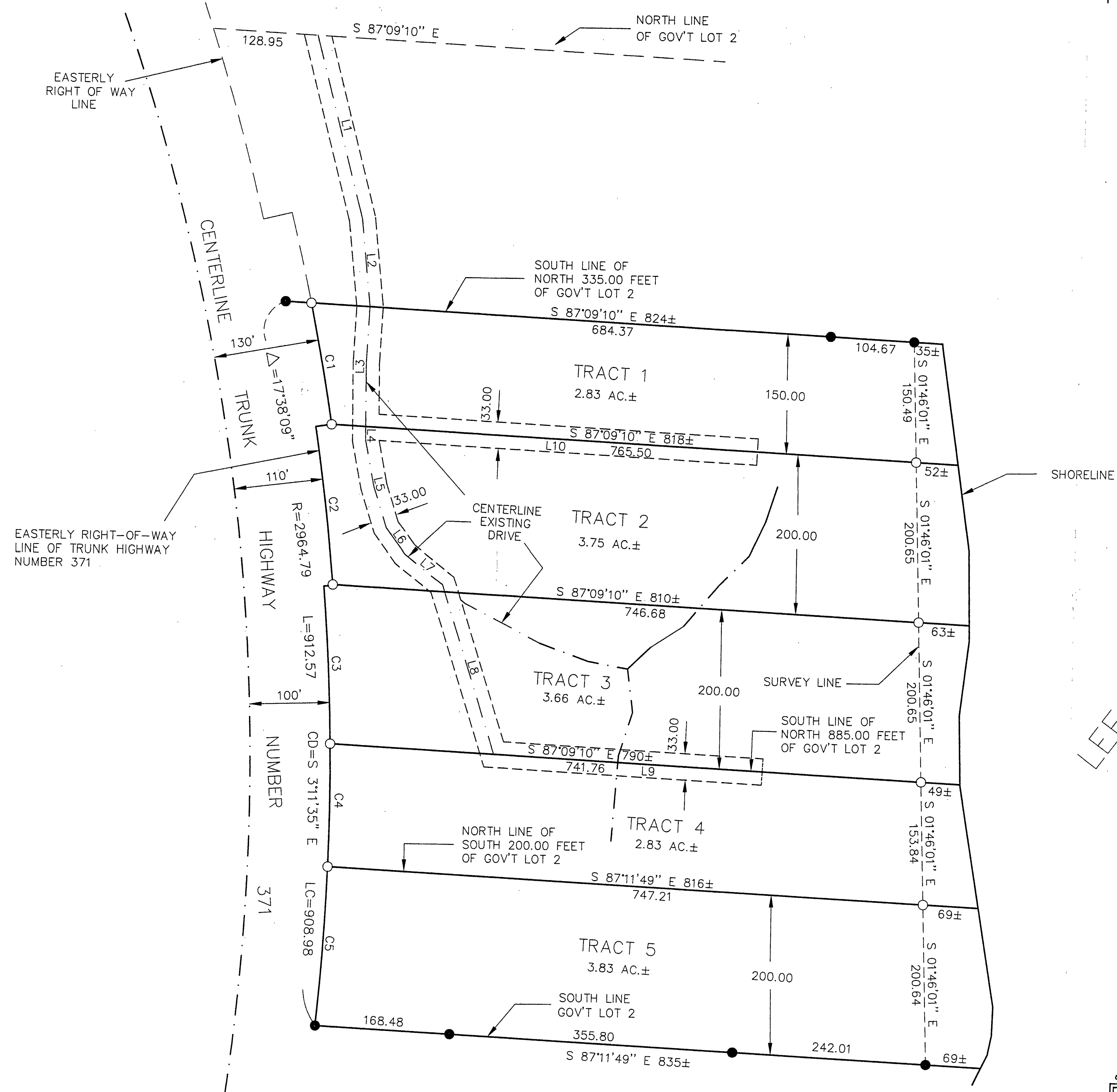

LEECH LAKE

NOTE: SEE SEPARATE SHEETS IN FILE FOR DESCRIPTIONS OF TRACTS 1-5.

I HEREBY CERTIFY THAT THIS SURVEY, PLAN, SPECIFICATION OR REPORT WAS PREPARED BY ME OR UNDER MY DIRECT SUPERVISION AND THAT I AM A DULY LICENSED ENGINEER OR LAND SURVEYOR UNDER THE LAWS OF THE STATE OF MINNESOTA.

*Ally L. ...*  
DATE 10/15/98 LIC. NO. 21367

LANDECKER & ASSOCIATES INC.

WALKER, MN. 56484

PHONE 218-547-1296

PLANNING ENGINEERING SURVEYING

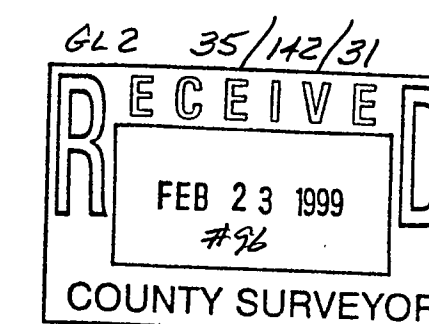

PROG. MGR.	DATE	REVISIONS	COMPUTER
TLF	10/13/98	12/15/98	98329
CHECKED BY	SCALE	1/27/99	
TLF	HORZ. 1"=80'	EASEMENT	BDDK 145 PG. 26
DRAWN BY		EASEMENT	FILE NO. W98329