

# CERTIFICATE OF SURVEY

PART OF GOV'T LOT 1, SECTION 1,  
TOWNSHIP 141 NORTH, RANGE 3 WEST,  
CASS COUNTY, MINNESOTA

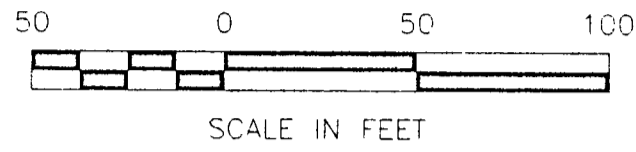

- DENOTES MONUMENT FOUND
- DENOTES IRON MONUMENT SET AND MARKED BY LICENSE NO 21367

ORIENTATION OF THE BEARING SYSTEM IS BASED ON THE EAST LINE OF GOV'T LOT 1 AND ASSUMED TO BEAR S 00°47'33" E

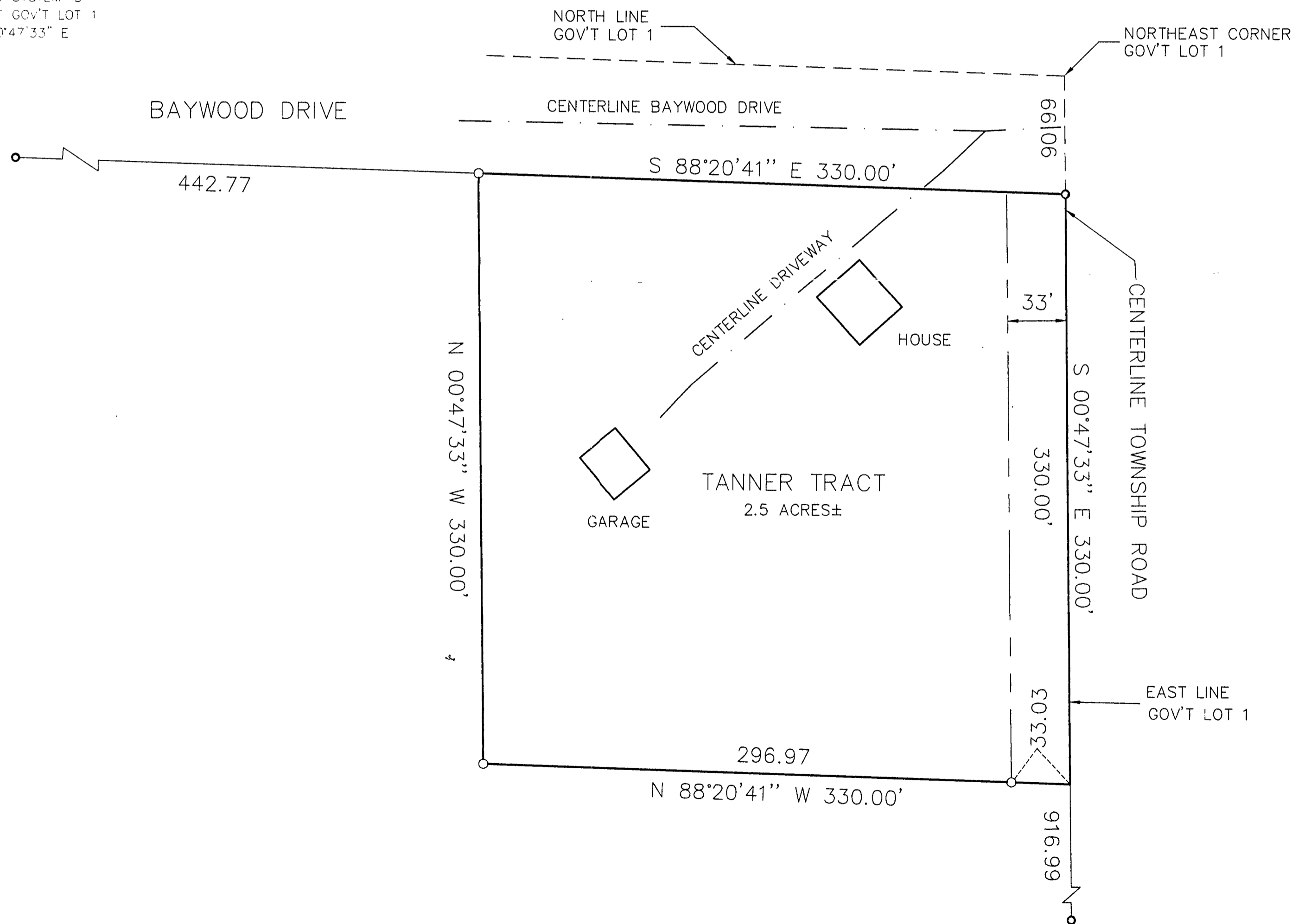

<b>CERTIFICATE OF SURVEY</b>		JOHN RINGLE 1710 VENTURA DRIVE BEMIDJI, MN. 56601	
PROJ. MGR. TLF	CHECKED BY TLF	DRAWN BY DRG	DATE 1/15/99
COMPUTER 98380	FIELD BOOK BOOK 146	FILE NO W98380	SCALE HORIZ 50 VERT NONE
REVISIONS	DATE	DESCRIPTION	BY
I HEREBY CERTIFY THAT THIS SURVEY, PLAN, SPECIFICATION OR REPORT WAS PREPARED BY ME OR UNDER MY DIRECT SUPERVISION AND THAT I AM A LICENSED SURVEYOR UNDER THE LAWS OF THE STATE OF MINNESOTA.		DATE 1/15/99	LIC. NO. 21367
LANDecker & ASSOCIATES INC. WALKER, MN 56484 PHONE 218-547-1296 PLANNING ENGINEERING SURVEYING		SHEET 1 OF 1	