

CERTIFICATE OF SURVEY

PART OF SOUTHEAST QUARTER OF SOUTHEAST QUARTER
SECTION 1, TOWNSHIP 141 NORTH, RANGE 29 WEST
CASS COUNTY, MINNESOTA

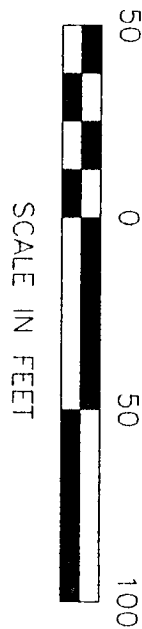

⊕ DENOTES BRASS CAPPED MONUMENT FOUND
 ⊕ DENOTES MAG NAIL SET
 ○ DENOTES IRON MONUMENT SET MARKED BY LICENSE NO. 21367

ORIENTATION OF THE BEARING SYSTEM IS
 BASED ON THE SOUTH LINE OF SE 1/4-SE 1/4
 AND ASSUMED TO BEAR S 85°18'00" W.

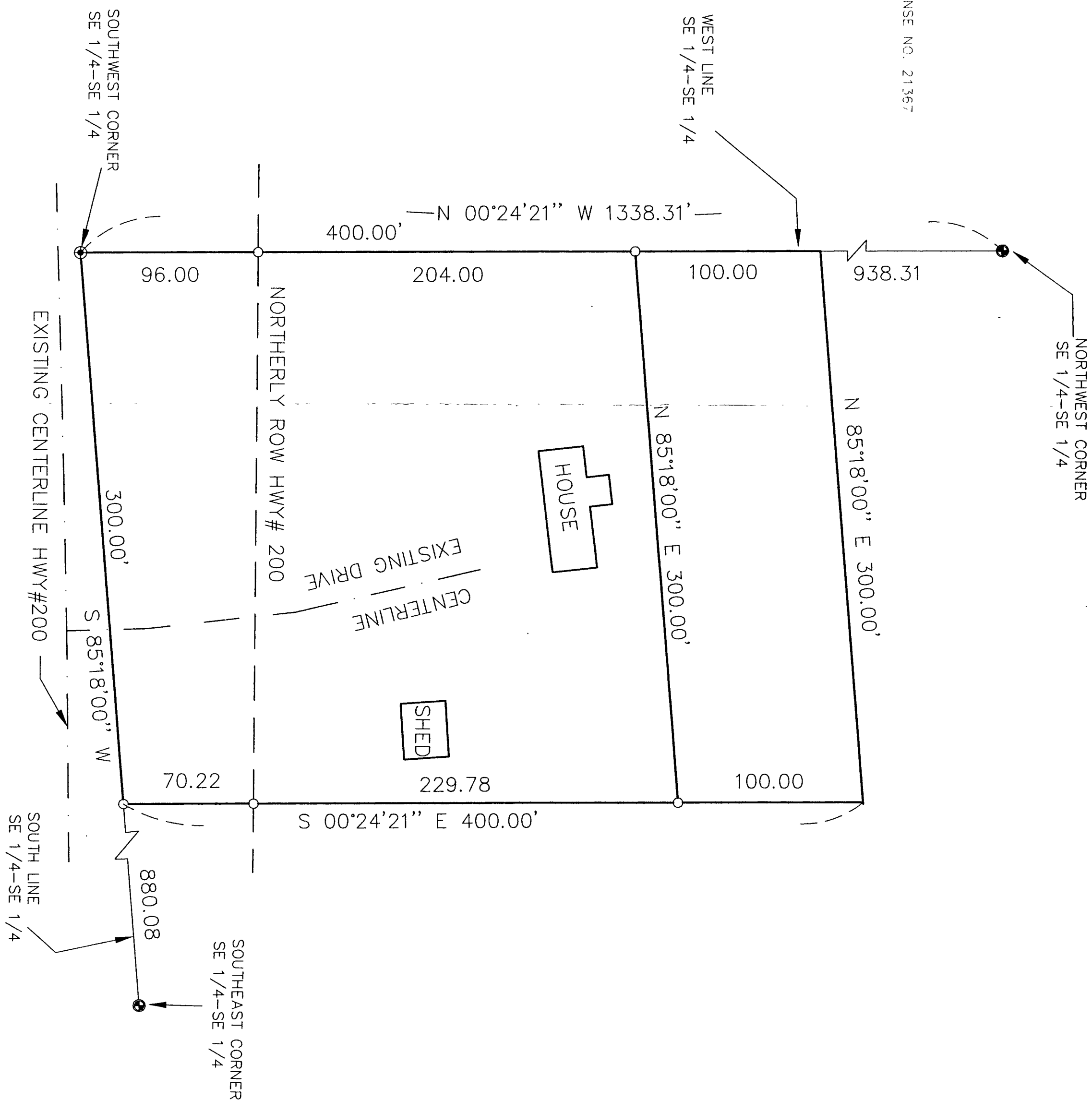

SE/SE 1/141/29
RECEIVED
 # 90
 MAR 12 1999
 COUNTY SURVEYOR

SHEET 1 OF 1	CERTIFICATE OF SURVEY	PROJ. MGR TLF	COMPUTER 98358	DATE 1/12/99	REVISIONS DATE DESCRIPTION BY	I HEREBY CERTIFY THAT THIS SURVEY, PLAN, SPECIFICATION OR REPORT WAS PREPARED BY ME OR UNDER MY DIRECT SUPERVISION AND THAT I AM A DULY LICENSED ENGINEER OR LAND SURVEYOR UNDER THE LAWS OF THE STATE OF MINNESOTA.	LANDECKER & ASSOCIATES INC.
	JERRY BIALKE PO BOX 1449 WALKER, MN. 56484	CHECKED BY: TLF	FIELD BOOK BOOK 146 PG. 39	SCALE HORZ. 50	3/8/99 NORTH 100 FEET	 DATE 1/14/99 LIC NO. 21367	WALKER, MN 56484 PHONE 218-547-1296 PLANNING ENGINEERING SURVEYING