

CERTIFICATE OF SURVEY

PART OF GOVERNMENT LOT 11, SECTION 15, TOWNSHIP 139 NORTH,
RANGE 29 WEST, CASS COUNTY, MINNESOTA

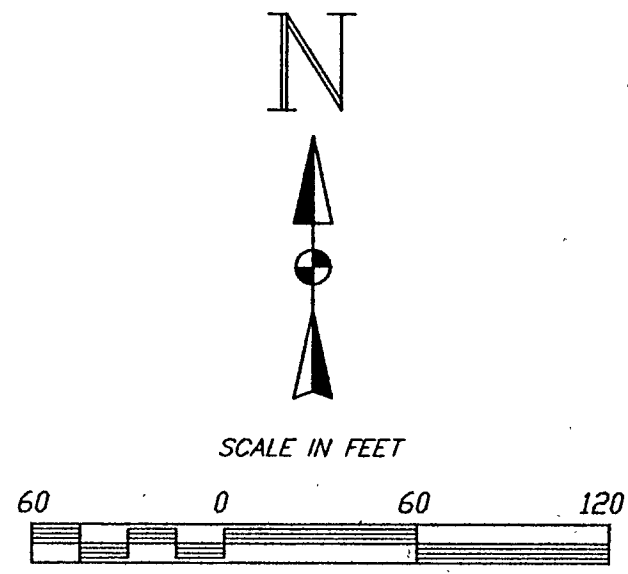

- DENOTES FOUND IRON MONUMENT
- () DENOTES DEED VALUE

ORIENTATION OF THIS BEARING SYSTEM IS BASED ON THE EAST LINE OF SECTION 15 FROM THE NORTHEAST CORNER TO THE EAST QUARTER CORNER AND IS ASSUMED TO BEAR S 0°31'26" E.

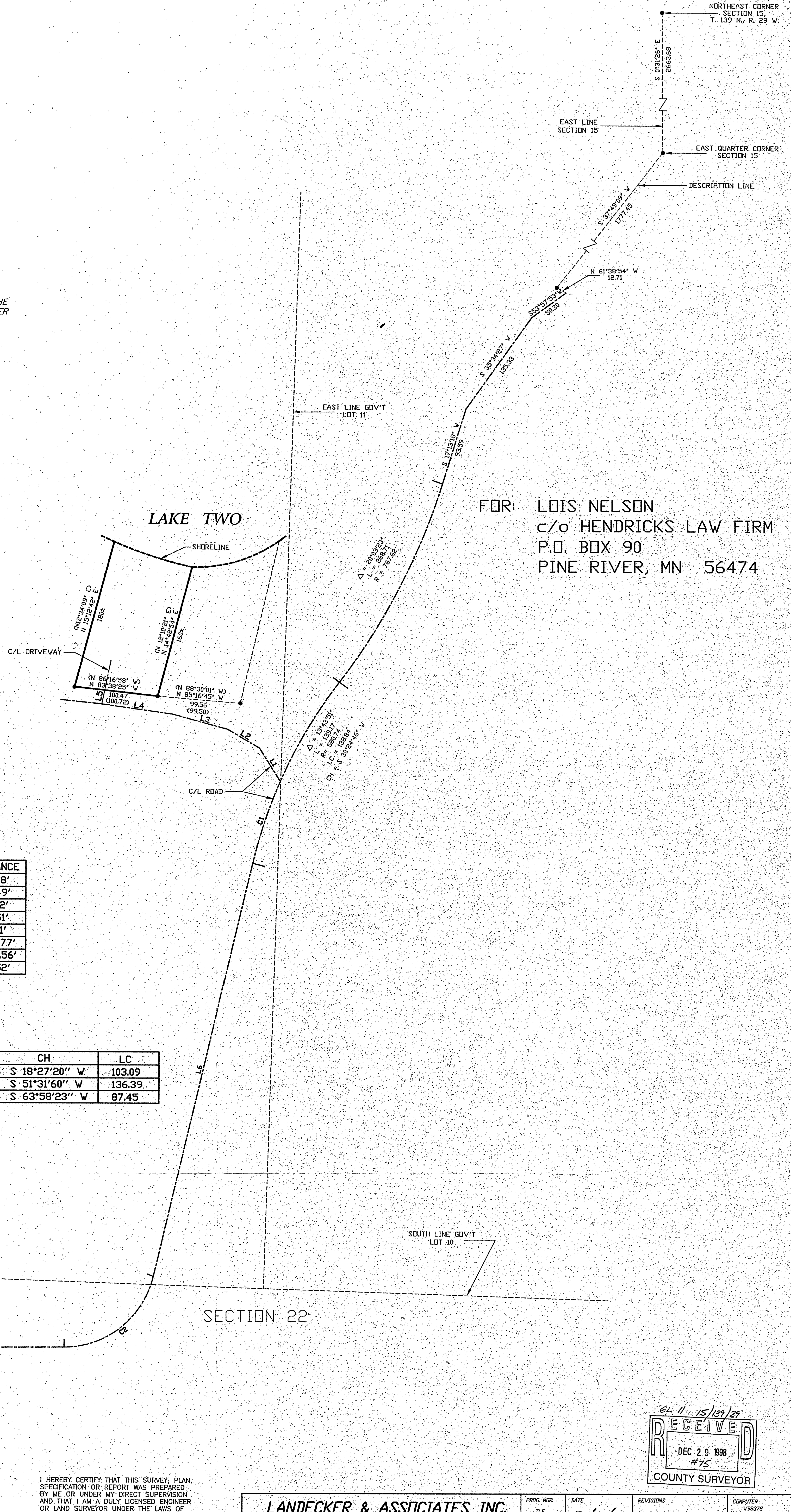

LINE TABLE

NUMBER	DIRECTION	DISTANCE
L1	S 32°03'58" E	47.08'
L2	S 59°28'07" E	44.49'
L3	S 74°37'35" E	69.12'
L4	S 81°59'08" E	85.51'
L5	S 11°53'19" W	16.91'
L6	S 13°21'49" W	509.77'
L7	S 89°42'11" W	296.56'
L8	S 38°14'35" W	47.52'

CURVE TABLE

NUMBER	Δ	L	R	CH	LC
C1	10°11'02"	103.22	580.74	S 18°27'20" W	103.09
C2	76°20'22"	147.03	110.35	S 51°31'60" W	136.39
C3	51°27'36"	90.46	100.72	S 63°58'23" W	87.45

I HEREBY CERTIFY THAT THIS SURVEY, PLAN, SPECIFICATION OR REPORT WAS PREPARED BY ME OR UNDER MY DIRECT SUPERVISION AND THAT I AM A DULY LICENSED ENGINEER OR LAND SURVEYOR UNDER THE LAWS OF THE STATE OF MINNESOTA.

Greg J. ...
DATE 12/29/98 LIC. NO. 21367

LANDECKER & ASSOCIATES INC.
WALKER, MN. 56484
PHONE 218-547-1296
PLANNING ENGINEERING SURVEYING

PROJ. NBR	DATE	REVISIONS	COMPUTER
TLF	12/28/98		V98378
CHECKED BY	SCALE		BOOK 146 - PG. 6
TLF	HORIZ. 1"=60'		FILE NO. V98378
DRAWN BY	VERT. NONE		SHEET 1 OF 1
TCK			

