

CERTIFICATE OF SURVEY

PART OF GOVERNMENT LOT 4, SECTION 19,
TOWNSHIP 144 NORTH, RANGE 31 WEST, CASS COUNTY, MINNESOTA

FOR: SHIRLEY BOYKEN
410 S. RESEDA
MESA, AZ. 85206



SCALE IN FEET

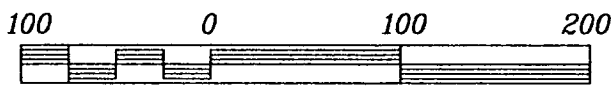

- DENOTES FOUND IRON MONUMENT
- DENOTES IRON MONUMENT SET MARKED BY REGISTRATION NO. 21367
- DENOTES COUNTY CAST IRON MONUMENT FOUND

ORIENTATION OF THIS BEARING SYSTEM IS BASED ON THE NORTH LINE OF GOV'T LOT 4 AND ASSUMED TO BEAR N 88°28'00" W.

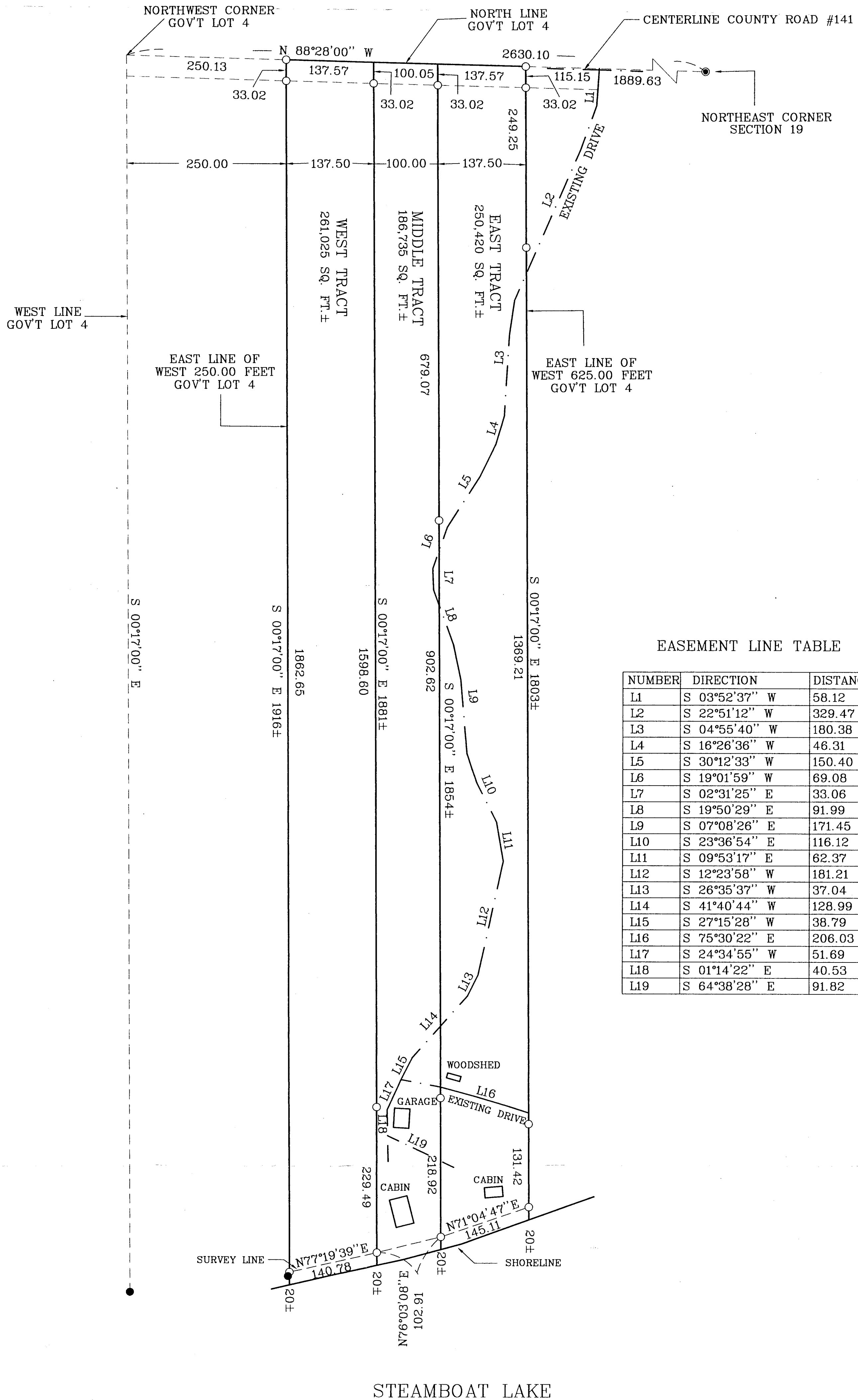

EASEMENT LINE TABLE

NUMBER	DIRECTION	DISTANCE
L1	S 03°52'37" W	58.12
L2	S 22°51'12" W	329.47
L3	S 04°55'40" W	180.38
L4	S 16°26'36" W	46.31
L5	S 30°12'33" W	150.40
L6	S 19°01'59" W	69.08
L7	S 02°31'25" E	33.06
L8	S 19°50'29" E	91.99
L9	S 07°08'26" E	171.45
L10	S 23°36'54" E	116.12
L11	S 09°53'17" E	62.37
L12	S 12°23'58" W	181.21
L13	S 26°35'37" W	37.04
L14	S 41°40'44" W	128.99
L15	S 27°15'28" W	38.79
L16	S 75°30'22" E	206.03
L17	S 24°34'55" W	51.69
L18	S 01°14'22" E	40.53
L19	S 64°38'28" E	91.82

I HEREBY CERTIFY THAT THIS PLAN, SPECIFICATION OR REPORT WAS PREPARED BY ME OR UNDER MY DIRECT SUPERVISION AND THAT I AM A DULY REGISTERED PROFESSIONAL ENGINEER, UNDER THE LAWS OF THE STATE OF MINNESOTA.
Greg L. M...
DATE 12/28/98 LIC. NO. 21367

LANDECKER & ASSOCIATES INC.
WALKER, MN 56484
PHONE 218-547-1296
PLANNING ENGINEERING SURVEYING

PROG. MGR.	DATE
TLP	12/28/98
CHECKED BY	SCALE
TLP	1"=100'
DRAWN BY	NOISE
DRG	VECT. NONE

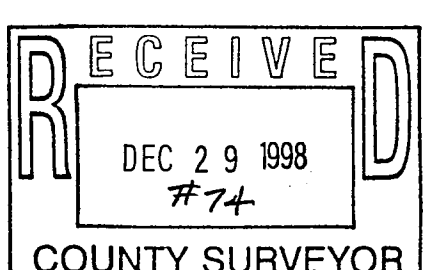

COUNTY SURVEYOR

COMPUTER	BAR206
BOOK	144 PG. 48
FILE NO.	W02500
SHEET	1 OF 1