

# CERTIFICATE OF SURVEY

PART OF GOVERNMENT LOT 9, SECTION 7, TOWNSHIP 139  
NORTH, RANGE 29 WEST, CASS COUNTY, MINNESOTA

FOR: DENNIS KEEP  
1964 17TH ST. NW  
BACKUS, MN. 56435

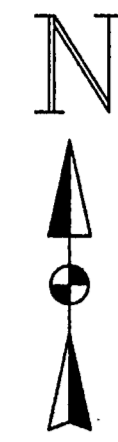

LITTLE  
PORTAGE  
LAKE

SCALE IN FEET



- DENOTES FOUND IRON MONUMENT
- DENOTES IRON MONUMENT SET MARKED BY REGISTRATION NO. 21367

ORIENTATION OF THIS BEARING SYSTEM IS BASED ON THE EAST LINE OF GOVERNMENT LOT 9 AND IS ASSUMED TO BEAR N 01°02'11" E

NOTE: STIPLED TRACT DESIGNATIONS INDICATE PREVIOUS SURVEY DESCRIPTIONS DATED 12\4\96 AND 6\1\98.

NOTE: FOR SEWER SITE EVALUATIONS ON NORTH AND MIDDLE TRACTS, SEE CERTIFICATE OF SURVEY DATED 6\1\98. SITE EVALUATION ON SOUTH TRACT PREPARED BY OTHERS AND TURNED INTO ENVIRONMENTAL SERVICES.

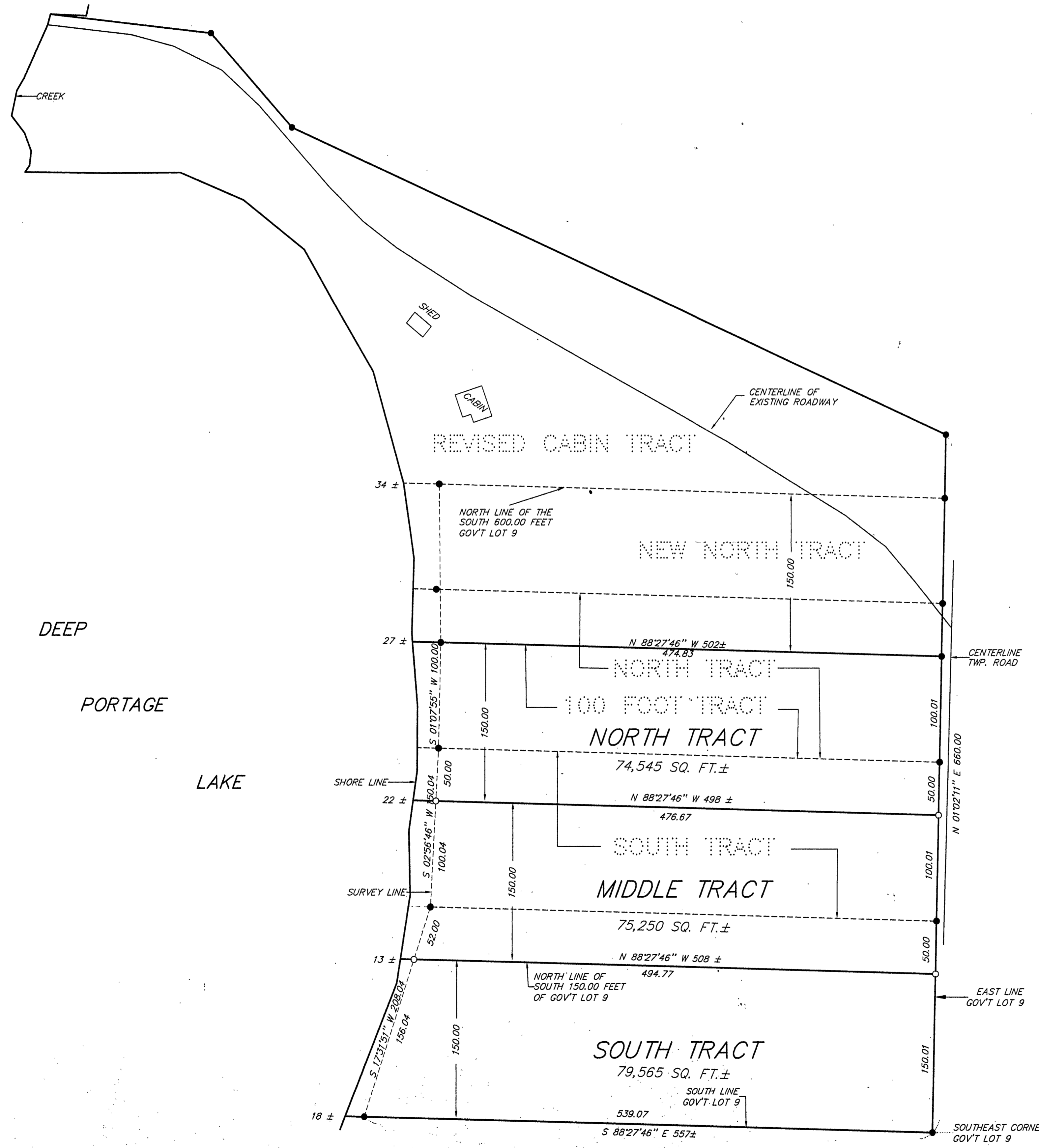

NEW DESCRIPTIONS 12\10\98

NORTH TRACT

The North 150.00 feet of the South 450.00 feet of Government Lot 9, Section 7, Township 139 North, Range 29 West, Cass County, Minnesota.

Subject to Township Road right of way.

Subject to easements, restrictions and reservations of record.

MIDDLE TRACT

The North 150.00 feet of the South 300.00 feet of Government Lot 9, Section 7, Township 139 North, Range 29 West, Cass County, Minnesota.

Subject to Township Road right of way.

Subject to easements, restrictions and reservations of record.

SOUTH TRACT

The South 150.00 feet of Government Lot 9, Section 7, Township 139 North, Range 29 West, Cass County, Minnesota.

Subject to Township Road right of way.

Subject to easements, restrictions and reservations of record.

I HEREBY CERTIFY THAT THIS SURVEY PLAN, SPECIFICATION OR REPORT WAS PREPARED BY ME OR UNDER MY DIRECT SUPERVISION AND THAT I AM A DULY LICENSED ENGINEER OR LAND SURVEYOR UNDER THE LAWS OF THE STATE OF MINNESOTA.  
*[Signature]*  
DATE 12/22/08 LIC. NO. 21367

**LANDECKER & ASSOCIATES INC.**  
WALKER, MN. 56484  
PHONE 218-547-1296  
PLANNING ENGINEERING SURVEYING

PROJ. NO.	DATE	REVISIONS	COMPUTER
TLF	12/22/08		98357
CHECKED BY	SCALE		BOOK 146 PG. 15
DRAWN BY	HORIZ. 1"=60'		FILE NO. W38297
ENG.	VERT. NONE		SHEET 1 OF 1

7-139-29