

# CERTIFICATE OF SURVEY

PART OF OUTLOTS A AND B, HICK'S ADDN. TO REMER, SECTION 1,  
TOWNSHIP 141 NORTH, RANGE 26 WEST, CASS COUNTY, MINNESOTA

FOR: HI-TECH MILLING  
PO BOX 8  
REMER, MN. 56672

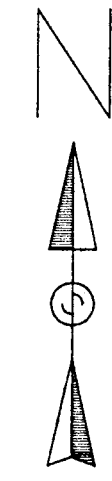

SCALE IN FEET



- DENOTES FOUND IRON MONUMENT
- DENOTES IRON MONUMENT SET MARKED BY REGISTRATION NO. 21367

ORIENTATION OF THIS BEARING SYSTEM IS BASED ON THE SOUTH LINE OF OUTLOT B AND ASSUMED TO BEAR S 89°12'11" W

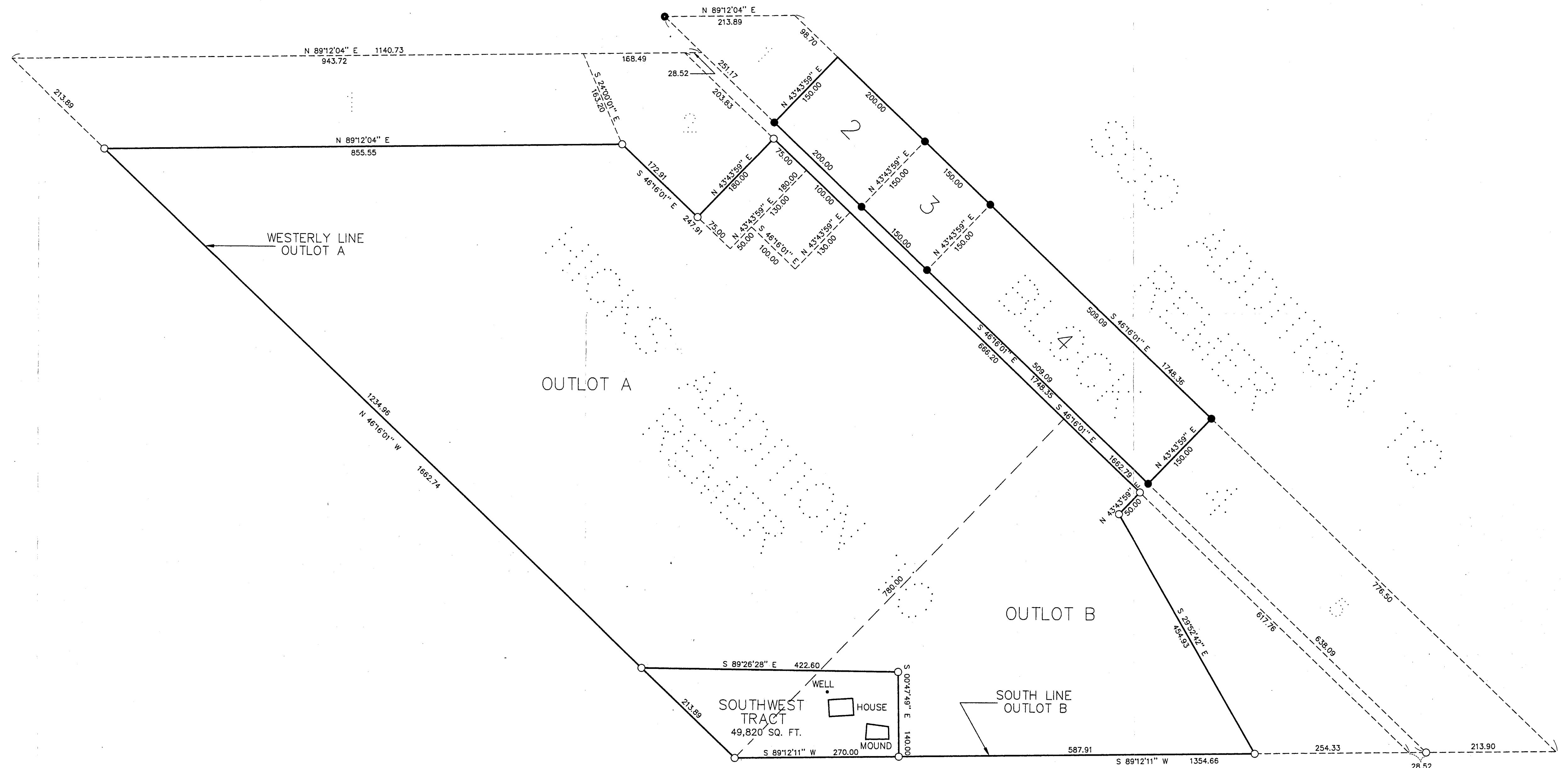

I HEREBY CERTIFY THAT THIS SURVEY, PLAN, SPECIFICATION OR REPORT WAS PREPARED BY ME OR UNDER MY DIRECT SUPERVISION AND THAT I AM A DULY LICENSED ENGINEER OR LAND SURVEYOR UNDER THE LAWS OF THE STATE OF MINNESOTA.

*Wm. J. Am...*  
DATE 12/21/98 LIC. NO. 21367

**LANDECKER & ASSOCIATES INC.**  
WALKER, MN. 56484  
PHONE 218-547-1296  
PLANNING ENGINEERING SURVEYING

|                   |                  |           |                    |
|-------------------|------------------|-----------|--------------------|
| PRG. MGR.<br>TLF  | DATE<br>12/21/98 | REVISIONS | COMPUTER<br>V98333 |
| CHECKED BY<br>TLF | SCALE<br>1"=100' |           | BOOK 145 PG. 32-34 |
| DRAWN BY<br>TCK   | VERT. NONE       |           | FILE NO. V98333    |
|                   |                  |           | SHEET 1 OF 1       |

1/11/26  
**RECEIVED**  
DEC 29 1998  
#89  
COUNTY SURVEYOR