

CERTIFICATE OF SURVEY

PARTS OF GOVERNMENT LOT 4, SECTION 8 AND OF THE NORTHWEST QUARTER
OF THE NORTHWEST QUARTER, SECTION 17, TOWNSHIP 140 NORTH,
RANGE 27 WEST, CASS COUNTY, MINNESOTA

FOR: DORA HANSON
2832 S. INGUADONA DR. NE
REMER, MN 56672

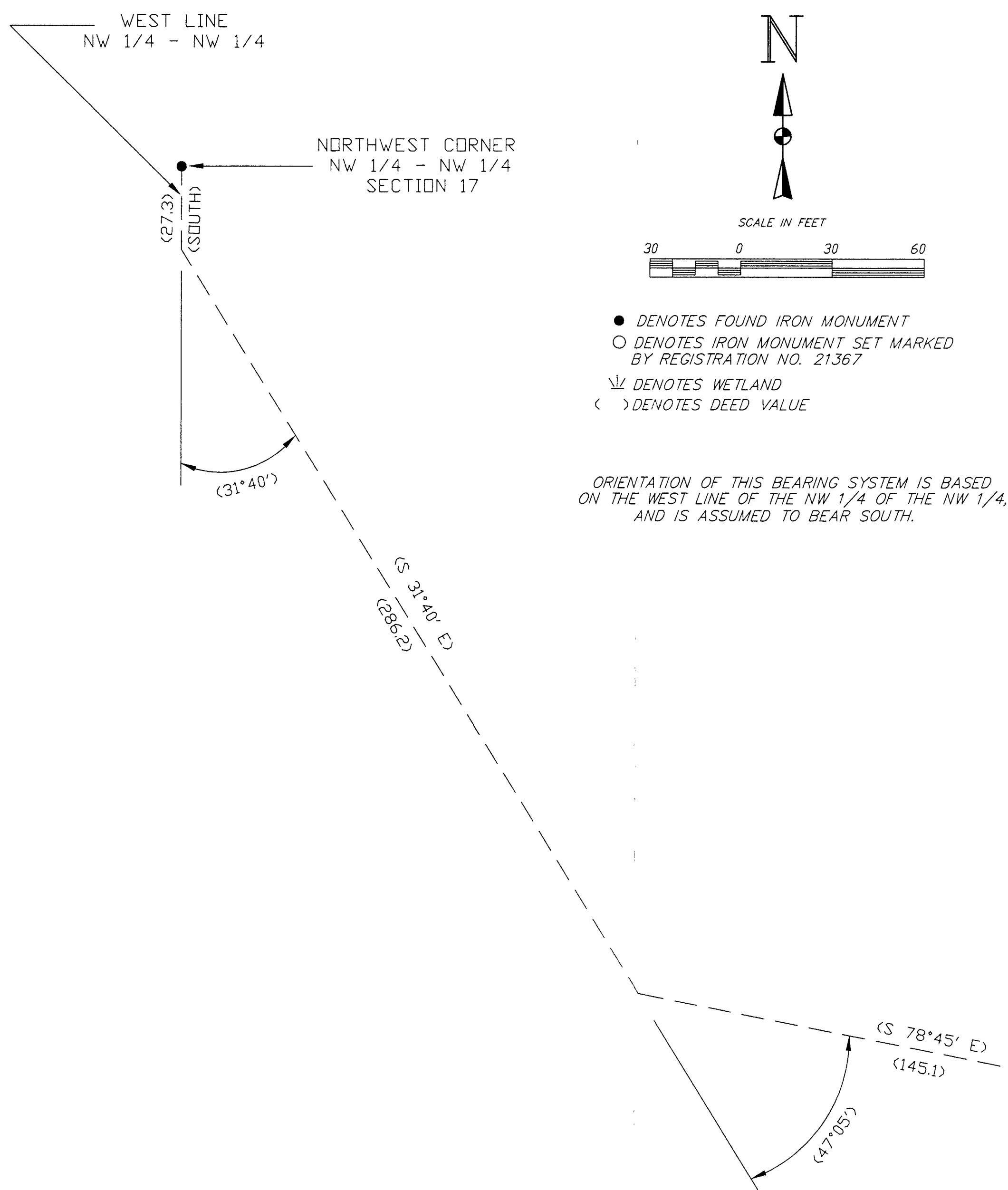

● DENOTES FOUND IRON MONUMENT
○ DENOTES IRON MONUMENT SET MARKED BY REGISTRATION NO. 21367
▽ DENOTES WETLAND
< > DENOTES DEED VALUE

ORIENTATION OF THIS BEARING SYSTEM IS BASED ON THE WEST LINE OF THE NW 1/4 OF THE NW 1/4, AND IS ASSUMED TO BEAR SOUTH.

LINE TABLE

| NUMBER | DIRECTION | DISTANCE |
|--------|---------------|----------|
| L1 | N 12°25'02" E | 208.54' |
| L2 | N 21°24'04" E | 49.42' |
| L3 | N 47°03'28" E | 32.11' |
| L4 | N 77°44'59" E | 194.08' |
| L5 | N 23°23'18" W | 23.47' |

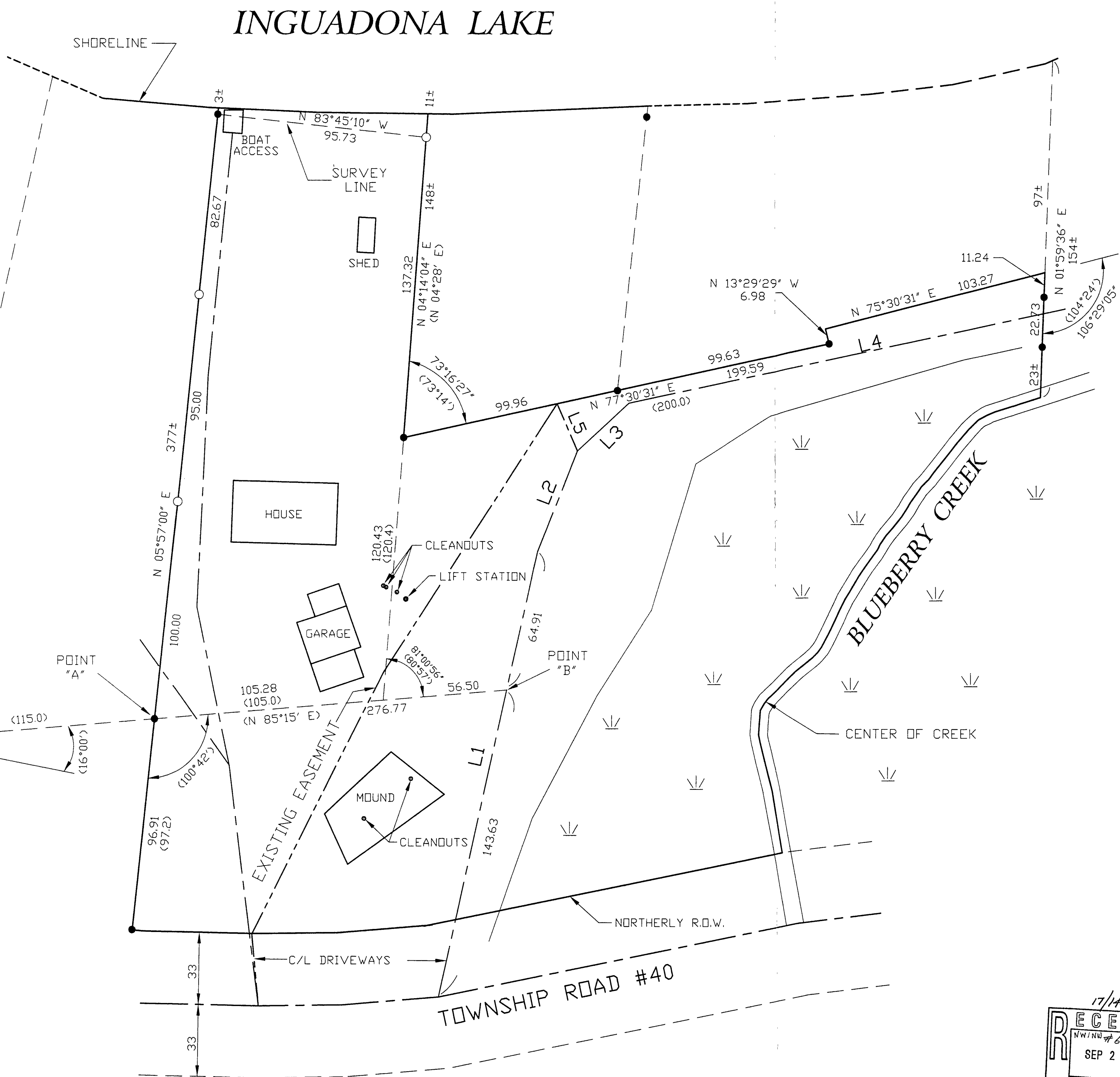

I HEREBY CERTIFY THAT THIS SURVEY, PLAN, SPECIFICATION OR REPORT WAS PREPARED BY ME OR UNDER MY DIRECT SUPERVISION AND THAT I AM A DULY LICENSED ENGINEER OR LAND SURVEYOR UNDER THE LAWS OF THE STATE OF MINNESOTA.

[Signature]
DATE 12/17/98 LIC. NO. 21367

| | | | | | |
|---|-------|-----------|----------|-----------|-----------------|
| LANDECKER & ASSOCIATES INC. WALKER, MN. 56484 PHONE 218-547-1296 PLANNING ENGINEERING SURVEYING | | PRG. MGR. | DATE | REVISIONS | COMPUTER |
| | | TLF | 12-15-98 | 9-10-99 | W98328 |
| CHECKED BY | SCALE | | | | BOOK 146 PG. 1 |
| TLF | HDRZ. | 1"=30' | | | FILE NO. W98328 |
| DRAWN BY | VERT. | NONE | | | SHEET 1 OF 1 |
| TCK | | | | | |

17/10/27
RECEIVED
NW 1/4 27
SEP 27 1999
COUNTY SURVEYOR