

CERTIFICATE OF SURVEY

PART OF GOVERNMENT LOT 3, SECTION 2,
TOWNSHIP 141 NORTH, RANGE 29 WEST, CASS COUNTY, MINNESOTA

FOR: IKE SIMONSON
P.O. BOX 1004
WALKER, MN. 56484

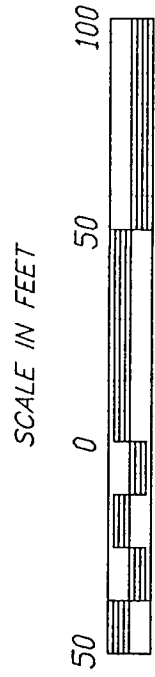

- DENOTES FOUND IRON MONUMENT
- ⊙ DENOTES USGLO BRASS CUP MONUMENT
- () DENOTES ADJOINER DESCRIPTION BEARING

ORIENTATION OF THIS BEARING SYSTEM IS
BASED ON THE SOUTH LINE OF GOV'T LOT 3
AND ASSUMED TO BEAR EAST.

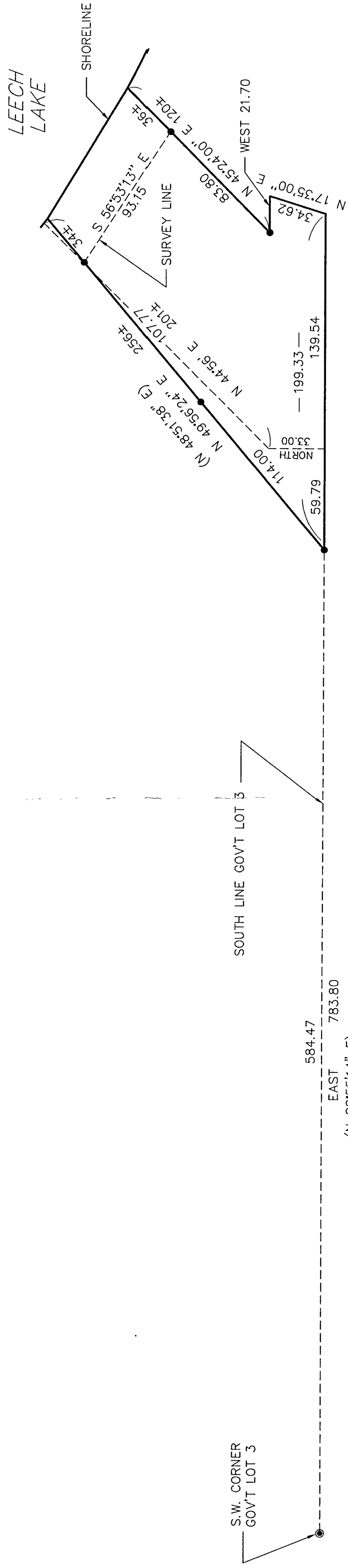

S.W. CORNER
GOV'T LOT 3

584.47
EAST
(N 88°55'14" E)
783.80

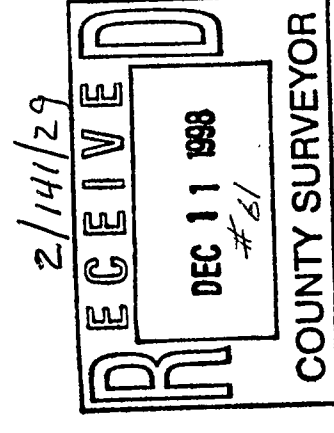

I HEREBY CERTIFY THAT THIS SURVEY, PLAN,
SPECIFICATION OR REPORT WAS PREPARED
BY ME OR UNDER MY SUPERVISION
AND THAT I AM A DULY LICENSED ENGINEER
OR LAND SURVEYOR UNDER THE LAWS OF
THE STATE OF MINNESOTA

Wayne J. M...
DATE 12/19/98 LIC. NO. 21367

LANDECKER & ASSOCIATES INC.
WALKER, MN. 56484
PHONE 218-547-1296
PLANNING ENGINEERING SURVEYING

PROG. NO.	DATE	REVISIONS	COMPUTER
TLF	12-8-98		498341
CHECKED BY	SCALE		BODK
TLF	1"=50'		PG
DRAWN BY	DRG & TCK	VERT.	FILE NO.
		NONE	498341
			SHEET 1 OF 1