

FOR: GEORGE ABBOTT
 HC 74, BOX 265
 HACKENSACK, MN 56452



SCALE IN FEET



- DENOTES FOUND IRON MONUMENT
- DENOTES IRON MONUMENT SET MARKED BY REGISTRATION NO. 21367

ORIENTATION OF THIS BEARING SYSTEM IS BASED ON THE SOUTH LINE OF GOV'T LOT 9 AND ASSUMED TO BEAR S 89°58'00" W.

NOTE: DESCRIPTION OF PROPERTY PROVIDED BY CLIENT. SEE TRUST DATED JANUARY 1, 1981.

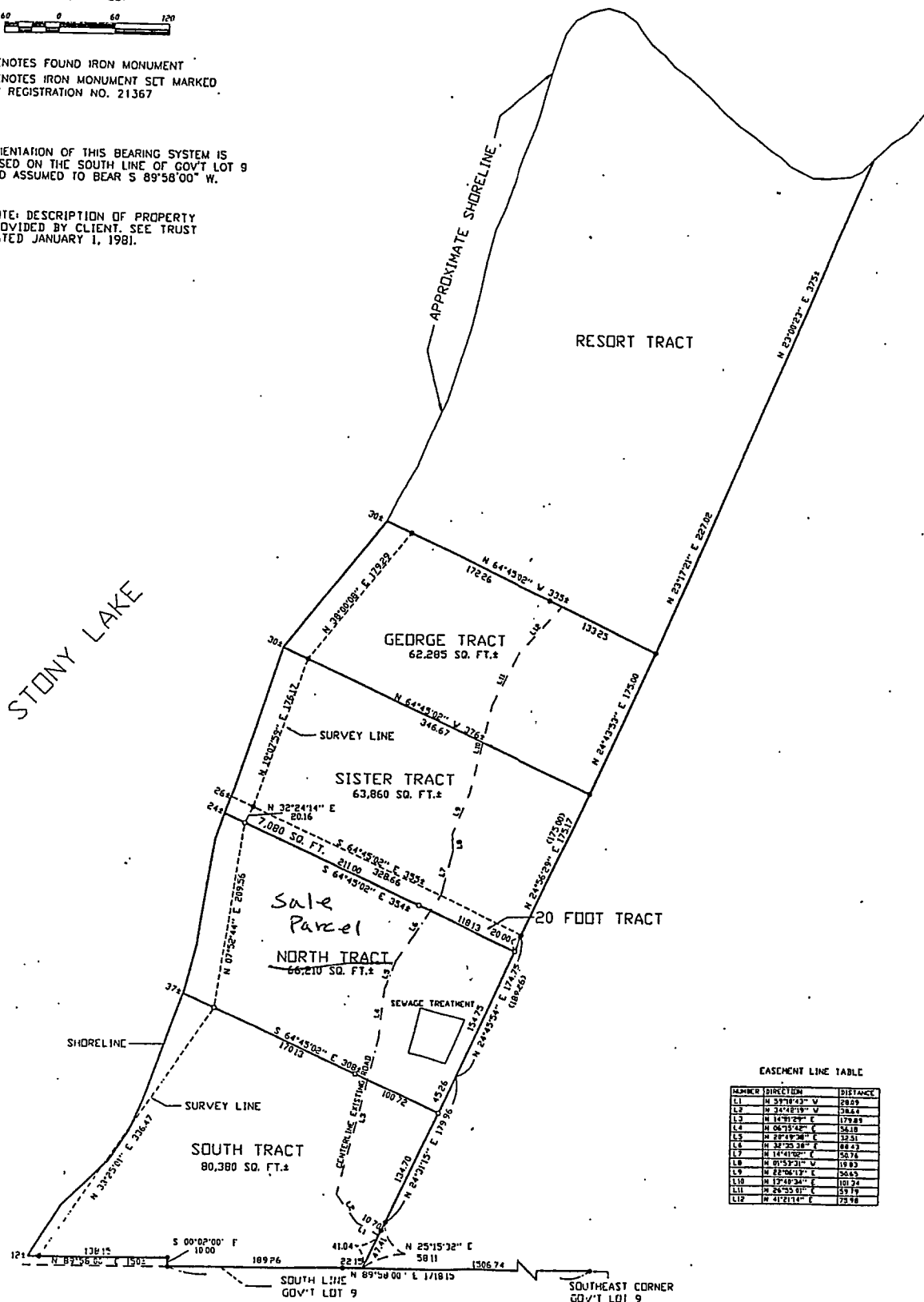

EASEMENT LINE TABLE

NUMBER	DIRECTION	DISTANCE
L1	N 37°14'33" W	285.2
L2	N 34°48'19" W	382.4
L3	N 14°01'21" E	178.88
L4	N 05°11'42" E	54.8
L5	N 28°14'26" E	32.51
L6	N 32°20'28" E	88.43
L7	N 14°14'02" E	50.74
L8	N 01°53'31" W	198.2
L9	N 22°06'17" E	504.5
L10	N 17°15'24" E	101.94
L11	N 15°25'01" E	23.19
L12	N 41°21'14" E	72.98

I HEREBY CERTIFY THAT THIS SURVEY, PLAN, SPECIFICATION OR REPORT WAS PREPARED BY ME OR UNDER MY DIRECT SUPERVISION AND THAT I AM A DULY LICENSED ENGINEER OR LAND SURVEYOR UNDER THE LAWS OF THE STATE OF MINNESOTA.
 [Signature]
 DATE: 12/18/89
 LANECKER & ASSOCIATES INC. MN 56484

LANECKER & ASSOCIATES INC.		DATE: 12/18/89	BY: [Signature]	SCALE: AS SHOWN	PROJECT: [Blank]
WALKER, MN 56484		PROJECT NO. [Blank]	DATE: [Blank]	BY: [Blank]	SCALE: [Blank]
PHONE 218-547-1296		DATE: [Blank]	BY: [Blank]	SCALE: [Blank]	PROJECT: [Blank]
PLANNING ENGINEERING SURVEYING		DATE: [Blank]	BY: [Blank]	SCALE: [Blank]	PROJECT: [Blank]