

CERTIFICATE OF SURVEY

PART OF GOVERNMENT LOT 2, SECTION 16,
TOWNSHIP 143 NORTH, RANGE 31 WEST, CASS COUNTY, MINNESOTA

FOR: JOHN PETERSON
11058 STEAMBOAT BAY LOOP NW
WALKER, MN. 56484



SCALE IN FEET



- DENOTES FOUND IRON MONUMENT
- DENOTES IRON MONUMENT SET MARKED BY REGISTRATION NO. 21367

ORIENTATION OF THIS BEARING SYSTEM IS BASED ON THE WEST LINE OF GOV'T LOT 2 AND ASSUMED TO BEAR S 00°01'28" W.

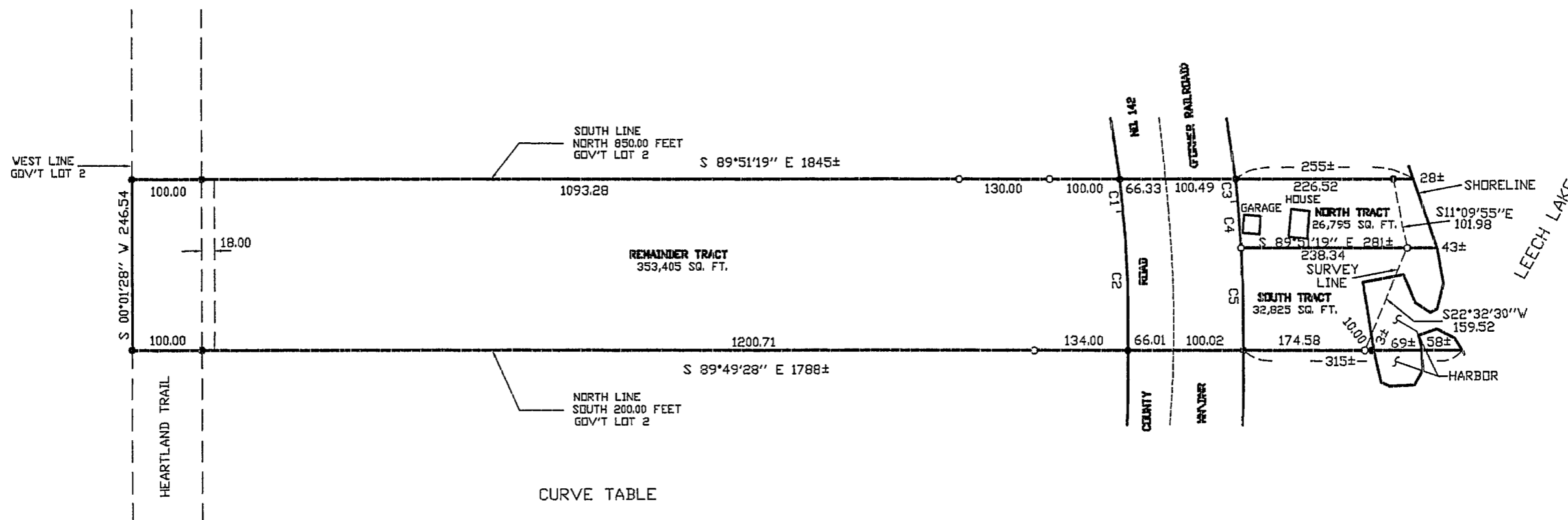

CURVE TABLE

NUMBER	DELTA	CD	R	L	LC
C1	00°26'21"	S 05°22'45" E	6220.86	47.69	47.69
C2	06°23'25"	S 01°57'49" E	1793.86	200.08	199.97
C3	00°17'22"	S 05°18'16" E	6386.86	32.27	32.27
C4	01°59'24"	S 04°09'50" E	1959.86	68.07	68.07
C5	04°18'39"	S 01°00'48" E	1959.86	147.46	147.43

I HEREBY CERTIFY THAT THIS PLAN, SPECIFICATION OR REPORT WAS PREPARED BY ME OR UNDER MY DIRECT SUPERVISION AND THAT I AM A DULY LICENSED ENGINEER OR LAND SURVEYOR UNDER THE LAWS OF THE STATE OF MINNESOTA.
Alfred J. Lan
DATE 11/30/98 LIC. NO. 21367

LANDECKER & ASSOCIATES INC.		DATE	11/30/98	REVISION	COMPUTER
WALKER, MN 56484		SCALE			9630
PHONE 218-347-1296		BY	ALJ		BLK 144 PG 75
PLANNING ENGINEERING SURVEYING		CHECKED BY			FILE NO. 19430
		DATE			SHEET 1 OF 1

EXHIBIT "B"