

# CERTIFICATE OF SURVEY

PART OF GOVERNMENT LOT 1 AND SOUTHEAST QUARTER OF THE NORTHEAST QUARTER,  
SECTION 8, TOWNSHIP 141 NORTH, RANGE 29 WEST, CASS COUNTY, MINNESOTA

FOR: PINE LAKE TOWNSHIP  
C/O ISABEL BROWN  
HC 84, BOX 125  
WHIPHOLT, MN. 56484-9727

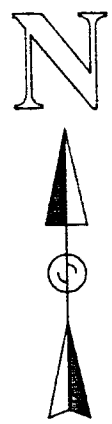

SCALE IN FEET



- DENOTES FOUND IRON MONUMENT
- DENOTES IRON MONUMENT SET MARKED BY REGISTRATION NO. 21367
- ⊙ DENOTES BRASS CAPPED MONUMENT FOUND
- x DENOTES LATHE SET AT RIGHT-OF-WAY

ORIENTATION OF THIS BEARING SYSTEM IS BASED ON THE NORTH LINE OF THE SE 1/4-NE 1/4 AND ASSUMED TO BEAR N. 88°12'00" W.

GOV'T LOT 1

SE 1/4-NE 1/4

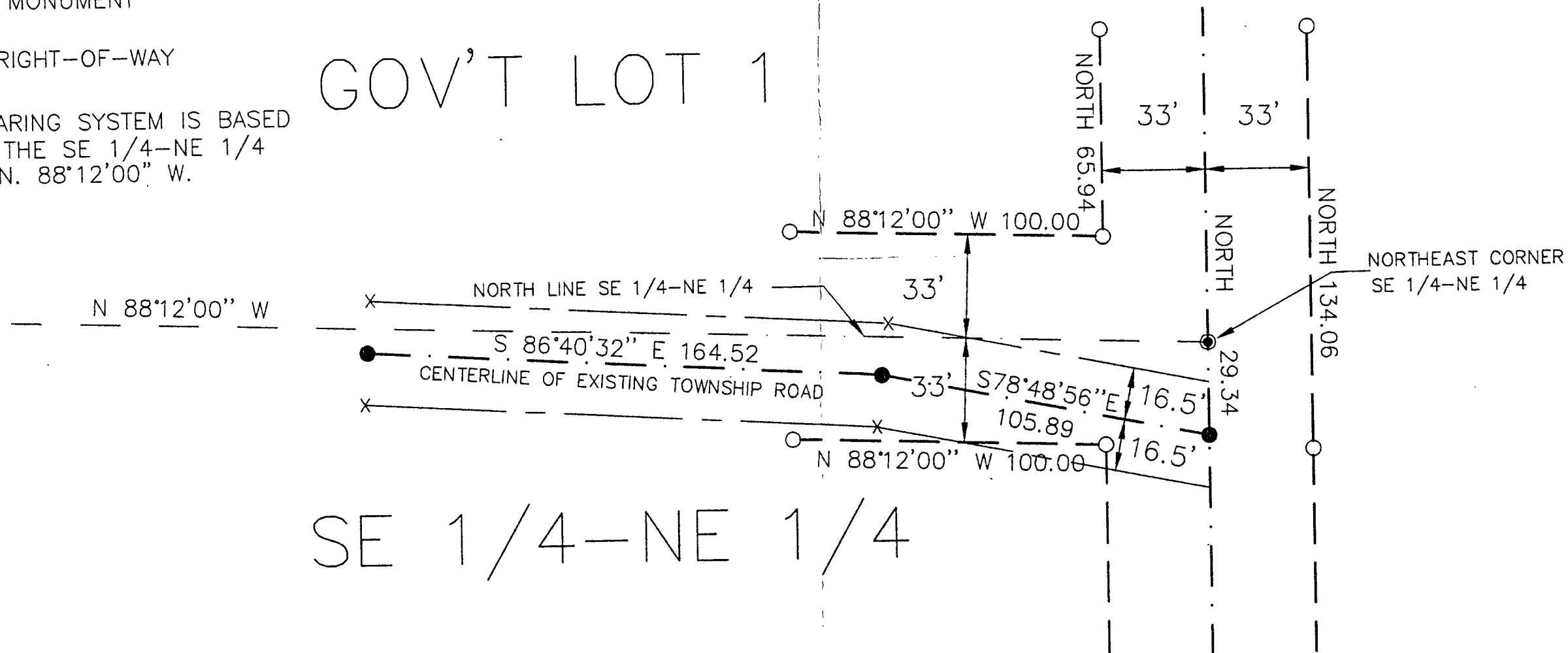

8/14/29  
**RECEIVED**  
DEC 2 1998  
#55  
COUNTY SURVEYOR

I HEREBY CERTIFY THAT THIS SURVEY, PLAN, SPECIFICATION OR REPORT WAS PREPARED BY ME OR UNDER MY DIRECT SUPERVISION AND THAT I AM A DULY LICENSED ENGINEER OR LAND SURVEYOR UNDER THE LAWS OF THE STATE OF MINNESOTA.  
*Clayton J. Lamm*  
DATE 11/18/98 LIC. NO. 21367

<b>LANDECKER &amp; ASSOCIATES INC.</b> WALKER, MN. 56484 PHONE 218-547-1296 <b>PLANNING ENGINEERING SURVEYING</b>		PRG. MGR. TLF	DATE 11/18/98	REVISIONS	COMPUTER 98311
		CHECKED BY TLF	SCALE 1"=40'		BOOK 144 PG. 77
DRAWN BY DRG	VERT. NONE				FILE NO. W98311
					SHEET 1 OF 1