

1"=60'

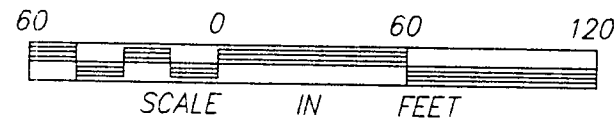

- DENOTES FOUND IRON MONUMENT
- DENOTES IRON MONUMENT SET MARKED BY REGISTRATION NO. 21367

ORIENTATION OF THIS BEARING SYSTEM IS BASED ON THE SOUTH LINE OF GOV'T LOT 1 AND ASSUMED TO BEAR S 89°14'18" E.

SMILEY LAKE

SOUTH LINE OF GOV'T LOT 1 AS MONUMENTED BY CURO SURVEY 10-25-95

# CERTIFICATE OF SURVEY

PART OF GOVERNMENT LOT 1, SECTION 21,  
TOWNSHIP 139 NORTH, RANGE 29 WEST, CASS COUNTY, MINNESOTA

FOR: PAUL BECKMAN  
24368 COUNTY ROAD 7  
ST. CLOUD, MN 56301

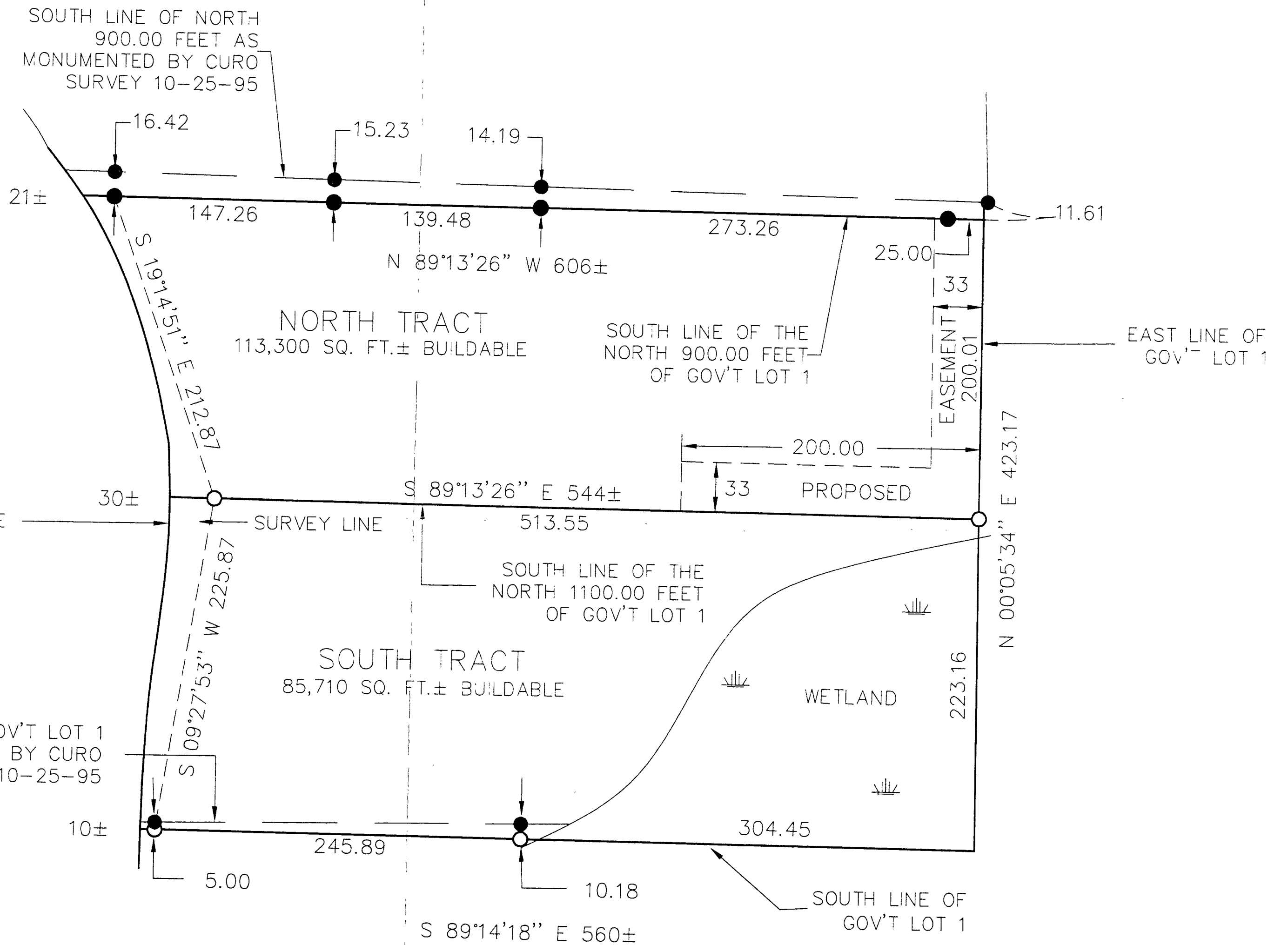

21/139/29  
**RECEIVED**  
 NOV 4 1998  
 #38  
 COUNTY SURVEYOR

I HEREBY CERTIFY THAT THIS SURVEY, PLAN, SPECIFICATION OR REPORT WAS PREPARED BY ME OR UNDER MY DIRECT SUPERVISION AND THAT I AM A DULY LICENSED ENGINEER OR LAND SURVEYOR UNDER THE LAWS OF THE STATE OF MINNESOTA.  
*Paul J. Lanecker*  
 DATE 10/27/98 LIC. NO. 21367

<b>LANDECKER &amp; ASSOCIATES INC.</b>		PROG. MGR.	DATE	REVISIONS	COMPUTER
WALKER, MN. 56484		TLF	10/27/98		96203-1
PHONE 218-547-1296		CHECKED BY	SCALE		BOOK 136 PG. 7
PLANNING ENGINEERING SURVEYING		TLF	HORZ. 1"=60'		FILE NO. W96203-1
		DRAWN BY	VERT. NONE		SHEET 1 OF 1
		DRG			