

CERTIFICATE OF SURVEY

PART OF GOVERNMENT LOT 5, SECTION 14,
TOWNSHIP 143 NORTH, RANGE 31 WEST, CASS COUNTY, MINNESOTA

FOR: ERIC MYHRA
PO BOX 1090
WALKER, MN. 56484

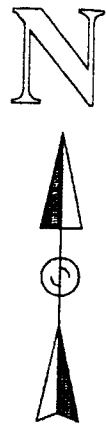

SCALE IN FEET

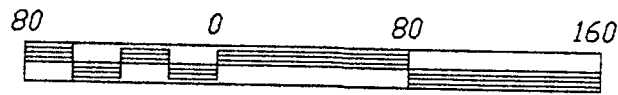

⊙ DENOTES BRASS CAPPED MONUMENT FOUND

ORIENTATION OF THIS BEARING SYSTEM IS
BASED ON THE SOUTH LINE OF GOV'T LOT 5,
SECTION 14 AND IS ASSUMED TO BEAR S 88°32' E

SECTION 14

NOTE: EXISTING ROADWAY FOLLOWS
APPROXIMATELY DOWN CENTER OF
PROPOSED EASEMENT.

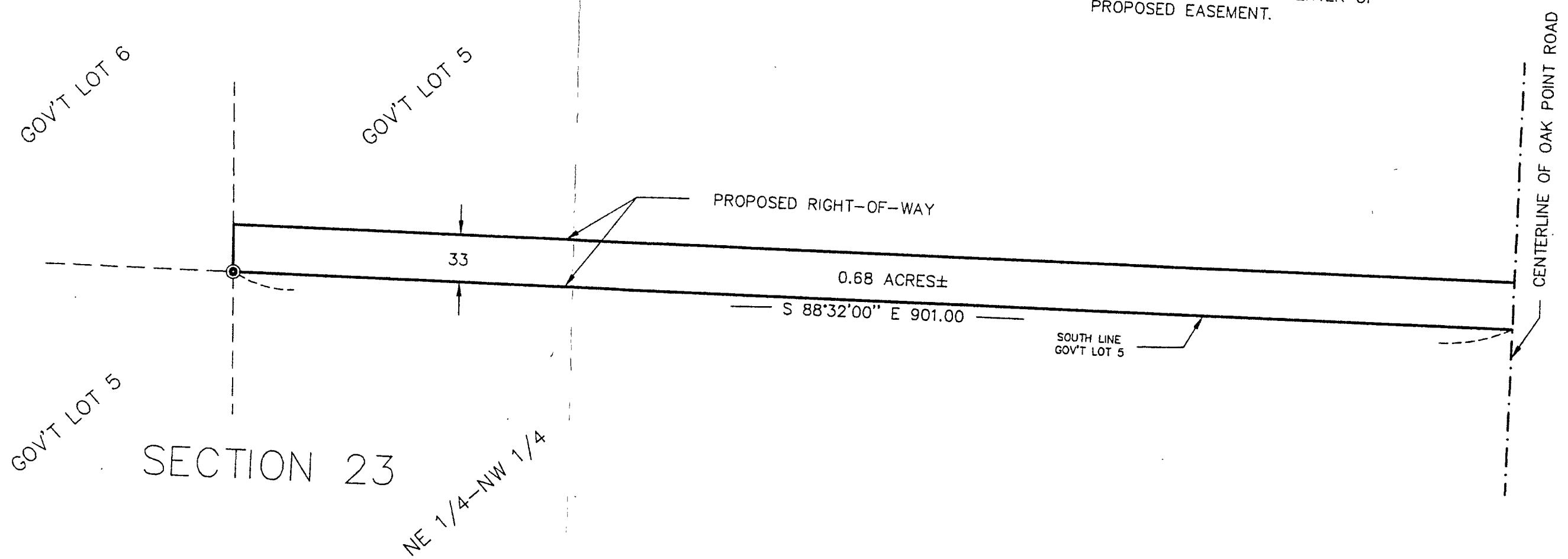

14/143/31
RECEIVED
NOV 4 1998
#37
COUNTY SURVEYOR

I HEREBY CERTIFY THAT THIS SURVEY, PLAN,
SPECIFICATION OR REPORT WAS PREPARED
BY ME OR UNDER MY DIRECT SUPERVISION
AND THAT I AM A DULY LICENSED ENGINEER
OR LAND SURVEYOR UNDER THE LAWS OF
THE STATE OF MINNESOTA.
Greg L. Amundson
DATE 10/27/98 LIC. NO. 21367

LANDECKER & ASSOCIATES INC.		PRG. MGR.	DATE	REVISIONS	COMPUTER
WALKER, MN. 56484		TLF	10/27/98		98331
PHONE 218-547-1296		CHECKED BY	SCALE		BOOK XXX PG. XX
PLANNING ENGINEERING SURVEYING		TLF	HORZ. 1"=80'		FILE NO. W98331
		DRAWN BY	VERT. NONE		SHEET 1 OF 1
		DRG			