

CERTIFICATE OF SURVEY

PART OF THE NORTHEAST QUARTER, SECTION
17, TOWNSHIP 141 NORTH, RANGE 28 WEST,
CASS COUNTY, MINNESOTA

FOR: Rebecca Knittle
P.O. Box 146
Longville, MN. 56655



SCALE IN FEET

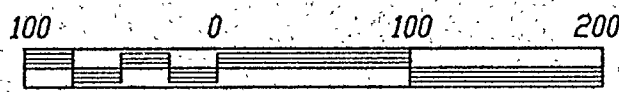

- ⊙ DENOTES BRASS CAPPED MONUMENT FOUND
- DENOTES FOUND IRON MONUMENT
- DENOTES IRON MONUMENT SET MARKED BY REGISTRATION NO. 21367

ORIENTATION OF THIS BEARING SYSTEM IS BASED ON THE EAST LINE OF THE WEST HALF OF THE NORTHEAST QUARTER AND IS ASSUMED TO BEAR S 03° 27' 57" W

W 1/2 - NE 1/4

E 1/2 - NE 1/4

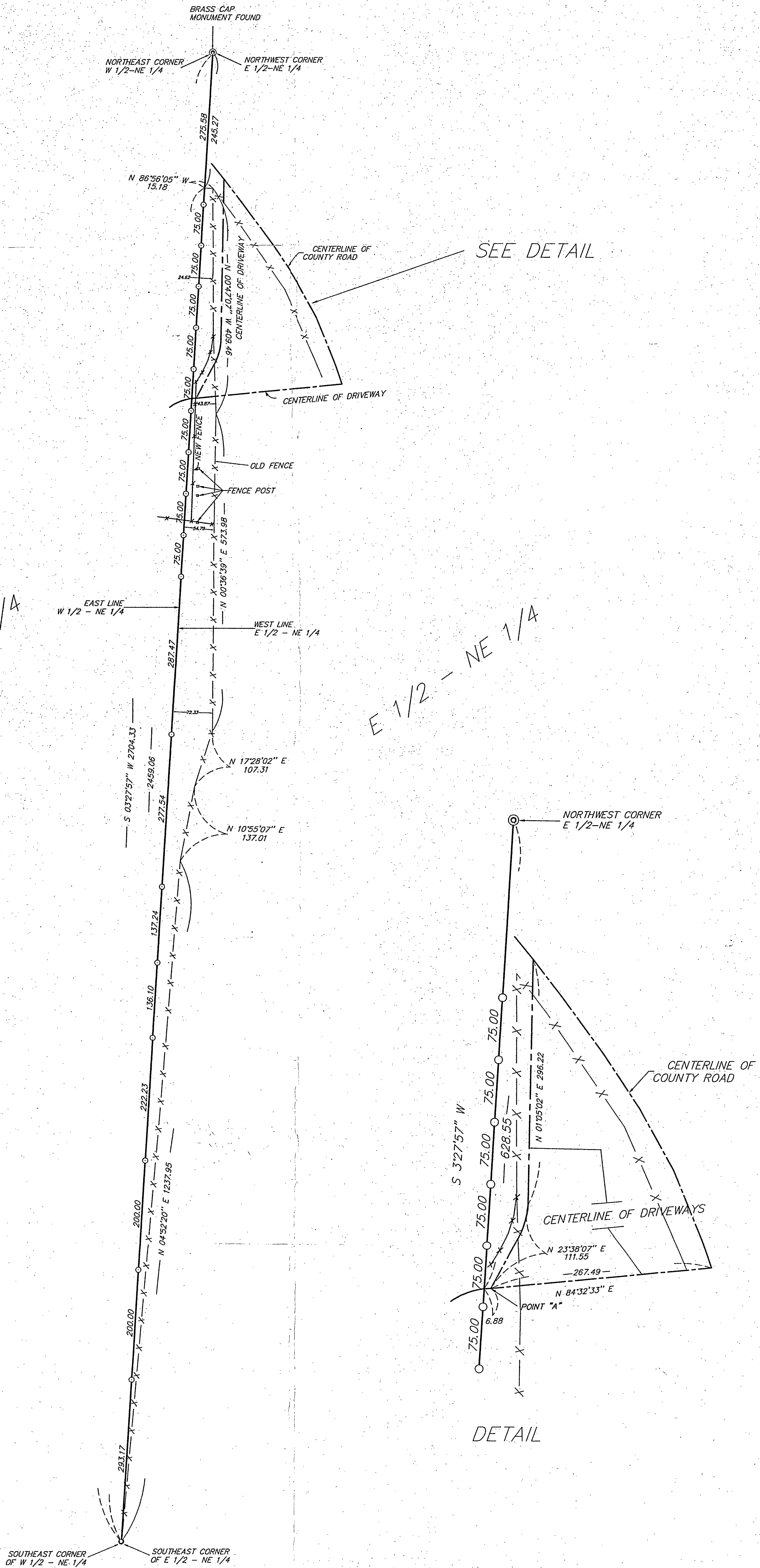

SEE DETAIL

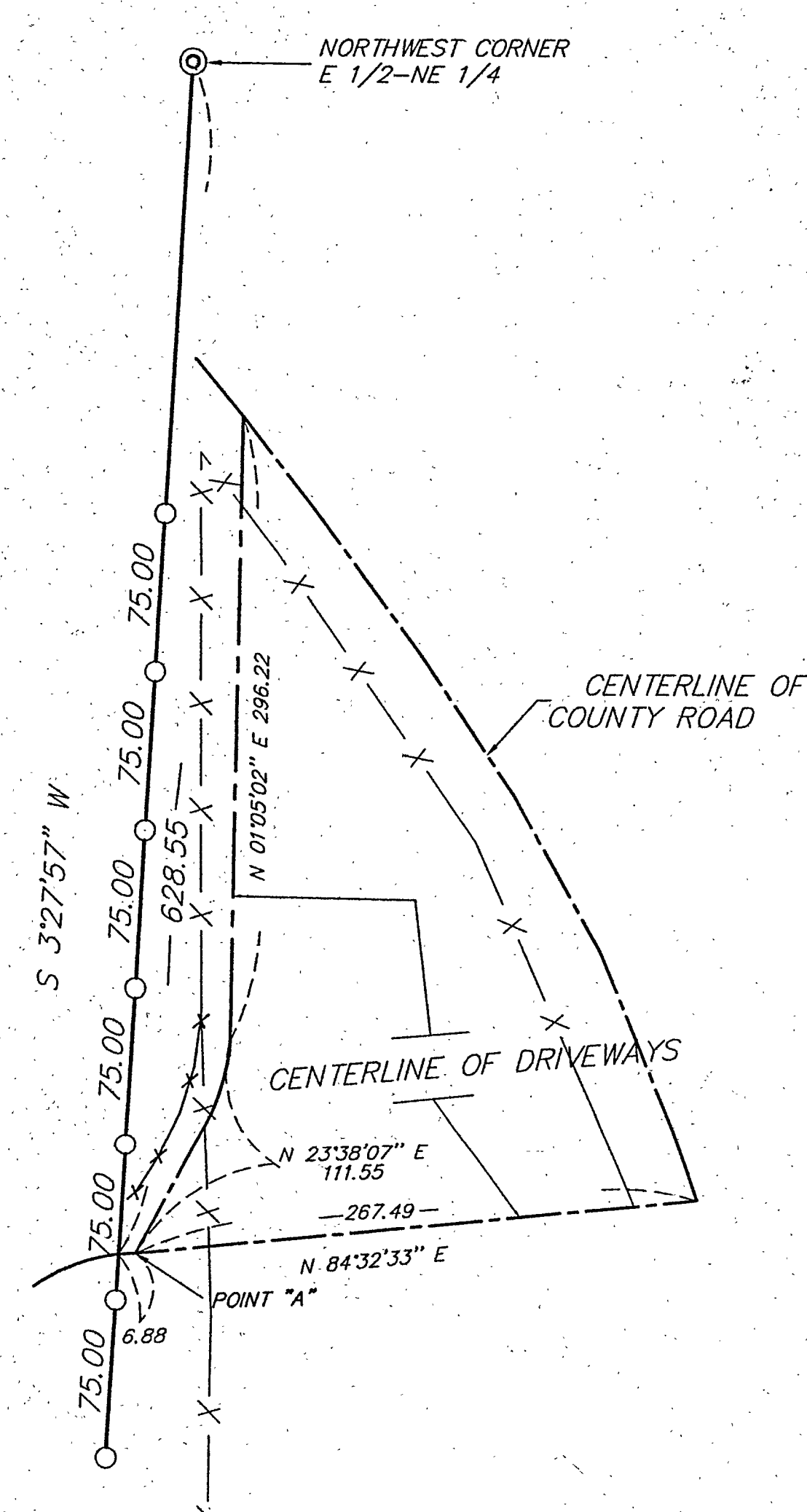

DETAIL

17/11/28
RECEIVED
CST 27
#33
COUNTY SURVEYOR

I HEREBY CERTIFY THAT THIS SURVEY, PLAN, SPECIFICATION OR REPORT WAS PREPARED BY ME OR UNDER MY DIRECT SUPERVISION AND THAT I AM A DULY LICENSED ENGINEER OR LAND SURVEYOR UNDER THE LAWS OF THE STATE OF MINNESOTA.
[Signature]
DATE 2/16/98, LIC. NO. 21367

LANDECKER & ASSOCIATES INC.
WALKER, MN. 56484
PHONE 218-547-1296
PLANNING ENGINEERING SURVEYING

PREP. HDR.	DATE	REVISIONS	FENCES & DRIVEWAYS	COMPUTER
TLF	2/16/98	10/21/98		97248
CHECKED BY	SCALE			BOOK 155 PG. 55
TLF				FILE NO. W97248
DRAWN BY	VERT. 1"=100'			SHEET 1 OF 1
BRG	VERT. NONE			