

CERTIFICATE OF SURVEY

PART OF GOVERNMENT LOT 5, SECTION 19, TOWNSHIP 142
NORTH, RANGE 27 WEST, CASS COUNTY, MINNESOTA

FOR: RALPH THOMAS
7616 113 1/2 AVE. N.
CHAMPLAIN, MN. 55316

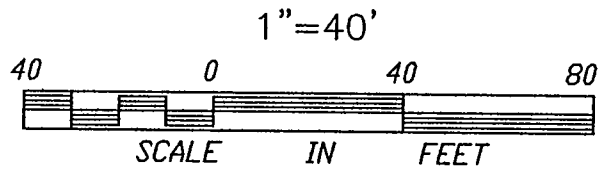

- DENOTES FOUND IRON MONUMENT
- DENOTES IRON MONUMENT SET MARKED BY REGISTRATION NO. 21367

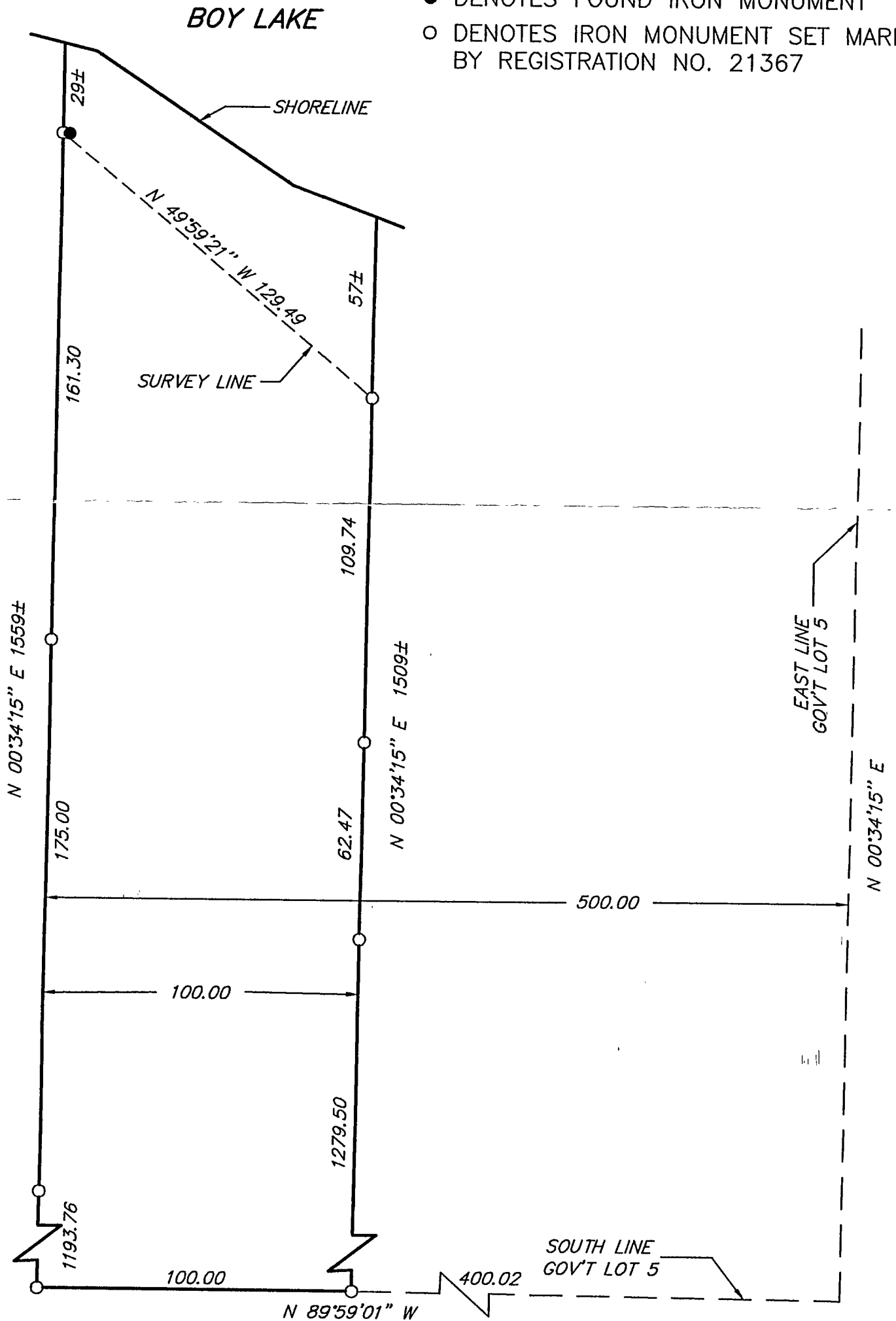

RECEIVED

SEP 30 1998
23 X

COUNTY SURVEYOR

I HEREBY CERTIFY THAT THIS SURVEY, PLAN, SPECIFICATION OR REPORT WAS PREPARED BY ME OR UNDER MY DIRECT SUPERVISION AND THAT I AM A DULY LICENSED ENGINEER OR LAND SURVEYOR UNDER THE LAWS OF THE STATE OF MINNESOTA.

[Signature]

DATE 9/21/98 LIC. NO. 21367

LANDECKER & ASSOCIATES INC.
WALKER, MN. 56484
PHONE 218-547-1296
PLANNING ENGINEERING SURVEYING

PRG. NBR.	DATE	REVISIONS	COMPUTER
TLF	9/21/98		98284
CHECKED BY	SCALE		BOOK 143 PG 25
TLF	HORZ. 1"=40'		FILE NO. W98284
DRAWN BY	VERT. NONE		SHEET 1 OF 1
DRG			