

CERTIFICATE OF SURVEY

PART OF GOVERNMENT LOT 1, SECTION 8,
TOWNSHIP 140 NORTH, RANGE 26 WEST, CASS COUNTY, MINNESOTA

FOR: JOHN VALEN
PO BOX 1105
WALKER, MN. 56484

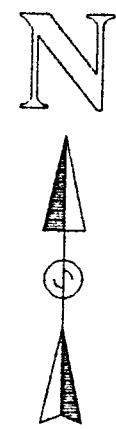
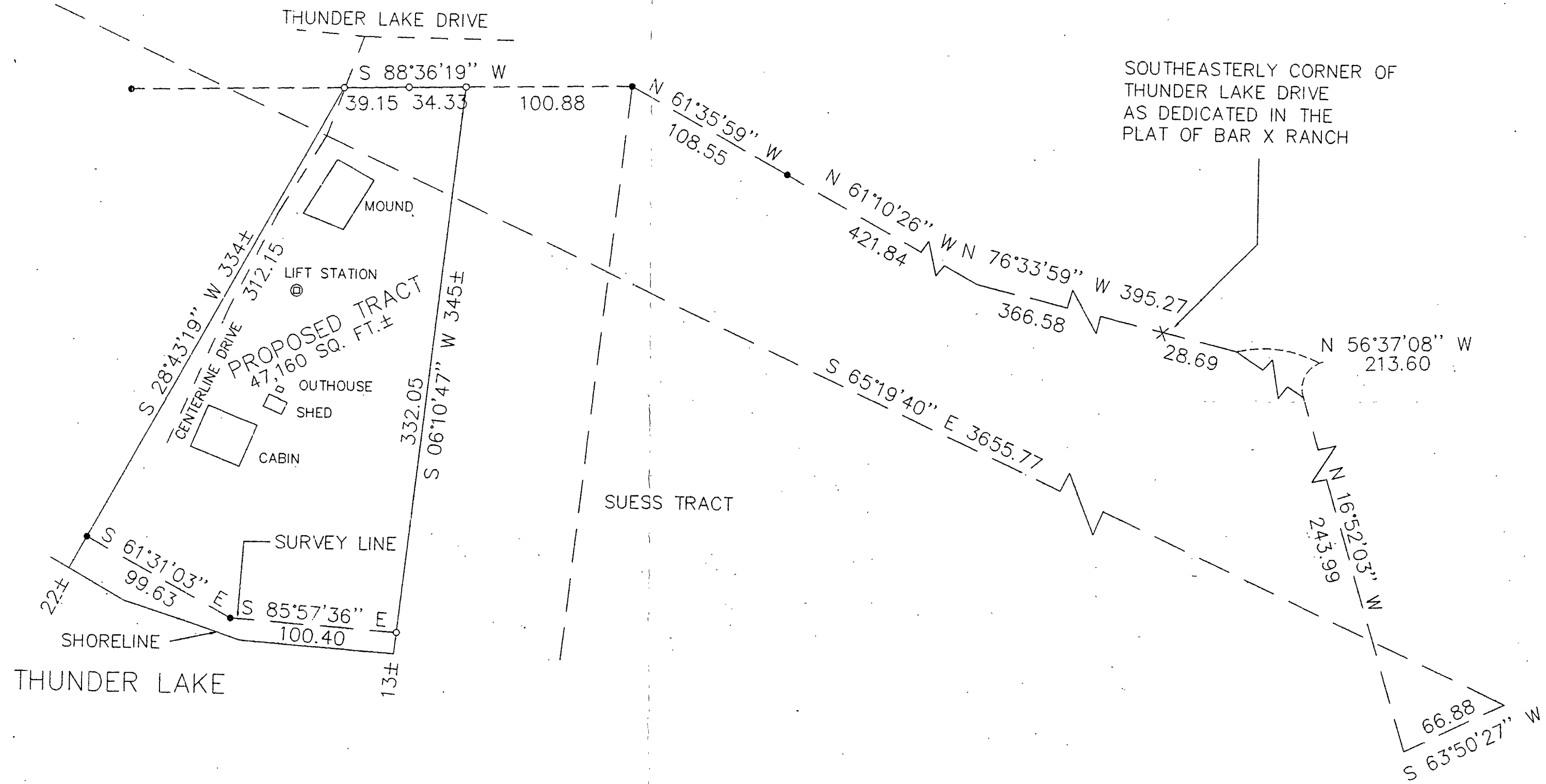
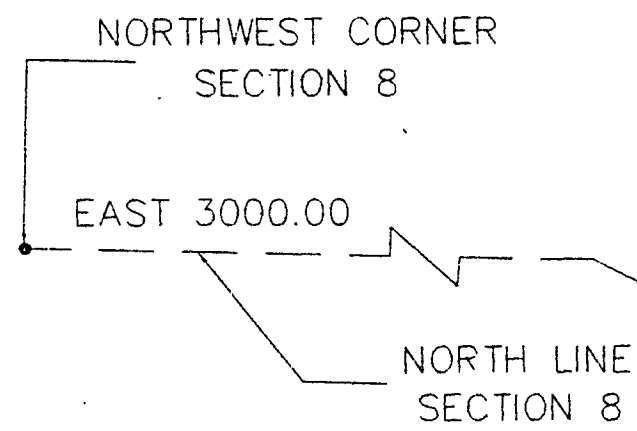

1"=60'

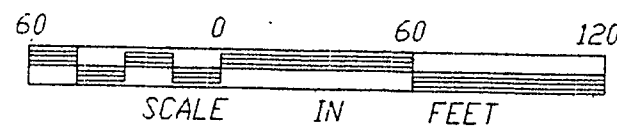

- DENOTES FOUND IRON MONUMENT
- DENOTES IRON MONUMENT SET MARKED BY REGISTRATION NO. 21367

ORIENTATION OF THIS BEARING SYSTEM IS BASED ON THE NORTH LINE OF SECTION 8 AND ASSUMED TO BEAR EAST-WEST.

I HEREBY CERTIFY THAT THIS SURVEY, PLAN, SPECIFICATION OR REPORT WAS PREPARED BY ME OR UNDER MY DIRECT SUPERVISION AND THAT I AM A DULY LICENSED ENGINEER OR LAND SURVEYOR UNDER THE LAWS OF THE STATE OF MINNESOTA.

Clay L. Jan
DATE 8/18/98 LIC. NO. 21367

LANDECKER & ASSOCIATES INC.
WALKER, MN. 56484
PHONE 218-547-1296
PLANNING ENGINEERING SURVEYING

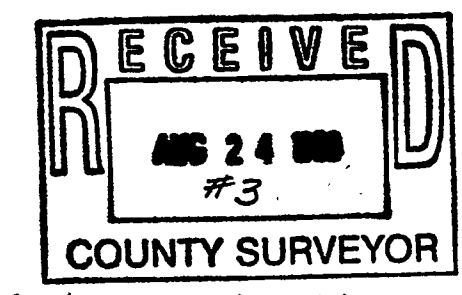

GL 1 8-140-26

PRG. MGR. TLF	DATE 8/18/98	REVISIONS	COMPUTER 98268
CHECKED BY TLF	SCALE		BOOK 142 PG 59
DRAWN BY DRG	HORIZ. 1"=40'		FILE NO. W98268
	VERT. NONE		SHEET 1 OF 1