

Assessment & Tax List - 1961

Wabedo

Assessment of

COLLECTIONS OF TAXES OF 1961

Journal OF *Wabedo*

CASS COUNTY, MINNESOTA

Form 314 - WALTER DAVIS COMPANY, MINNEAPOLIS

NAME OF OWNER

1

2

3

4

5

6

7

8

FUNDS	MARCH SETTLEMENT 1962	JUNE SETTLEMENT 1962	NOV. SETTLEMENT 1962	Amount Collected from Nov. 1962 to First Monday in Jan. 1963	REDUCTIONS	Total Reductions and Collected	BALANCE UNCOLLECTED	ADDITIONS	Total Uncollected to First Monday in January, 1963
State—Non-Homestead, State—Homestead,	5729 4350	43661 36055	16281 14909	389 287					
County Revenue, County Road and Bridge, County Welfare, County Bond and Interest, C. H. Bldg. Agri. Assn. Civ. Def. Town Revenue, Town Road and Bridge, Town State Loan,	56984 30919 88583 1685 3092 773 1020 5210 10404	212810 115469 330819 6293 11547 2887 3810 19457 38855	87279 47357 135678 2580 4737 1184 1563 7980 15936	1658 400 2578 49 40 22 30 152 302					
<i>Phone</i>	11888	44398	18209	346					
School Local 1 Mill, School Special, School State Loan, Deficiency Tuition C. O. Transportation PERA	57487 127031 25339 10141	164256 474405 94627 37874	75411 194567 38809 15533	1268 3697 738 295					
<i>Well. Ref. PERA</i>	16835 8766	62873 32735	25786 13426	491 255					
	466236	1732831	717225	13547					

	SCHOOL DISTRICT NO.	LOCAL 1 MILL	SPECIAL	STATE LOAN	Deficiency	C. O.	PERA	TOTALS
MARCH SETTLEMENT	<i>Un a Un na</i>		4351 53136		17876 109155	3566 21773	1427 8714	27220 192778
	Totals		57487		127031	25339	10141	219998
	SCHOOL DISTRICT NO.							
JUNE SETTLEMENT	<i>Un a Un na</i>		66682 97574		273962 200443	54646 39981	21872 16002	417162 354000
	Totals		164256		474405	94627	37874	771162
	SCHOOL DISTRICT NO.							
NOVEMBER SETTLEMENT	<i>Un a Un na</i>		19303 56108		79307 115260	15819 22990	6331 7202	120760 203560
	Totals		75411		194567	38809	15533	324320
	SCHOOL DISTRICT NO.							
NOVEMBER to JANUARY	<i>Un a Un na</i>		532 736		2185 1512	436 302	174 121	3327 2671
	Totals		1268		3697	738	295	5998
	SCHOOL DISTRICT NO.							
ADDITIONS								
REDUCTIONS								
Totals								

Kortelet Wabedo
 Beach, Pa.
 Moberg
 Springs
 Print
 IOWA
 Mander's and Winters
 Beach
 Mander's
 Beach
 Mander's
 Beach

Assessment Roll and Tax List of Real Property in the

Town of Habedo

* Indicate Type of Property: R-Residential, C-Commercial, I-Industrial, U-Utility, F-Farm, L-Lakeshore, T-Timber, M-Mineral

Form 500 MILLER-DAVIS CO., MINNEAPOLIS

Table with columns: IN WHOSE NAME ASSESSED, DESCRIPTION OF PROPERTY, TRUE AND FULL VALUATIONS, ASSESSED VALUATIONS, and FINAL EQUALIZED VALUE. Includes entries for John I. + Greg M. Milligan, Glenn H. + Helen E. Slagle, and Merle J. Ratz Jr. + Bernice A. Ratz.

(SEE 3 - CONT NEXT PAGE)

341 98

Cass County, Minnesota, for Taxes for the Year 1961.

Table with columns: VALUATIONS BY SCHOOL DISTRICTS AS EQUALIZED BY DEPARTMENT OF TAXATION, Tax including State Homestead, State Tax on Non-Homestead, SPECIAL TAXES, TOTAL TAXES, PAID, WHEN PAID, Number of Receipt, March Settlement, June Settlement, November Settlement, Collections to First Monday in January 1963, Delinquent on First Monday in January 1963, Total Delinquent Tax and Penalty, and REMARKS. Includes entries for 1st Half Paid, 2nd Half Paid, and PAID IN FULL.

Vertical text on the right edge of the page, including 'Kovfaldt Habedo Beach Pass' and 'Stuart's Beach'.

Assessment Roll and Tax List of Real Property in the Town of Nokle

* Indicate Type of Property: R-Residential, C-Commercial, I-Industrial, U-Utility, F-Farm, L-Lakeshore, T-Timber, M-Mineral

Table with columns: IN WHOSE NAME ASSESSED, DESCRIPTION OF PROPERTY, TRUE AND FULL VALUATIONS, ASSESSED VALUATIONS, and FINAL EQUALIZED VALUE. Includes handwritten entries for James R. + Mildred Mix, Dorothy Hartman, and William M. + Ingeborg Morahan.

Cass County, Minnesota, for Taxes for the Year 1961.

Table with columns: VALUATIONS BY SCHOOL DISTRICTS AS EQUALIZED BY DEPARTMENT OF TAXATION, Tax including State Homestead, State Tax on Non-Homestead, SPECIAL TAXES, TOTAL TAXES, PAID, WHEN PAID, Number of Receipt, March Settlement, June Settlement, November Settlement, Collections to First Monday in January 1963, Delinquent on First Monday in January 1963, Total Delinquent Tax and Penalty, and REMARKS.

Vertical text on the right edge of the page, including names like 'Kovfeldt', 'Wabedo', 'Springs', 'Point', 'Mander's', 'Add'n.', 'Beach', 'Mander's', 'Beach', 'Mander's'.

Assessment Roll and Tax List of Real Property in the Town of Arbudo

* Indicate Type of Property: R-Residential, C-Commercial, I-Industrial, U-Utility, F-Farm, L-Lakeshore, T-Timber, M-Mineral

Form SCD MILLER-DAVIS CO., MINNEAPOLIS

Table with columns: IN WHOSE NAME ASSESSED, DESCRIPTION OF PROPERTY, TRUE AND FULL VALUATIONS, ASSESSED VALUATIONS, and FINAL EQUALIZED VALUE. Includes handwritten entries for John L. & Elizabeth Gaines, Joseph B. & Gertrude Shars, and Lucie M. Dirsch.

Cass County, Minnesota, for Taxes for the Year 1961.

Table with columns: VALUATIONS BY SCHOOL DISTRICTS AS EQUALIZED BY DEPARTMENT OF TAXATION, Tax including State Homestead, SPECIAL TAXES, TOTAL TAXES, PAID, WHEN PAID, Number of Receipt, March Settlement, June Settlement, November Settlement, Collections to First Monday in January 1963, Delinquent on First Monday in January 1963, Total Delinquent Tax and Penalty, and REMARKS. Includes handwritten notes on tax payments and amounts.

Vertical text on the right edge of the page, including 'Kemp Elder Arbudo Beach Pass' and 'Lester's and Winnie Chapman'.

Assessment Roll and List of Real Property in the

hot 8

Form 5CD - MILLER-DAVIS CO., MINNEAPOLIS

1320'

1188'

IN WHOSE NAME ASSESSED

Albert Hughes Walter A.

State of Minnesota

State of Minnesota

William S. Liskey

Earl Nebendahl

Navillus Land Co.

" " "

" " "

Elmer Bailey & H. L. Reynolds

Earl Nebendahl

Elmer Bailey & H. L. Reynolds

Navillus Land Co.

Erich & Larin Niekstrom

Adolph & Alma Nelson

Carroll Miles Runions

H. A. Clark

Carroll Miles Runions

William S. Liskey

NE 1/4 - SE 1/4 of Lot 8

E. 6

E. 5

E. 4

SEC. 19 (CONT ON NEXT PAGE)

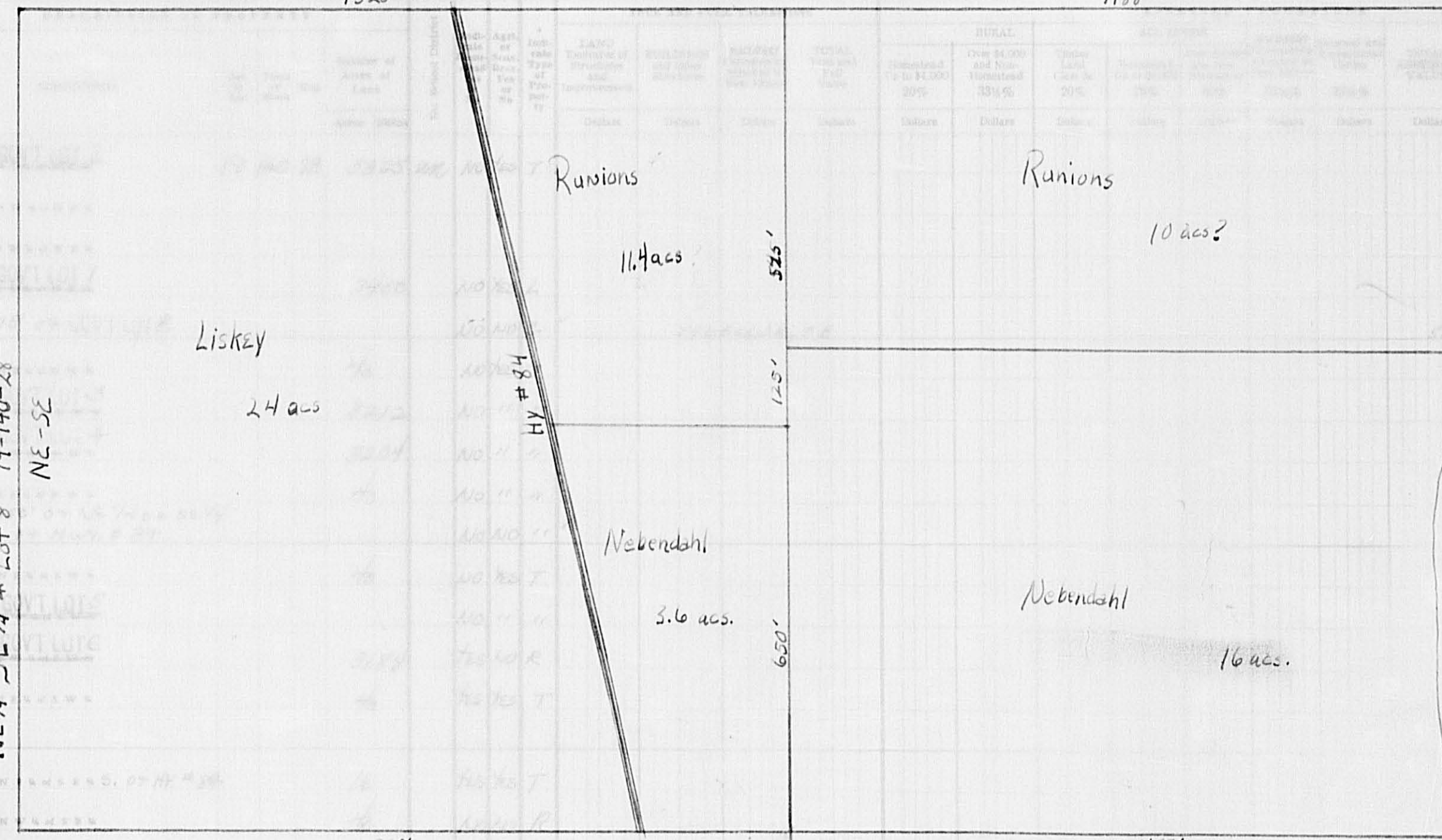

3200 YES/NO C
2400 NO/YES L
436.29

Cass County, Minnesota, for Taxes for the Year 1961.

FINAL EQUALIZED VALUE	SOLD FOR TAXES	VALUATIONS BY SCHOOL DISTRICTS AS EQUALIZED BY DEPARTMENT OF TAXATION						Tax Including State Homestead	State Tax on Non-Homestead	SPECIAL TAXES	SPECIAL TAXES	TOTAL TAXES	PAID	WHEN PAID	Number of Receipt	March Settlement 1962	June Settlement 1962	Penalty	November Settlement 1962	Penalty	Collections to First Monday in January 1963	Penalty	Delinquent on First Monday in January 1963	Total Delinquent Tax and Penalty	REMARKS
		District No.	District No.	District No.	District No.	District No.	District No.																		
Dollars		Dollars	Dollars	Dollars	Dollars	Dollars	\$ cts.	\$ cts.	\$ cts.	\$ cts.	\$ cts.		Month Day Year		\$ cts.	\$ cts.	\$ cts.	\$ cts.	\$ cts.	\$ cts.	\$ cts.	\$ cts.	\$ cts.		
		132					3752	120			3872		PAID IN FULL MAY 31 1962	12867		38 72								12520	
		188					5344	172			5516		PAID IN FULL MAY 9 1962	7116		55 16								12524	
		90					2558	82			2640		2nd HALF PAID OCT 15 1962	7624		88 54		30 08					26 40	11497	
		128					3638	116			3754		1st HALF PAID MAY 31 1962	13681									37 54		
		128					3638	116			3754		penalty Aug 23 1962	14157									37 54	12521	
		90					2558	82			2640		PAID IN FULL JUN 25 1962	14157									26 40	11497	
		90					2558	82			2640		2nd HALF PAID OCT 15 1962	17624		1 57		1 57					26 40	12521	
		90					2558	82			2640		1st HALF PAID MAY 31 1962	13681									26 40	11497	
		90					2558	82			2640		penalty Aug 23 1962	14157									26 40	12521	
		90					2558	82			2640		PAID IN FULL MAY 7 1962	8199									26 40	11497	
		56					1592				1592		PAID IN FULL MAY 7 1962	8198									15 92	11497	
		14					398				398		2nd HALF PAID OCT 31 1962	18455									1 99	11497	
		120					3652	110			3762		1st HALF PAID JUN 21 1962	14020									1 99	11497	
		130					3696	118			3814		PAID IN FULL MAY 9 1962	7116									37 62	11497	
		180					8762	164			8926		2nd HALF PAID OCT 31 1962	19455									44 63	11497	
		136					35204	1770			69264		1st HALF PAID JUN 21 1962	14020									44 63	11497	
		1136					67494																127 88	5846 added	

Howe's Beach
Waboda Springs
Iowa Beach
Lander's Beach
Winnipeg Beach
Stuart's Beach
Lander's Beach

Assessment Roll and Tax List of Real Property in the Town of *Nabed*

Cass County, Minnesota, for Taxes for the Year 1961.

Table with columns: IN WHOSE NAME ASSESSED, DESCRIPTION OF PROPERTY, TRUE AND FULL VALUATIONS, ASSESSED VALUATIONS, and FINAL EQUALIZED VALUE. Includes handwritten entries for various property owners like 'Ansel C. & Ruth M. Bishop'.

Table with columns: VALUATIONS BY SCHOOL DISTRICTS AS EQUALIZED BY DEPARTMENT OF TAXATION, Tax including State Homestead, SPECIAL TAXES, TOTAL TAXES, PAID, WHEN PAID, Number of Receipt, March Settlement, June Settlement, November Settlement, Collections to First Monday in January 1963, Delinquent on First Monday in January 1963, Total Delinquent Tax and Penalty, and REMARKS.

Vertical text on the right edge of the page, including names like 'Korja', 'Wabdo', 'Beach', 'Swarth's', 'Mankle', 'Lander's', 'Winnie Chapman', 'Beach'.

Assessment Roll and Tax List of Real Property in the Town of Wabedo

* Indicate Type of Property: R-Residential, C-Commercial, I-Industrial, U-Utility, F-Farm, L-Lakeshore, T-Timber, M-Mineral

Table with columns: IN WHOSE NAME ASSESSED, DESCRIPTION OF PROPERTY, TRUE AND FULL VALUATIONS, ASSESSED VALUATIONS, FINAL EQUALIZED VALUE.

(CONT ON NEXT PAGE)

Cass County, Minnesota, for Taxes for the Year 1961.

Table with columns: VALUATIONS BY SCHOOL DISTRICTS AS EQUALIZED BY DEPARTMENT OF TAXATION, TAX INCLUDING STATE HOMESTEAD, SPECIAL TAXES, TOTAL TAXES, PAID, WHEN PAID, Number of Receipt, March Settlement, June Settlement, November Settlement, Collections to First Monday in January 1963, Delinquent on First Monday in January 1963, Total Delinquent Tax and Penalty, REMARKS.

Vertical text on the right edge of the page, including names like 'Korfeldt Wabedo Beach Pass' and 'Mander's Beach'.

Assessment Roll and Tax List of Real Property in the Town of Nabedo

* Indicate Type of Property: R-Residential, C-Commercial, I-Industrial, U-Utility, F-Farm, L-Lakeshore, T-Timber, M-Mineral

Table with columns: IN WHOSE NAME ASSESSED, DESCRIPTION OF PROPERTY, TRUE AND FULL VALUATIONS, ASSESSED VALUATIONS, FINAL EQUALIZED VALUE. Includes handwritten entries for Frank E. & Helen R. Bergen, Thomas J. & Mae Rose McKeever, etc.

(SEC. 22 - CONT NEXT PAGE)

Cass County, Minnesota, for Taxes for the Year 1961.

Table with columns: VALUATIONS BY SCHOOL DISTRICTS AS EQUALIZED BY DEPARTMENT OF TAXATION, TAX INCLUDING STATE HOMESTEAD, SPECIAL TAXES, TOTAL TAXES, PAID, WHEN PAID, Number of Receipt, March Settlement, June Settlement, November Settlement, Collections to First Monday in January 1963, Delinquent on First Monday in January 1963, Total Delinquent Tax and Penalty, REMARKS. Includes handwritten entries for Frank E. & Helen R. Bergen, Thomas J. & Mae Rose McKeever, etc.

Vertical text on the right edge of the page, including names like 'Hender's Beach' and 'Stuart's Beach'.

Assessment Roll and Tax List of Real Property in the

* Indicate Type of Property

Form 500 MILLER-DAVIS CO., MINNEAPOLIS

IN WHOSE NAME ASSESSED

DESCRIPTION OF PROPERTY

SUBDIVISION DIVISIONS OF GOVT LOT 8

Table with columns for property description, subdivision, acres, school district, and owner names. Includes entries for Halvor Robberstad, Verlauty & Robberstad, Adolph E. & Effie L. Starck, Lloyd M. & Rose Thorburn, and Harm Ottman.

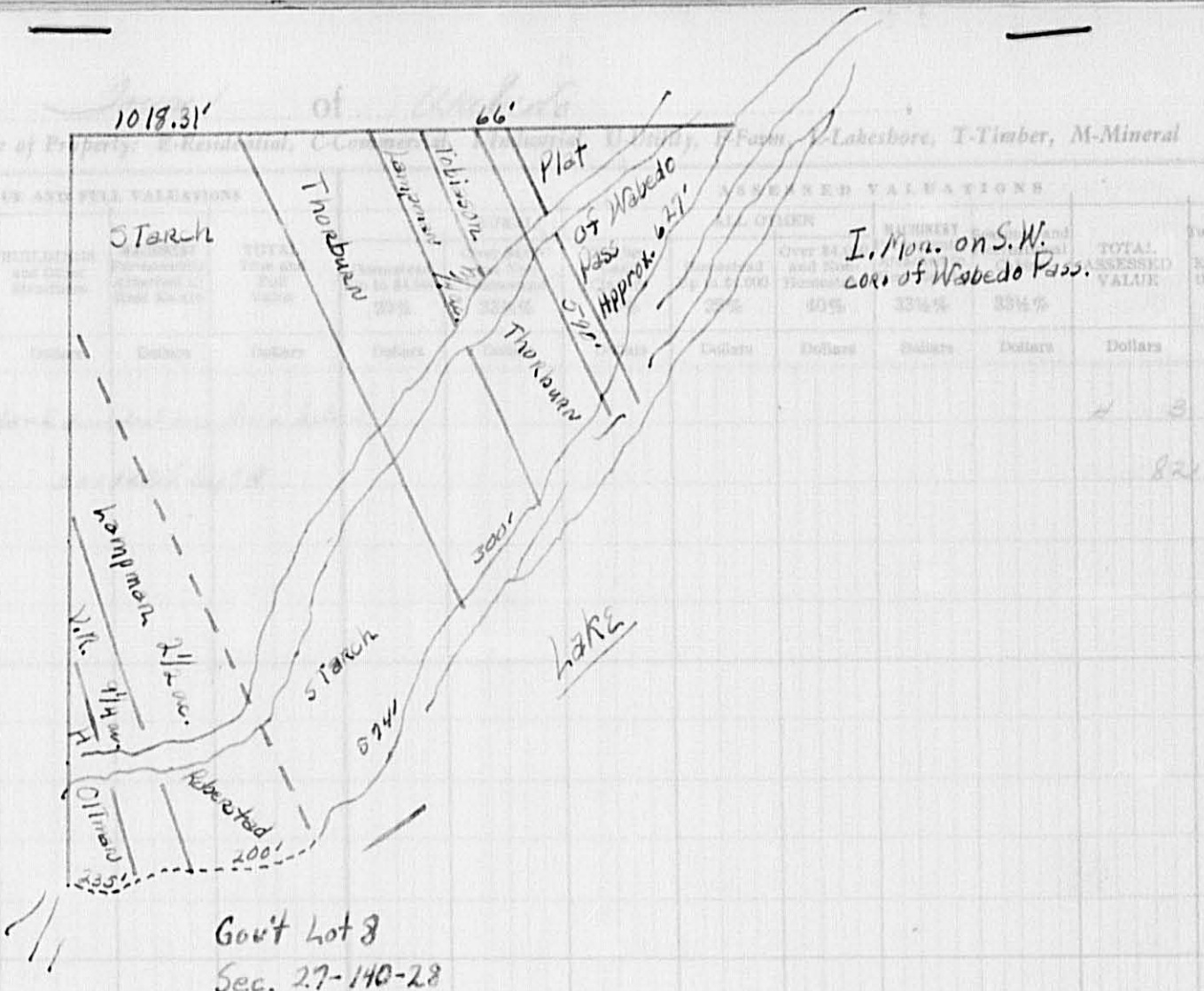

Assessed value as realized by Board of Review

FINAL EQUALIZED VALUE

Dollars

Dollars

Main tax assessment table with columns for school districts, valuations, taxes (including state and special), and payment status. Includes handwritten notes on taxes and penalties.

Cass County, Minnesota, for Taxes for the Year 1961.

Vertical text on the right edge of the page, including names like 'Hender's and Minnie Beauch' and 'Hender's Justice Bay'.

Assessment Roll and Tax List of Real Property in the Town of Wabedo

* Indicate Type of Property: R-Residential, C-Commercial, I-Industrial, U-Utility, F-Farm, L-Lakeshore, T-Timber, M-Mineral

Form 500 - MILLER-DAVIS CO., MINNEAPOLIS

Table with columns: IN WHOSE NAME ASSESSED, DESCRIPTION OF PROPERTY, TRUE AND FULL VALUATIONS, ASSESSED VALUATIONS, and FINAL EQUALIZED VALUE.

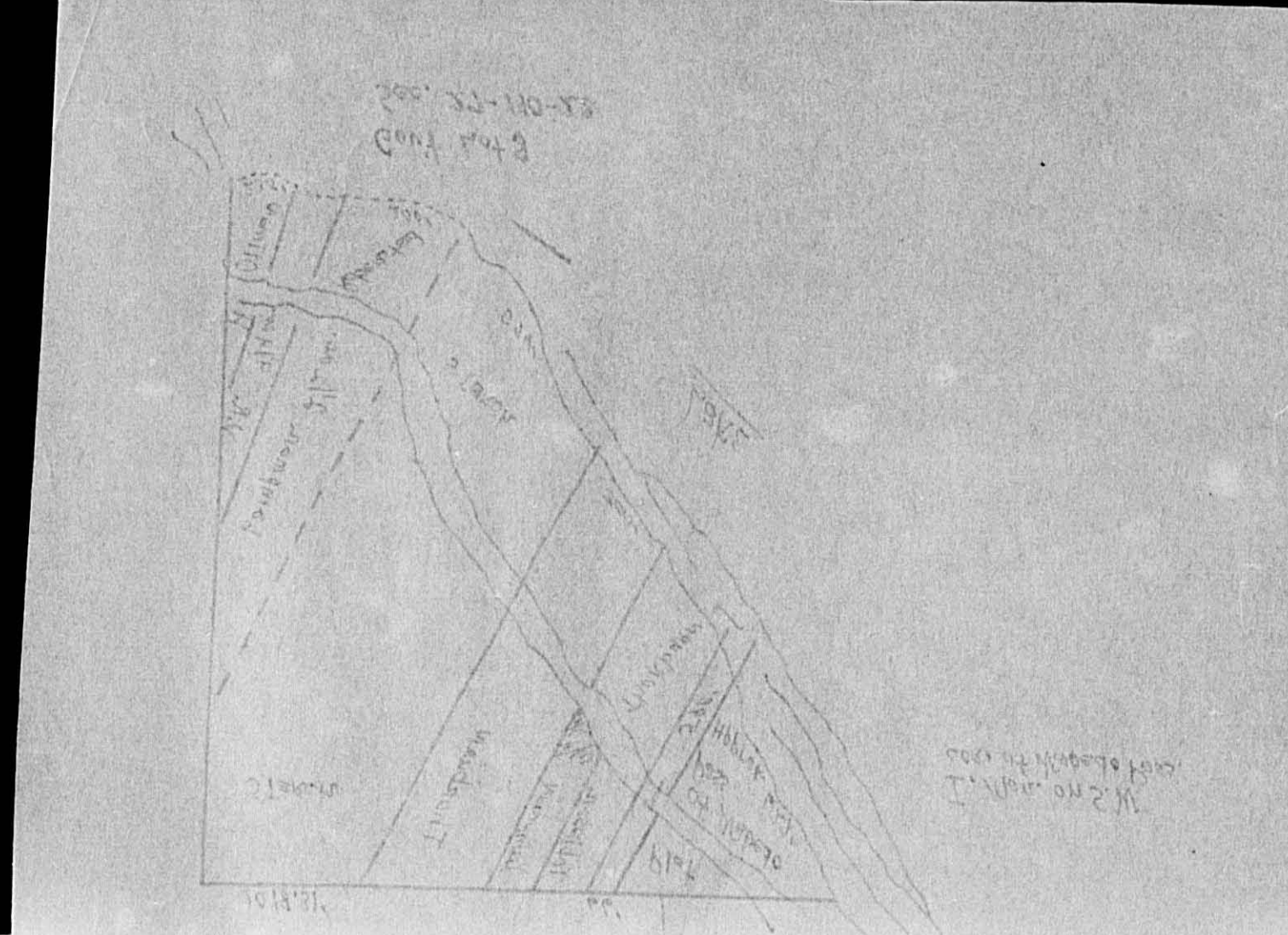

Cass County, Minnesota, for Taxes for the Year 1961.

Table with columns: SOLD FOR TAXES, VALUATIONS BY SCHOOL DISTRICTS AS EQUALIZED BY DEPARTMENT OF TAXATION, TAX INCLUDING STATE HOMESTEAD, SPECIAL TAXES, TOTAL TAXES, PAID, WHEN PAID, Number of Receipt, March Settlement 1962, June Settlement 1962, Penalty, November Settlement 1962, Collections to First Monday in January 1963, Delinquent on First Monday in January 1963, Total Delinquent Tax and Penalty, REMARKS.

Vertical text on the right edge of the page, including names like 'Koralek', 'Wabedo Pass', and 'Lander's'.

Assessment Roll and Tax List of Real Property in the Town of Wabedo

* Indicate Type of Property: R-Residential, C-Commercial, I-Industrial, U-Utility, F-Farm, L-Lakeshore, T-Timber, M-Mineral

Table with columns: IN WHOSE NAME ASSESSED, DESCRIPTION OF PROPERTY, TRUE AND FULL VALUATIONS, ASSESSED VALUATIONS, and FINAL EQUALIZED VALUE. Includes handwritten entries for various lots and owners.

Table with columns: VALUATIONS BY SCHOOL DISTRICTS AS EQUALIZED BY DEPARTMENT OF TAXATION, TAX INCLUDING STATE HOMESTEAD, SPECIAL TAXES, TOTAL TAXES, PAID, WHEN PAID, Number of Receipt, March Settlement, June Settlement, Penalty, November Settlement, Penalty, Collections to First Monday in January 1963, Delinquent on First Monday in January 1963, Total Delinquent Tax and Penalty, and REMARKS. Includes handwritten entries for tax payments and dates.

Vertical text on the right edge of the page, including 'Wabedo Beach' and 'Hander's Beach'.

Assessment Roll and Tax List of Real Property in the Town of Valdeto

* Indicate Type of Property: R-Residential, C-Commercial, I-Industrial, U-Utility, F-Farm, L-Lakeshore, T-Timber, M-Mineral

Form 5CD MILLER-DAVIS CO., MINNEAPOLIS

Table with columns: IN WHOSE NAME ASSESSED, DESCRIPTION OF PROPERTY, TRUE AND FULL VALUATIONS, ASSESSED VALUATIONS, and FINAL EQUALIZED VALUE. Includes property details for Levee Milling Company, Harold L. + Norma J. Blakeman, and others.

Cass County, Minnesota, for Taxes for the Year 1961.

Table with columns: VALUATIONS BY SCHOOL DISTRICTS AS EQUALIZED BY DEPARTMENT OF TAXATION, TAXES, PAID, WHEN PAID, and REMARKS. Includes tax amounts and payment dates for various properties.

Vertical text on the right edge of the page, including 'Kovalevich Valdeto Beach Pass' and 'Lander's and Winnie Chapman Beach'.

Assessment Roll and Tax List of Real Property in the Town of Wabedo

* Indicate Type of Property: R-Residential, C-Commercial, I-Industrial, U-Utility, F-Farm, L-Lakeshore, T-Timber, M-Mineral

Form 500 MILLER-DAVIS CO., MINNEAPOLIS

Table with columns: IN WHOSE NAME ASSESSED, DESCRIPTION OF PROPERTY, TRUE AND FULL VALUATIONS, ASSESSED VALUATIONS, and FINAL EQUALIZED VALUE. Includes handwritten entries for property owners like Harry, Minnie & Jane E. Engelhart.

Cass County, Minnesota, for Taxes for the Year 1961.

Table with columns: SOLD FOR TAXES, VALUATIONS BY SCHOOL DISTRICTS AS EQUALIZED BY DEPARTMENT OF TAXATION, Tax including State Homestead, State Tax on Non-Homestead, SPECIAL TAXES, TOTAL TAXES, PAID, WHEN PAID, Number of Receipt, March Settlement, June Settlement, November Settlement, Collections to First Monday in January 1963, Delinquent on First Monday in January 1963, Total Delinquent Tax and Penalty, REMARKS.

Vertical text on the right edge: Iowa Point, Wabedo Springs, Lander's Point, Lander's Beach, Lander's Muskies Beach, Lander's Muskies Beach.

Assessment Roll and Tax List of Real Property in the Town of Wabedo of Wabedo County, Minnesota

* Indicate Type of Property: R-Residential, C-Commercial, I-Industrial, U-Utility, F-Farm, L-Lakeshore, T-Timber, M-Mineral

Table with columns: IN WHOSE NAME ASSESSED, DESCRIPTION OF PROPERTY, TRUE AND FULL VALUATIONS, ASSESSED VALUATIONS, and FINAL EQUALIZED VALUE. Includes entries for Otto Haack and Ralph L. Louis J. Felton.

Cass County, Minnesota, for Taxes for the Year 1961.

Table with columns: VALUATIONS BY SCHOOL DISTRICTS AS EQUALIZED BY DEPARTMENT OF TAXATION, Tax including State Homestead, State Tax on Non-Homestead, SPECIAL TAXES, TOTAL TAXES, PAID, WHEN PAID, Number of Receipt, March Settlement, June Settlement, November Settlement, Collections to First Monday in January 1963, Delinquent on First Monday in January 1963, Total Delinquent Tax and Penalty, REMARKS. Includes handwritten tax amounts and payment dates.

Vertical text on the right edge of the page, including 'Wabedo Beach Pass' and 'Mander's and Winkle Beach'.

Assessment Roll and Tax List of Real Property in the Town of Wabedo of Wabedo J.

* Indicate Type of Property: R-Residential, C-Commercial, I-Industrial, U-Utility, F-Farm, L-Lakeshore, T-Timber, M-Mineral

Form 50 MILLER-DAVIS CO., MINNEAPOLIS

Wabedo Springs Pass

Wabedo Springs

Table with columns: IN WHOSE NAME ASSESSED, DESCRIPTION OF PROPERTY, TRUE AND FULL VALUATIONS, ASSESSED VALUATIONS, and FINAL EQUALIZED VALUE. Includes property details for Wabedo Springs subdivision.

Cass County, Minnesota, for Taxes for the Year 1961.

Table with columns: SOLD FOR TAXES, VALUATIONS BY SCHOOL DISTRICTS AS EQUALIZED BY DEPARTMENT OF TAXATION, Tax including State Homestead, State Tax on Non-Homestead, SPECIAL TAXES, TOTAL TAXES, PAID, WHEN PAID, Number of Receipt, March Settlement, June Settlement, November Settlement, Collections to First Monday in January 1963, Delinquent on First Monday in January 1963, Total Delinquent Tax and Penalty, REMARKS.

Vertical text on the right edge of the page, including names like 'Koppefeldt's Beach' and 'Austri...'

