

ASSESSMENT & TAX LIST
Wabedo
1951

Assessment of

NAME OF OWNER

1
2
3
4
5
6
7
8

Treasurer's Office, Cass County, Minnesota

RECEIVED this, the first Monday (being the 1st day) of January, A. D. 1952, of L. C. Peterson, Auditor of said County, Minnesota, the Tax List of all Taxable Real and Personal Property in the Town of Wabedo in said County for the year A. D. 1951, as specified above and amounting to 100 Dollars

Paul D. Jewell, by 7
County Treasurer.

Auditor's Office, Cass County, Minnesota

I, Auditor of said County, and State of Minnesota, do hereby certify that the following is a correct list of the Taxes levied on the Real and Personal Property in the of for the year 1951.

WITNESS my hand and official seal, the day of 1952.

(SEAL) County Auditor.

Office of County Treasurer, Cass County, Minnesota

To L. C. Peterson, County Auditor:

Sir: I herewith return to you the Tax List for the Town of Wabedo in said County for the year 1951, heretofore received from you. I certify that I have compared the same with the duplicate receipts in your office, and have written opposite the amount of each tax so received the words "First Quarter Paid", "Second Quarter Paid", "Third Quarter Paid" or "Paid in full" as the case may be, and the number of my receipt given in discharge of said tax, and each tract or lot of real property against which the taxes remain unpaid is delinquent for said year.

Yours respectfully,
Paul D. Jewell,
County Treasurer. 7.

Auditor's Office, Cass County, Minnesota

I hereby certify that on the first Monday in January 1952, I received of County Treasurer, the Tax List of the of in said County for the year 1951; that I have compared the said list with the Statements received for by said Treasurer, which are on file in my office, and that each tract or lot of real property therein against which the taxes, or any part thereof, remains unpaid are delinquent for said year.

(SEAL) County Auditor.

Jan. 5, 1953

Real
WABEDO PLSS
WABEDO SPRLINGS
TOWN POINT
MAINDER'S ADDITION

COLLECTIONS OF TAXES OF 1952 OF CASS COUNTY, MINNESOTA

Assessment of

NAME OF OWNER

1

2

3

4

5

6

7

8

FUNDS	MARCH SETTLEMENT 1952	JUNE SETTLEMENT 1952	NOV. SETTLEMENT 1952	Amount Collected from Nov. 19... to First Monday in Jan. 19...	REDUCTIONS	Total Reductions and Collected	BALANCE UNCOLLECTED	ADDITIONS	Total Uncollected to First Monday in January, 19...
State - Non-Homestead,	2144	6821	2696	145					
State - Homestead,	4000	16001	6693	359					
County Revenue,	22234	88933	37199	1995					
County Road and Bridge,	11685	46739	19550	1041					
County Welfare,	36272	145684	60686	3254					
County Bond and Interest,	14038	56151	23487	1260					
Town Revenue,	5031	20124	8417	451					
Town Road and Bridge,	12172	78686	20365	1092					
Town Drag,	811	3246	1358	73					
Town State Loan,	2353	9413	3937	211					
Phone	7546	30185	12626	677					
School Local 1 Mill,	811	3245	1358	73					
School Special,	28472	79745	42011	2241					
School State Loan,									
Deficiency	36515	146058	61093	3276					
Tuition									
Transportation	2435	9737	4072	219					
C. O. D.	8115	32457	13576	728					
B. & L.	4057	16229	6788	364					
	198691	758854	325912	17473					

	LOCAL 1 MILL	SPECIAL	STATE LOAN	Transp	Def.	C. O.	B. & L.	TOTALS
MARCH SETTLEMENT								
School District No. A-Un	199	3985		598	18967	1993	996	16738
na-un	612	24487		1837	27548	6122	3061	63667
Totals	811	28472	2435	36515	8115	4057		80405
JUNE SETTLEMENT								
School District No. A-Un	2504	50086		7513	112674	25043	12522	210362
na-un	741	29659		2224	33364	7414	3707	77109
Totals	3245	79745	9737	146058	32457	16229		287471
NOVEMBER SETTLEMENT								
School District No. A-Un	615	12296		1844	27666	6148	3074	51643
na-un	743	29715		2228	33827	7428	3714	77255
Totals	1358	42011	4072	61093	13576	6788		128898
NOVEMBER to JANUARY								
School District No. A-Un	33	664		100	1494	332	166	2789
na-un	40	1584		119	1782	396	198	4117
Totals	73	2248	219	3276	728	364		6908
ADDITIONS								
School District No.								
Totals								
REDUCTIONS								
School District No.								
Totals								

Real

WABEBO PLISS

BEBO SPRINGS

LOMA POINT

WANDER'S ADDITION

Assessment Roll and Tax List of Real Property in the Town of Wabedo

Form SCD

Table with columns: IN WHOSE NAME ASSESSED, TO WHOM TRANSFERRED, DESCRIPTION OF PROPERTY, TRUE AND FULL VALUATIONS, ASSESSED VALUATIONS, FINAL EQUALIZED VALUE. Includes entries for Harry J. Thorson, Christine C. Miller + Virginia S. Ellsworth, Geo. C. + Anna C. Hagen, Al Sturm, Alex B. Rolfe, Brenton Bros., Inc., Al Sturm, Martha A. Rose, Emily H. Proper + Mary N. Elison, Geo. C. + Anna C. Hagen, Brenton Bros. Inc., John H. Hart + Louise A. Hart, Otto H. + Annie L. Eckdahl, Robert N. + Jean S. Proper.

Cass County, Minnesota, for Taxes for the Year 1951.

Table with columns: SOLD FOR TAXES, VALUATIONS BY SCHOOL DISTRICTS AS EQUALIZED BY DEPARTMENT OF TAXATION, Tax including State Homestead, State Tax on Non-Homestead, SPECIAL TAXES, TOTAL TAXES, PAID, WHEN PAID, Number of Receipt, March Settlement 1952, June Settlement 1952, Penalty, November Settlement 1952, Penalty, Collections to First Monday in January 1953, Penalty, Delinquent on First Monday in January 1953, Total Delinquent Tax and Penalty, REMARKS. Includes entries for balance paid, 1st half paid, 2nd half paid, PAID IN FULL.

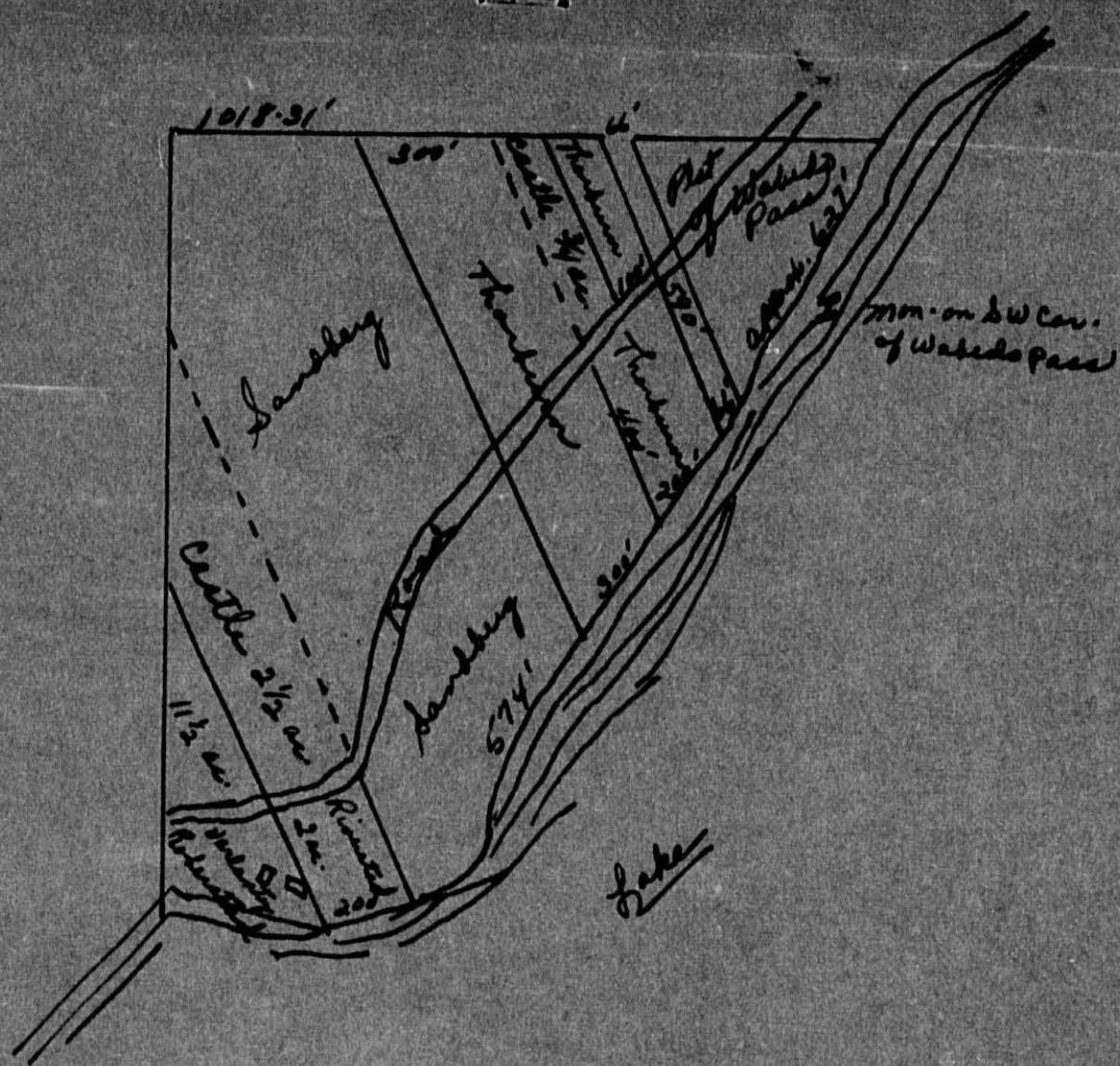

Govt. Lot 8

27-140-28

44.67 ac.

THORBURN Strip 200' wide of Lot 8 lying between lake & road,
and being parallel to and 66' from SW line of Lot 1,
Plat of Wabedo Pass 1.39 acs.

THORBURN Strip 100' wide of Lot 8 lying between road & north
line of Lot 8 and being parallel to and 66' from
extended SW line of Lot 1, plat of Wabedo Pass. .61 ac.

BIM CASTLE Strip 100' wide of Lot 8 lying between road and
north line of Lot 8 and being parallel to and 166'
from extended SW line of Lot 1, Plat of Wabedo Pass.

BIM CASTLE (Deeded to Sandberg) A strip 87½' wide of Lot 8,
lying adjacent to and SW of extended line parallel
to and 266' distant from SW line of Lot 1, Plat of
Wabedo Pass. 29.17 acs.

CASTLE TO
ROBERSTEAD Strip 200' wide of Lot 8 between lake and road and
lying adjacent to and SW of a line parallel to and
1140' distant from SW line of Lot 1, Plat of Wabedo
Pass. 2 acs.

BIM CASTLE Strip 200' wide of Lot 8 between road and west line
of Lot 8 and lying adjacent to and SW of an extended
line parallel to and 1140' distant from SW line of
Lot 1, Plat of Wabedo Pass.

VERLAUTZ &
ROBERSTEAD All that part of Lot 8 lying SW of a line which is
parallel to and 1340' distant from SW line of Lot 1,
Plat of Wabedo Pass. 11½ acs.

Form 50 - 1948-1949 EDITION, MINNESOTA

WABEDO PASS

IN WHOSE NAME ASSESSED	TO WHOM TRANSFERRED	DESCRIPTION OF PROPERTY					TRUE AND FULL VALUATIONS											FINAL EQUALIZED VALUE
		SUBDIVISION	Sec. or Lot	Town or Block	Rng.	Number of Acres of Land	LAND Exclusive of Structures and Improvements	BUILDINGS and Other Structures	MACHINERY Permanently Attached to Real Estate	TOTAL True and Full Value	RURAL		ALL OTHER		MACHINERY Permanently Attached to Real Estate	TOTAL ASSESSED VALUE	Total Assessed Value as Equalized by the Board of Review	
											Acres	100ths	Homestead Up to \$4,000 20%	Over \$4,000 and Non-Homestead 33 1/3%				
J. E. Armstrong		Wabedo Pass (Lots 4 & 8 Sec. 22 & 27 - 40-28)	1															
J. T. Hilgner			2															
R. J. Andrews			3															
D. R. Welker			4															
D. R. & Mauda Welker			5		W 20' of													
Ellen & Clarence C. Fitzsimmons			6		Lot 5 less W. 20' & W. 15' of													
Clarence B. & Sophia Cottrell			7		E. 90' of													
Thos. & Freda Schmidt			8															
Mrs. W. & Lillian M. Wilson			9															
"			10															
			11															
			12															
			13															
			14															
			15															
			16															
			17															
			18															
			19															
			20															

SOLD FOR TAXES	VALUATIONS BY SCHOOL DISTRICTS AS EQUALIZED BY DEPARTMENT OF TAXATION						Tax including State Homestead	State Tax on Non-Homestead	SPECIAL TAXES	TOTAL TAXES	PAID	WHEN PAID	Number of Receipt	March Settlement 1952	June Settlement 1952	Penalty	November Settlement 1952	Penalty	Collections to First Monday in January 1953	Penalty	Delinquent on First Monday in January 1953	Total Delinquent Tax and Penalty	REMARKS
	District No.	District No.	District No.	District No.	District No.	District No.																	
	Rate	Rate	Rate	Rate	Rate	Rate																	
1																							
2																							
3																							
4																							
5																							
6																							
7																							
8																							
9																							
10																							
11																							
12																							
13																							
14																							
15																							
16																							
17																							
18																							
19																							
20																							

WABEDO SPRINGS

TOMA POINT

HANDLER'S ADDITION

