

ASSESSMENT & TAX LIST - 1957

Turtle Lake



SECTION	PAGE
---------	------

Sec. 1	
" 2	
" 3	
" 4	
" 5	
" 6	
" 7	
" 8	
" 9	
" 10	
" 11	
" 12	
" 13	
" 14	
" 15	
" 16	
" 17	
" 18	
" 19	
" 20	
" 21	
" 22	
" 23	
" 24	
" 25	
" 26	
" 27	
" 28	
" 29	
" 30	
" 31	
" 32	
" 33	
" 34	
" 35	
" 36	

Township No. 141-42 Range No. 30 Mer. P. M.

0	5	10	15	20	25
30	35	40	45	50	55
60	65	70	75	80	85
90	95	100	105	110	115
120	125	130	135	140	145
150	155	160	165	170	175
180	185	190	195	200	205
210	215	220	225	230	235
240	245	250	255	260	265
270	275	280	285	290	295
300	305	310	315	320	325
330	335	340	345	350	355
360	365	370	375	380	385
390	395	400	405	410	415
420	425	430	435	440	445
450	455	460	465	470	475
480	485	490	495	500	505
510	515	520	525	530	535
540	545	550	555	560	565
570	575	580	585	590	595
600	605	610	615	620	625
630	635	640	645	650	655
660	665	670	675	680	685
690	695	700	705	710	715
720	725	730	735	740	745
750	755	760	765	770	775
780	785	790	795	800	805
810	815	820	825	830	835
840	845	850	855	860	865
870	875	880	885	890	895
900	905	910	915	920	925
930	935	940	945	950	955
960	965	970	975	980	985
990	995	1000	1005	1010	1015

Returns Showing Grain Received in or Handled by Elevators, Warehouses and Mills in the \_\_\_\_\_ of \_\_\_\_\_ in the  
County of \_\_\_\_\_ for the Year Ending May 1, 1957.

[illegible]

**Note ★ Assessors will not fill these Columns**

Real Estate

## Bush's Point

1142-30

King's Green Shores

Rocky Point



REAL PROPERTY BECOMING SUBJECT TO TAXATION SINCE THE LAST PREVIOUS ASSESSMENT OR OMITTED FROM ASSESSMENT ROLLS THE PREVIOUS YEARS.

Assessment of Taxable Real Property in the \_\_\_\_\_ of \_\_\_\_\_, Minn., for the Year 1957.

\* Indicate Type of Property: R-Residential, C-Commercial, I-Industrial, U-Utility, F-Farm, L-Lakeshore, T-Timber, M-Mineral

NAME OF OWNER										School District	DESCRIPTION OF PROPERTY										Indicate Homestead Yes or No	Indicate Agricultural Yes or No	Indicate Type of Property	BY WHOM VALUED	TRUE AND FULL VALUATIONS				ASSESSED VALUATIONS							FINAL EQUALIZED VALUE
											SUBDIVISION			Number of Acres of Land		Sec. or Lot	Twp. or Block	Rng.	Acres	100ths					LAND Exclusive of Structures and Improvements Dollars	BUILDINGS and Other Structures Dollars	MACHINERY Permanently Attached to Real Estate Dollars	TOTAL True and Full Value Dollars	RURAL		ALL OTHER		MACHINERY Permanently Attached to Real Estate Dollars	TOTAL ASSESSED VALUE Dollars		
																													Homestead Up to \$4,000 20% Dollars	Over \$4,000 and Non-Homestead 33 1/4 % Dollars	Homestead Up to \$4,000 25% Dollars	Over \$4,000 and Non-Homestead 40% Dollars				
1																																				
2																																				
3																																				
4																																				
5																																				
6																																				
7																																				
8																																				

SUMMARY OF TAX COLLECTION

Original Levy - - - - - \$ 15,856.46  
Additions - - - - - \$ 42.66  
Abatements - - - - - \$ 348.12  
\$ 15,556.00

COLLECTIONS

March Settlement - - - - - \$ 3,182.24  
June Settlement - - - - - \$ 7,740.36  
November Settlement - - - - - \$ 3,282.40  
January Settlement - - - - - \$ 647.96 \$ 14,852.96  
Over Collected - - - - - \$ 22.39  
Under Collected - - - - - \$  
Delinquent - - - - - \$ 725.43 \$  
Total - - - - - \$ 15,556.00

22.39 - ref.



NAME OF OWNER

LEVIED IN THE Town OF Little Lake

Assessed Value	Rural	All Other	Personal Property	Total
Homestead	13,345			13,345
Non-Homestead	29,768		17,191	46,959
Total	43,113		17,191	60,304

## COUNTY OF CASS, STATE OF MINNESOTA

$$\begin{array}{r} 266.57 \\ 6.61 \\ \hline 273.18 \end{array}$$

County - Continued:

PE RA  
Co. Nurse  
R & B Bldg.  
Agric. Assoc.

day of January A. D. 1951  
 to C. Patterson County Auditor  
 By Helen Bullock, Deputy

fitness

Total Taxes Real Estate 11,235.72  
 Pers. Prop. 4620.74  
 Total 15,856.46



## Assessment of

Form 314 MILLER-GAYNE COMPANY, MINNEAPOLIS

## COLLECTIONS OF TAXES OF 1957

Town OF Turtle Lake

CASS COUNTY, MINNESOTA

FUNDS	MARCH SETTLEMENT 1958	JUNE SETTLEMENT 1958	NOV. SETTLEMENT 1958	Amount Collected from Nov. 1958 to First Monday in Jan. 1959	REDUCTIONS	Total Reductions and Collected	BALANCE UNCOLLECTED	ADDITIONS	Total Uncollected to First Monday in January, 1959
State—Non-Homestead,	7932	16363	5098	848					
State—Homestead,	7134	17721	7559	1443					
County Revenue,	36302	90165	38460	7344					
County Road and Bridge,	17806	44228	18865	3603					
County Welfare,	55972	139022	59300	11324					
County Bond and Interest,	5140	12767	5446	1040					
Welfare deficit,	3336	8285	3534	675					
R. & B. Bldg. Proj.	5936	14743	6288	1200					
PERA	3478	8639	3685	704					
Town Revenue,	6885	17101	7295	1393					
Town Road and Bridge,	19694	48916	20865	3984					
Town Drag,	1187	2948	1258	240					
Town State Loan,									
Fire	5936	14743	6288	1201					
Phone	5936	14743	6288	1201					
School Local 1 Mill,	1187	2947	1256	240					
School Special,	53260	119262	50825	11951					
School State Loan,									
Deficiency	30390	75482	32198	6148					
Fuelion B. & D.	11277	28012	11947	2281					
Transportation	1211	3007	1282	244					
C.O.	32883	81674	34845	6652					
Co. Nurse	2374	5897	2515	480					
R. & B. Bldg.	2374	5897	2515	480					
Cass Co. Agri.	594	1474	628	120					
	318224	774036	338240	64796					

		LOCAL 1 MILL	SPECIAL	STATE LOAN	Deficiency	Transp.	C.O.	B. & D.	TOTALS
MARCH SETTLEMENT	School District No. 119a 1197a	244 943	6096 47164		6242 24148	249 962	6754 26129	2316 8961	21901 108307
	Totals	1187	53260		30390	1211	32883	11277	130208
JUNE SETTLEMENT	School District No. 119a 1197a	1126 1821	28163 91099		28839 46643	1149 1858	31205 50469	10703 17309	101185 209199
	Totals	2947	119262		75482	3007	81674	28012	310384
NOVEMBER SETTLEMENT	School District No. 119a 1197a	482 774	12060 38765		12349 19849	492 790	13362 21483	4583 7364	43328 89025
	Totals	1256	50825		32198	1282	34845	11947	132353
NOVEMBER to JANUARY	School District No. 119a 1197a	02 238	59 11892		60 6088	02 242	65 6587	22 2259	210 27306
	Totals	240	11951		6148	244	6652	2281	27516
ADDITIONS	School District No.								
	Totals								
REDUCTIONS	School District No.								
	Totals								



## Cass County, Minnesota, for Taxes for the Year 1957.

\* Indicate Type of Property: R-Residential, C-Commercial, I-Industrial, U-Utility, F-Farm, L-Lakeshore, T-Timber, M-Mineral

[illegible]



## Cass County, Minnesota, for Taxes for the Year 1957.

\* Indicate Type of Property: R-Residential, C-Commercial, I-Industrial, U-Utility, F-Farm, L-Lakeshore, T-Timber, M-Mineral

[illegible]



Cass County, Minnesota, for Taxes for the Year 1957.

\* Indicate Type of Property: R-Residential, C-Commercial, I-Industrial, U-Utility, F-Farm, L-Lakeshore, T-Timber, M-Mineral

[illegible]



## Cass County, Minnesota, for Taxes for the Year 1957.

\* Indicate Type of Property: R-Residential, C-Commercial, I-Industrial, U-Utility, F-Farm, L-Lakeshore, T-Timber, M-Mineral

[illegible]



Assessment Roll and Tax List of Real Property in the town of Little Lake,  
 \*Indicate Type of Property: R-Residential, C-Commercial, I-Industrial, U-Utility, F-Farm, L-Lakeshore, T-Timber, M-Mineral

Cass County, Minnesota, for Taxes for the Year 1957.

Form 300 (56) MILLER-BAYNE COMPANY, MINNEAPOLIS

IN WHOSE NAME ASSESSED	TO WHOM TRANSFERRED	DESCRIPTION OF PROPERTY					No. School District	Indicate Homestead Yes or No	Indicate Agricultural Yes or No	Indicate Type of Property	TRUE AND FULL VALUATIONS				ASSESSED VALUATIONS								Total Assessed Value as Equalized by the Board of Review	FINAL EQUALIZED VALUE																																																																																																																																																																																																																																																																																																																																																																																																																																																																																																																																																																																																																																																																																																																																																																																																																																																																																																																																																																																																																																																																																																																																																																																																																																																																																																																																																																																																																																																																																																																																																	
		SUBDIVISION	Sec. of Lot	Town or Block	Rng.	Number of Acres of Land					LAND Exclusive of Structures and Improvements	BUILDINGS and Other Structures	MACHINERY Permanently Attached to Real Estate	TOTAL True and Full Value	RURAL		ALL OTHER			MACHINERY Permanently Attached to Real Estate	TOTAL ASSESSED VALUE																																																																																																																																																																																																																																																																																																																																																																																																																																																																																																																																																																																																																																																																																																																																																																																																																																																																																																																																																																																																																																																																																																																																																																																																																																																																																																																																																																																																																																																																																																																																																				
															Homestead Up to \$4,000 20%	Over \$4,000 and Non-Homestead 33 1/3%	Timber Land Class 3e 20%	Homestead Up to \$4,000 25%	Over \$4,000 and Non-Homestead 40%																																																																																																																																																																																																																																																																																																																																																																																																																																																																																																																																																																																																																																																																																																																																																																																																																																																																																																																																																																																																																																																																																																																																																																																																																																																																																																																																																																																																																																																																																																																																																						
																						Dollars			Dollars	Dollars	Dollars	Dollars	Dollars																																																																																																																																																																																																																																																																																																																																																																																																																																																																																																																																																																																																																																																																																																																																																																																																																																																																																																																																																																																																																																																																																																																																																																																																																																																																																																																																																																																																																																																																																																																																												
						Acres	100ths																																																																																																																																																																																																																																																																																																																																																																																																																																																																																																																																																																																																																																																																																																																																																																																																																																																																																																																																																																																																																																																																																																																																																																																																																																																																																																																																																																																																																																																																																																																																																																		

250 22

SOLD FOR TAXES	VALUATIONS BY SCHOOL DISTRICTS AS EQUALIZED BY DEPARTMENT OF TAXATION						Tax Including State Homestead	State Tax on Non-Homestead	SPECIAL TAXES	TOTAL TAXES	PAID	WHEN PAID	Number of Receipt	March Settlement 1958	June Settlement 1958	Penalty	November Settlement 1958	Penalty	Collections to First Monday in January 1959	Penalty	Delinquent on First Monday in January 1959	Total Delinquent Tax and Penalty	REMARKS
	District No.	District No.	District No.	District No.	District No.	District No.																	
	Rate	Rate	Rate	Rate	Rate	Rate																	
	Mills	Mills	Mills	Mills	Mills	Mills																	
1		140					3382	92		3474	1	2nd HALF PAID OCT 31 1958 18012											
2		N 152					3672			3672	2	1st HALF PAID MAY 31 1958 13717											5988
3		N 34					822			822	3	1st HALF PAID MAY 31 1958 19316											5987
4		53					1280	36		1316	4	2nd HALF PAID OCT 31 1958 18012											5988
5											5	1st HALF PAID MAY 31 1958 13717											
6		N 53					1280			1280	6	2nd HALF PAID OCT 31 1958 16928											5987
7		292					7052	194		7246	7	1st HALF PAID MAY 31 1958 1316											5987
8		58					1400	38		1438	8	2nd HALF PAID OCT 1 6 1958 16513											5987
9		N 58					1400			1400	9	1st HALF PAID MAY 2 1958 16513											5987
10											10	2nd HALF PAID OCT 1 6 1958 16513											
11											11	Balance Paid MAY 2 1958 16928											
12											12	Part Paid MAY 31 1958 1316											
13											13												
14											14												
15											15												
16											16												
17											17												
18											18												
19											19												
20											20												

N 297  
543  
840

20288 360

20648

10341

10307



## Cass County, Minnesota, for Taxes for the Year 1957.

\* Indicate Type of Property: R-Residential, C-Commercial, I-Industrial, U-Utility, F-Farm, L-Lakeshore, T-Timber, M-Mineral

[illegible]



Assessment Roll and Tax List of Real Property in the Town of Jurtle Lake

\* Indicate Type of Property: R-Residential, C-Commercial, I-Industrial, U-Utility, F-Farm, L-Lakeshore, T-Timber, M-Mineral

Cass County, Minnesota, for Taxes for the Year 1957.

11-30  
Real

IN WHOSE NAME ASSESSED	TO WHOM TRANSFERRED	DESCRIPTION OF PROPERTY				No. School District	Indicate Homesteaded Yes or No	Indicate Agricultural Yes or No	Indicate Type of Property	TRUE AND FULL VALUATIONS				ASSESSED VALUATIONS							Total Assessed Value as Equalized by the Board of Review	FINAL EQUALIZED VALUE	
		SUBDIVISION	Sec. or Lot	Town or Block	Rng.					Number of Acres of Land	LAND Exclusive of Structures and Improvements	BUILDINGS and Other Structures	MACHINERY Permanently Attached to Real Estate	TOTAL True and Full Value	RURAL		ALL OTHER			MACHINERY Permanently Attached to Real Estate			TOTAL ASSESSED VALUE
															Homestead Up to \$4,000 20%	Over \$4,000 and Non-Homestead 33 1/3%	Timber Land Class 3e 20%	Homestead Up to \$1,000 25%	Over \$1,000 and Non-Homestead 40%				
Acres	100ths	Dollars	Dollars	Dollars	Dollars	Dollars	Dollars	Dollars	Dollars	Dollars	Dollars	Dollars	Dollars	Dollars	Dollars	Dollars	Dollars						
1	Clifford J. Thompson & Geo. W. Munns	1	NE 1/4 of NE 1/4	7	141	20	40	5	70	Yes	T												
	Cleo & Sidney M. Leyer	2	E 1/2 of NW 1/4 of NE 1/4				20		"	"	"												
	U. S. of America	3	S 1/2 of SW 1/4 of NE 1/4																				
	State of Minnesota	4	SE 1/4 of NE 1/4																				
	Elmer & Estella Walker	5	W 1/2 of E 20 acs. of NE 1/4 of NW 1/4				10		70	"	T												
	Arvid W. & Evelyn L. Gredson	6	E 1/2 of NE 1/4 of NW 1/4				10		Yes	"	R												
	Harry W. Andress & Eva M. Andress	7	NW 1/4 of NW 1/4				41.34		"	"	"												
	Harry W. & Eva M. Andress	8	W 1/2 of NE 1/4 of NW 1/4				10		"	"	T												
	U. S. of America	9	SE 1/4 of NW 1/4																				
	U. S. of America	10																					
	U. S. of America	11	NE 1/4 of SW 1/4																				
		12	NW 1/4 of SW 1/4																				
	Paul B. & Lillian Hansen	13	SW 1/4 of SW 1/4				41.01		Yes	Yes	T												
	" " "	14	W 1/2 of SE 1/4 of SW 1/4				20		"	"	"												
	U. S. of America	15	E 1/2 of SE 1/4 of SW 1/4																				
	U. S. of America	16	W 1/2 of SW 1/4 of NE 1/4																				
	State of Minnesota	17	NW 1/4 of SE 1/4																				
	U. S. of America	18	SW 1/4 of SE 1/4																				
	U. S. of America	19	W 1/2 of SE 1/4 of SE 1/4																				
	Richard Bostrom	20	W 1/2 of E 30 acs. of NE 1/4 of NW 1/4				10		70	"	T												
	U. S. of America		E 1/2 of SE 1/4 of SE 1/4				202.35																

SOLD FOR TAXES	VALUATIONS BY SCHOOL DISTRICTS AS EQUALIZED BY DEPARTMENT OF TAXATION						Tax including State Homestead	State Tax on Non-Homestead	SPECIAL TAXES	TOTAL TAXES	PAID	WHEN PAID	Number of Receipt	March Settlement 1958	June Settlement 1958	Penalty 1958	November Settlement 1958	Penalty 1958	Collections to First Monday in January 1959	Penalty 1959	Delinquent on First Monday in January 1959	Total Delinquent Tax and Penalty	REMARKS
	District No.	District No.	District No.	District No.	District No.	District No.																	
	Rate	Rate	Rate	Rate	Rate	Rate																	
	Mills	Mills	Mills	Mills	Mills	Mills																	
	Dollars	Dollars	Dollars	Dollars	Dollars	Dollars	\$ cts.	\$ cts.	\$ cts.	\$ cts.		Month Day Year	\$ cts.	\$ cts.	\$ cts.	\$ cts.	\$ cts.	\$ cts.	\$ cts.	\$ cts.	\$ cts.	\$ cts.	
1		71					1714	46		1760	1	PAID IN FULL MAY 31 1958	13715		1760							5993	
2		28					676	18		694	2	PAID IN FULL MAY 31 1958	13714		694							5994	
3											3												
4											4												
5		18					434	12		446	5	PAID IN FULL MAY 10 1958	8144		446							5992	
6	SOLD FOR TAXES	H 19					458			458	6	PAID IN FULL OCT 10 1958	14933				458	16					
7	SOLD FOR TAXES	H 75					1812			1812	7	PAID IN FULL AUG 21 1958	15313				2078	51					
8	SOLD FOR TAXES	H 11					266			266	8	PAID IN FULL AUG 21 1958											
9											9												
10											10												
11											11												
12											12												
13		H 138					3332			3332	13	2nd HALF PAID OCT 22 1958											
14		H 12					532			532	14	1st HALF PAID MAY 29 1958	15999		1666		1666					5996	
15											15	2nd HALF PAID OCT 28 1958											
16											16	1st HALF PAID MAY 29 1958			266		266						
17											17												
18											18												
19											19												
20		17					410	12		422	20	PAID IN FULL MAY 31 1958	13713		422							5995	
		H 265					9634	88		9722					5254		4468						
		134																					
		399																					



Cass County, Minnesota, for Taxes for the Year 1957.

\* Indicate Type of Property: R-Residential, C-Commercial, I-Industrial, U-Utility, F-Farm, L-Lakeshore, T-Timber, M-Mineral

[illegible]



Cass County, Minnesota, for Taxes for the Year 1957.

\* Indicate Type of Property: R-Residential, C-Commercial, I-Industrial, U-Utility, F-Farm, L-Lakeshore, T-Timber, M-Mineral

[illegible]



## Cass County, Minnesota, for Taxes for the Year 1957.

\* Indicate Type of Property: R-Residential, C-Commercial, I-Industrial, U-Utility, F-Farm, L-Lakeshore, T-Timber, M-Mineral

[illegible]







Cass County, Minnesota, for Taxes for the Year 1957.

\* Indicate Type of Property: R-Residential, C-Commercial, I-Industrial, U-Utility, F-Farm, L-Lakeshore, T-Timber, M-Mineral

[illegible]



## Cass County, Minnesota, for Taxes for the Year 1957.

\* Indicate Type of Property: R-Residential, C-Commercial, I-Industrial, U-Utility, F-Farm, L-Lakeshore, T-Timber, M-Mineral

[illegible]



## Cass County, Minnesota, for Taxes for the Year 1957.

[illegible]



## Cass County, Minnesota, for Taxes for the Year 1957.

\* Indicate Type of Property: R-Residential, C-Commercial, I-Industrial, U-Utility, F-Farm, L-Lakeshore, T-Timber, M-Mineral

[illegible]



Assessment Roll and Tax List of Real Property in the Town of Luther Lake

\* Indicate Type of Property: R-Residential, C-Commercial, I-Industrial, U-Utility, F-Farm, L-Lakeshore, T-Timber, M-Mineral

Form SCD (56) JULY-STATE OF MINN., MINNEAPOLIS

IN WHOSE NAME ASSESSED	TO WHOM TRANSFERRED	DESCRIPTION OF PROPERTY					No. School District	Indicate Homesteaded Yes or No	Indicate Agricultural Yes or No	Indicate Type of Property	TRUE AND FULL VALUATIONS				ASSESSED VALUATIONS									FINAL EQUALIZED VALUE
		SUBDIVISION	Sec. or Lot	Town or Block	Rng.	Number of Acres of Land					LAND Exclusive of Structures and Improvements	BUILDINGS and Other Structures	MACHINERY Permanently Attached to Real Estate	TOTAL True and Full Value	RURAL		ALL OTHER		MACHINERY Permanently Attached to Real Estate	TOTAL ASSESSED VALUE	Total Assessed Value as Equalized by the Board of Review			
															Homestead Up to \$4,000 20%	Over \$4,000 and Non-Homestead 33 1/3 %	Timber Land Class 3e 20%	Homestead Up to \$4,000 25%				Over \$4,000 and Non-Homestead 40%		
																							Acres	
Robert H. Blackburn		1		NE 1/4 of NE 1/4		15.14130 40	5	No	No	T														
Harlan & Lillian M. Skare		2		NW 1/4 of NE 1/4		40		No	No	F														
U. S. of America		3		SW 1/4 of NE 1/4																				
U. S. of America		4		SE 1/4 of NE 1/4																				
		5																						
U. S. of America		6		NE 1/4 of NW 1/4																				
U. S. of America		7		NW 1/4 of NW 1/4																				
U. S. of America		8		SW 1/4 of NW 1/4																				
U. S. of America		9		SE 1/4 of NW 1/4																				
		10																						
U. S. of America		11		NE 1/4 of SW 1/4																				
U. S. of America		12		NW 1/4 of SW 1/4																				
State of Minnesota		13		SW 1/4 of SW 1/4																				
State of Minnesota		14		SE 1/4 of SW 1/4																				
		15																						
U. S. of America		16		NE 1/4 of SE 1/4																				
U. S. of America		17		NW 1/4 of SE 1/4																				
State of Minnesota		18		SW 1/4 of SE 1/4																				
State of Minnesota		19		SE 1/4 of SE 1/4																				
		20																						

80

Cass County, Minnesota, for Taxes for the Year 1957.

SOLD FOR TAXES	VALUATIONS BY SCHOOL DISTRICTS AS EQUALIZED BY DEPARTMENT OF TAXATION						Tax including State Homestead	State Tax on Non-Homestead	SPECIAL TAXES	TOTAL TAXES	PAID	WHEN PAID	Number of Receipt	March Settlement 1958	June Settlement 1958	Penalty	November Settlement 1958	Penalty	Collections to First Monday in January 1959	Penalty	Delinquent on First Monday in January 1959	Total Delinquent Tax and Penalty	REMARKS
	District No.	District No.	District No.	District No.	District No.	District No.																	
	Rate	Rate	Rate	Rate	Rate	Rate																	
	Mills	Mills	Mills	Mills	Mills	Mills																	
	Dollars	Dollars	Dollars	Dollars	Dollars	Dollars	\$ cts.	\$ cts.	\$ cts.	\$ cts.		Month Day Year		\$ cts.	\$ cts.	\$ cts.	\$ cts.	\$ cts.	\$ cts.	\$ cts.	\$ cts.	\$ cts.	
1		83					2004	54		2058	PAID IN FULL	MAY 31 1958	13733		2058							6011.	
2	SOLD FOR TAXES	141					3406			3406											3406	8134	
3																							
4																							
5																							
6																							
7																							
8																							
9																							
10																							
11																							
12																							
13																							
14																							
15																							
16																							
17																							
18																							
19																							
20																							

141  
83  
224

5410 54 5464

2058

3406



Cass County, Minnesota, for Taxes for the Year 1957.

\* Indicate Type of Property: R-Residential, C-Commercial, I-Industrial, U-Utility, F-Farm, L-Lakeshore, T-Timber, M-Mineral

[illegible]

Busb's Point	King's Green Shores	Rocky Point	Personville
2142-30			



Cass County, Minnesota, for Taxes for the Year 1957.

\* Indicate Type of Property: R-Residential, C-Commercial, I-Industrial, U-Utility, F-Farm, L-Lakeshore, T-Timber, M-Mineral

[illegible]

410	410
-----	-----

5990.



Assessment Roll and Tax List of Real Property in the Town of Little Lake

Cass County, Minnesota, for Taxes for the Year 1957.

\* Indicate Type of Property: R-Residential, C-Commercial, I-Industrial, U-Utility, F-Farm, L-Lakeshore, T-Timber, M-Mineral

Form 5CD (56) JULY-SEPT 1956, MINNAPOLIS

IN WHOSE NAME ASSESSED	TO WHOM TRANSFERRED	DESCRIPTION OF PROPERTY					No. School District	Indicate Homestead Yes or No	Indicate Agricultural Yes or No	Indicate Type of Property	TRUE AND FULL VALUATIONS				ASSESSED VALUATIONS								Total Assessed Value as Equalized by the Board of Review	FINAL EQUALIZED VALUE
		SUBDIVISION	Sec. of Lot	Town or Block	Rng.	Number of Acres of Land					LAND Exclusive of Structures and Improvements	BUILDINGS and Other Structures	MACHINERY Permanently Attached to Real Estate	TOTAL True and Full Value	RURAL		ALL OTHER		MACHINERY Permanently Attached to Real Estate	TOTAL ASSESSED VALUE				
															Homestead Up to \$4,000 20%	Over \$4,000 and Non-Homestead 33 1/3%	Timber Land Class 3e 20%	Homestead Up to \$4,000 25%			Over \$4,000 and Non-Homestead 40%			
																						Dollars		
Paul & Lillian Hauser		1	W 1/2 of NE 1/4 of NE 1/4	18-14120	20	5 7/8 7/8 F																		
"	"	2	NW 1/4 of NE 1/4		40	" " "																		
		3	SW 1/4 of NE 1/4																					
U. S. of America		4	SE 1/4 of NE 1/4 Lat 3																					
U. S. of America		5	Lat 4																					
M. B. & Ethel Freeman		6	NE 1/4 of NW 1/4 Lat 13		21 7/8	7/8 " "																		
"	"	7	NW 1/4 of NW 1/4 Lat 14																					
William P. Kistner		8	SW 1/4 of NW 1/4 Lat 8		29 81	7/8 " "																		
State of Minnesota		9	SE 1/4 of NW 1/4 Lat 7																					
U. S. of America		10	Lat 2																					
Robert L. & Georgena F. Brooke		11	NE 1/4 of SW 1/4		40	7/8 " "																		
"	"	12	NW 1/4 of SW 1/4 Lat 9		41 48	" " "																		
"	"	13	Lat 10 less S. 1/2 Sec. 16, T. 10 N., R. 10 W. SW 1/4 of SW 1/4		40 69	" " "																		
"	"	14	SE 1/4 of SW 1/4		40	" " "																		
Paul & Lillian Hauser		15	NE 1/4 of NW 1/4		40	" " "																		
U. S. of America		16	NE 1/4 of SE 1/4 Lat 5																					
U. S. of America		17	NW 1/4 of SE 1/4 Lat 6																					
Robert L. & Georgena F. Brooke		18	SW 1/4 of SE 1/4		40	7/8 " "																		
U. S. of America		19	SE 1/4 of SE 1/4																					
Marion L. & Ollie Hamlin		20	S. 1/2 Sec. 16, T. 10 N., R. 10 W. Lat 10		1	" " "																		
					(Continued on next Page)		354 92																	

(Continued on next page) 354 72

SOLD FOR TAXES	VALUATIONS BY SCHOOL DISTRICTS AS EQUALIZED BY DEPARTMENT OF TAXATION						Tax including State Homestead	State Tax on Non-Homestead	SPECIAL TAXES	TOTAL TAXES	PAID	WHEN PAID	Number of Receipt	March Settlement 1958	June Settlement 1958	Penalty 1958	November Settlement 1958	Penalty 1958	Collections to First Monday in January 1959	Penalty 1959	Delinquent on First Monday in January 1959	Total Delinquent Tax and Penalty	REMARKS
	District No.	District No.	District No.	District No.	District No.	District No.																	
	Rate	Rate	Rate	Rate	Rate	Rate																	
	Mills	Mills	Mills	Mills	Mills	Mills																	
Dollars	Dollars	Dollars	Dollars	Dollars	Dollars	\$ cts.	\$ cts.	\$ cts.	\$ cts.	Month	Day	Year	\$ cts.	\$ cts.	\$ cts.	\$ cts.	\$ cts.	\$ cts.	\$ cts.	\$ cts.	\$ cts.		
	H 22					532			532	1	2nd HALF PAID OCT 2 1958												
	H 78					1884			1884	2	1st HALF PAID MAY 29 1958 15999		266		266						5996		
											2nd HALF PAID OCT 2 1958 9663										"		
											1st HALF PAID MAY 29 1958		942		942								
	H 89					2150			2150	6	Balance Paid OCT 9 1958 7427												
											Part Paid MAY 26 1958 7696		1100		1050						2nd 10.50 6024		
	H 84					2028			2028	8	PAID IN FULL MAY 3 1958 7890				2028								
	H 43					1038			1038	11	2nd HALF PAID AUG 2 5 1958												
	H 41					990			990	12	1st Half Paid MAY 20 1958										8128		
	H 90					2174			2174	13	2nd HALF PAID AUG 2 5 1958 15362		2608		2608						"		
	H 42					1014			1014	14	1st Half Paid MAY 20 1958										"		
	H 44					1064			1064	15	2nd HALF PAID AUG 2 5 1958										"		
											1st Half Paid MAY 20 1958												
											2nd HALF PAID OCT 2 1958 15999												
											1st HALF PAID MAY 29 1958 9663		532		532						5996		
	H 45					1086			1086	18										1086	8201		
	H 45					1086			1086	20	PAID IN FULL OCT 31 1958 16940										8129		
	H 23					15046			15046					7476		14811				1086			



## Cass County, Minnesota, for Taxes for the Year 1957.

\* Indicate Type of Property: R-Residential, C-Commercial, I-Industrial, U-Utility, F-Farm, L-Lakeshore, T-Timber, M-Mineral

SOLD FOR TAXES	VALUATIONS BY SCHOOL DISTRICTS AS EQUALIZED BY DEPARTMENT OF TAXATION						Tax including State Homestead .....Mills	State Tax on Non- Homestead 661 .....Mills	SPECIAL TAXES	TOTAL TAXES	PAID	WHEN PAID	Number of Receipt	March Settlement 1958	June Settlement 1958	Penalty	November Settlement 1958	Penalty	Collections to First Monday in January 1959	Penalty	Delinquent on First Monday in January 1959	Total Delinquent Tax and Penalty	REMARKS
	District No. .... Rate..... .....Mills	District No. .... Rate..... .....Mills	District No. .... Rate..... .....Mills	District No. .... Rate..... .....Mills	District No. .... Rate..... .....Mills	District No. .... Rate..... .....Mills																	
	Dollars	Dollars	Dollars	Dollars	Dollars	Dollars																	
1							\$ cts.	\$ cts.	\$ cts.	\$ cts.		Month Day Year		\$ cts.	\$ cts.	\$ cts.	\$ cts.	\$ cts.	\$ cts.	\$ cts.	\$ cts.	\$ cts.	
2																							
3																							
4																							
5		67					1618	44		1662	5	PAID IN FULL March MAY 3 1 1958 495			1662								5957
6																							
7																							
8																							
9																							
10		67					1618	44		1662	10	PAID IN FULL March MAY 3 1 1958 495			1662								5957
11																							
12																							
13																							
14																							
15																							
16																							
17																							
18																							
19																							
20																							
		134					3236	88		3324						3324							







Assessment Roll and Tax List of Real Property in the Town of Little Lake

\* Indicate Type of Property: R-Residential, C-Commercial, I-Industrial, U-Utility, F-Farm, L-Lakeshore, T-Timber, M-Mineral

Form 3CD (56) MILLER-DAY COMPANY, MINNEAPOLIS

IN WHOSE NAME ASSESSED	TO WHOM TRANSFERRED	DESCRIPTION OF PROPERTY					TRUE AND FULL VALUATIONS										ASSESSED VALUATIONS							FINAL EQUALIZED VALUE	
		SUBDIVISION	Sec. or Lot	Town or Block	Rng.	Number of Acres of Land	No. School District	Indi- cate Homes- tead Yes or No	Indi- cate Agricultural Yes or No	Indicate Type of Prop- erty	LAND Exclusive of Structures and Improvements	BUILDINGS and Other Structures	MACHINERY Permanently Attached to Real Estate	TOTAL True and Full Value	RURAL		ALL OTHER		MACHINERY Permanently Attached to Real Estate 33 1/3 %	TOTAL ASSESSED VALUE	Total Assessed Value as Equalized by the Board of Review				
															Homestead Up to \$4,000 20%	Over \$4,000 and Non- Homestead 33 1/3 %	Timber Land Class 3c 20%	Homestead Up to \$1,000 25%				Over \$1,000 and Non- Homestead 40%			
															Acres	100ths	Dollars	Dollars				Dollars	Dollars		Dollars
U. S. of America		1		NE 1/4 of NE 1/4		20 141 30	5																		
U. S. of America		2		NW 1/4 of NE 1/4																					
U. S. of America		3		SW 1/4 of NE 1/4																					
U. S. of America		4		SE 1/4 of NE 1/4																					
		5																							
U. S. of America		6		NE 1/4 of NW 1/4																					
U. S. of America		7		NW 1/4 of NW 1/4																					
Swan Hawkinson		8		SW 1/4 of NW 1/4		40		770 7/8 5																	
" "		9		SE 1/4 of NW 1/4		40		" " "																	
		10																							
U. S. of America		11		NE 1/4 of SW 1/4																					
U. S. of America		12		NW 1/4 of SW 1/4																					
U. S. of America		13		SW 1/4 of SW 1/4																					
U. S. of America		14		SE 1/4 of SW 1/4																					
		15																							
U. S. of America		16		NE 1/4 of SE 1/4																					
U. S. of America		17		NW 1/4 of SE 1/4																					
U. S. of America		18		SW 1/4 of SE 1/4																					
U. S. of America		19		SE 1/4 of SE 1/4																					
		20																							

80

Cass County, Minnesota, for Taxes for the Year 1957.

SOLD FOR TAXES	VALUATIONS BY SCHOOL DISTRICTS AS EQUALIZED BY DEPARTMENT OF TAXATION						Tax including State Homestead	State Tax on Non-Homestead	SPECIAL TAXES	TOTAL TAXES	PAID	WHEN PAID	Number of Receipt	March Settlement 1958	June Settlement 1958	Penalty 1958	November Settlement 1958	Penalty 1958	Collections to First Monday in January 1959	Penalty 1959	Delinquent on First Monday in January 1959	Total Delinquent Tax and Penalty	REMARKS
	District No.	District No.	District No.	District No.	District No.	District No.																	
	Rate	Rate	Rate	Rate	Rate	Rate																	
	Mills	Mills	Mills	Mills	Mills	Mills																	
	No. 119	No. 119	No. 119	No. 119	No. 119	No. 119																	
	Rate 2.41	Rate 2.41	Rate 2.41	Rate 2.41	Rate 2.41	Rate 2.41																	
	Mills 2.41	Mills 2.41	Mills 2.41	Mills 2.41	Mills 2.41	Mills 2.41																	
	Dollars	Dollars	Dollars	Dollars	Dollars	Dollars	\$ cts.	\$ cts.	\$ cts.	\$ cts.		Month Day Year		\$ cts.	\$ cts.	\$ cts.	\$ cts.	\$ cts.	\$ cts.	\$ cts.	\$ cts.	\$ cts.	
1																							
2																							
3																							
4																							
5																							
6																							
7																							
8																							
9																							
10																							
11																							
12																							
13																							
14																							
15																							
16																							
17																							
18																							
19																							
20																							

134

32.36

88

3324

2000

13.24



## Cass County, Minnesota, for Taxes for the Year 1957.

\* Indicate Type of Property: R-Residential, C-Commercial, I-Industrial, U-Utility, F-Farm, L-Lakeshore, T-Timber, M-Mineral

[illegible]



\* Indicate Type of Property: R-Residential, C-Commercial, I-Industrial, U-Utility, F-Farm, L-Lakeshore, T-Timber, M-Mineral

Form 5CD (56) MILLER-BAYNE COMPANY, MINNEAPOLIS, MN

Cass County, Minnesota, for Taxes for the Year 1957.

UNITED STATES DEPARTMENT OF AGRICULTURE

142-30

ALIVE'S Green Shores

Rocky Point

1500



Assessment Roll and Tax List of Real Property in the Town of Little Lake

\* Indicate Type of Property: R-Residential, C-Commercial, I-Industrial, U-Utility, F-Farm, L-Lakeshore, T-Timber, M-Mineral

Cass County, Minnesota, for Taxes for the Year 1957.

Form 300 (56) MILLER-OLIVE COMPANY, MINNEAPOLIS

IN WHOSE NAME ASSESSED	TO WHOM TRANSFERRED	DESCRIPTION OF PROPERTY						No. School District	Indicate Homestead Yes or No	Indicate Agricultural Yes or No	Indicate Type of Property	TRUE AND FULL VALUATIONS				ASSESSED VALUATIONS								FINAL EQUALIZED VALUE																																																																																																																																																																																																																																																																																																																																																																																																																																																																																																																																																																																																																																																																																																																																																																																																																																																																																																																																																																																																																																																																																																																																																																																																																																																																																																																																																																								
		SUBDIVISION	Sec. or Lot	Town or Block	Rng.	Number of Acres of Land	LAND Exclusive of Structures and Improvements					BUILDINGS and Other Structures	MACHINERY Permanently Attached to Real Estate	TOTAL True and Full Value	RURAL		ALL OTHER				MACHINERY Permanently Attached to Real Estate	TOTAL ASSESSED VALUE	Total Assessed Value as Equalized by the Board of Review																																																																																																																																																																																																																																																																																																																																																																																																																																																																																																																																																																																																																																																																																																																																																																																																																																																																																																																																																																																																																																																																																																																																																																																																																																																																																																																																																																									
															Homestead Up to \$4,000 20%	Over \$4,000 and Non-Homestead 33 1/3%	Timber Land Class 3e 20%	Homestead Up to \$4,000 25%	Over \$4,000 and Non-Homestead 40%																																																																																																																																																																																																																																																																																																																																																																																																																																																																																																																																																																																																																																																																																																																																																																																																																																																																																																																																																																																																																																																																																																																																																																																																																																																																																																																																																																													
																												Dollars	Dollars	Dollars	Dollars	Dollars	Dollars	Dollars	Dollars																																																																																																																																																																																																																																																																																																																																																																																																																																																																																																																																																																																																																																																																																																																																																																																																																																																																																																																																																																																																																																																																																																																																																																																																																																																																																																																																																													
						Acres	100ths																																																																																																																																																																																																																																																																																																																																																																																																																																																																																																																																																																																																																																																																																																																																																																																																																																																																																																																																																																																																																																																																																																																																																																																																																																																																																																																																																																																									

SOLD FOR TAXES	VALUATIONS BY SCHOOL DISTRICTS AS EQUALIZED BY DEPARTMENT OF TAXATION						Tax including State Homestead	State Tax on Non-Homestead	SPECIAL TAXES	TOTAL TAXES	PAID	WHEN PAID	Number of Receipt	March Settlement 1958	June Settlement 1958	Penalty	November Settlement 1958	Penalty	Collections to First Monday in January 1959	Penalty	Delinquent on First Monday in January 1959	Total Delinquent Tax and Penalty	REMARKS
	District No.	District No.	District No.	District No.	District No.	District No.																	
	Rate	Rate	Rate	Rate	Rate	Rate																	
	Mills	Mills	Mills	Mills	Mills	Mills																	
	Dollars	Dollars	Dollars	Dollars	Dollars	Dollars	\$ cts.	\$ cts.	\$ cts.	\$ cts.		Month Day Year		\$ cts.	\$ cts.	\$ cts.	\$ cts.	\$ cts.	\$ cts.	\$ cts.	\$ cts.	\$ cts.	
1											1												
2											2												
3											3												
4											4												
5											5												
6											6												
7											7												
8											8												
9											9												
10											10												
11											11												
12											12												
13											13												
14											14												
15											15												
16											16												
17											17												
18											18												
19											19												
20											20												

Bush's Point  
King's Green Shores  
Rocky Point



Form 5CD (56) MILLER-BAYNE COMPANY, MINNEAPOLIS, MN

\* Indicate Type of Property: R-Residential, C-Commercial, I-Industrial, U-Utility, F-Farm, L-Lakeshore, T-Timber, M-Mineral

[illegible]



Assessment Roll and Tax List of Real Property in the Town of Turtle Lake

Cass County, Minnesota, for Taxes for the Year 1957.

Form SCD (56) JULY-DAY COMPANY, MINNEAPOLIS

\* Indicate Type of Property: R-Residential, C-Commercial, I-Industrial, U-Utility, F-Farm, L-Lakeshore, T-Timber, M-Mineral

IN WHOSE NAME ASSESSED	TO WHOM TRANSFERRED	DESCRIPTION OF PROPERTY					No. School District	Indicate Homestead Yes or No	Indicate Agricultural Yes or No	Indicate Type of Property	TRUE AND FULL VALUATIONS				ASSESSED VALUATIONS								FINAL EQUALIZED VALUE
		SUBDIVISION	Sec. or Lot	Town or Block	Rng.	Number of Acres of Land					LAND Exclusive of Structures and Improvements	BUILDINGS and Other Structures	MACHINERY Permanently Attached to Real Estate	TOTAL True and Full Value	RURAL		ALL OTHER		MACHINERY Permanently Attached to Real Estate	TOTAL ASSESSED VALUE	Total Assessed Value as Equalized by the Board of Review		
															Homestead Up to \$4,000 20%	Over \$4,000 and Non-Homestead 33 1/3%	Timber Land Class 3c 20%	Homestead Up to \$4,000 25%				Over \$4,000 and Non-Homestead 40%	
U. S. of America		1	NE 1/4 of NE 1/4	Lat 1	25 14 30	5																	
U. S. of America		2	NW 1/4 of NE 1/4																				
U. S. of America		3	SW 1/4 of NE 1/4																				
U. S. of America		4	SE 1/4 of NE 1/4	Lat 2																			
		5																					
U. S. of America		6	NE 1/4 of NW 1/4																				
U. S. of America		7	NW 1/4 of NW 1/4																				
U. S. of America		8	SW 1/4 of NW 1/4	Lat 3																			
U. S. of America		9	SE 1/4 of NW 1/4																				
		10																					
U. S. of America		11	NE 1/4 of SW 1/4																				
U. S. of America		12	NW 1/4 of SW 1/4	Lat 4																			
U. S. of America		13	SW 1/4 of SW 1/4																				
U. S. of America		14	SE 1/4 of SW 1/4																				
		15																					
U. S. of America		16	NE 1/4 of SE 1/4																				
U. S. of America		17	NW 1/4 of SE 1/4																				
U. S. of America		18	SW 1/4 of SE 1/4																				
U. S. of America		19	SE 1/4 of SE 1/4																				
		20																					

SOLD FOR TAXES	VALUATIONS BY SCHOOL DISTRICTS AS EQUALIZED BY DEPARTMENT OF TAXATION						Tax including State Homestead	State Tax on Non-Homestead	SPECIAL TAXES	TOTAL TAXES	PAID	WHEN PAID	Number of Receipt	March Settlement 1958	June Settlement 1958	Penalty	November Settlement 1958	Penalty	Collections to First Monday in January 1959	Penalty	Delinquent on First Monday in January 1959	Total Delinquent Tax and Penalty	REMARKS
	District No.	District No.	District No.	District No.	District No.	District No.																	
	Rate	Rate	Rate	Rate	Rate	Rate																	
	Mills	Mills	Mills	Mills	Mills	Mills																	
	Dollars	Dollars	Dollars	Dollars	Dollars	Dollars	\$ cts.	\$ cts.	\$ cts.	\$ cts.		Month Day Year		\$ cts.	\$ cts.	\$ cts.	\$ cts.	\$ cts.	\$ cts.	\$ cts.	\$ cts.	\$ cts.	
1																							
2																							
3																							
4																							
5																							
6																							
7																							
8																							
9																							
10																							
11																							
12																							
13																							
14																							
15																							
16																							
17																							
18																							
19																							
20																							

Bush's Point

112-30

King's Green Shores

Rocky Point



Assessment Roll and Tax List of Real Property in the Town of Turtle Lake

\* Indicate Type of Property: R-Residential, C-Commercial, I-Industrial, U-Utility, F-Farm, L-Lakeshore, T-Timber, M-Mineral

Form SCD (1957) BILLS-BAYNE COMPANY, MINNEAPOLIS

IN WHOSE NAME ASSESSED	TO WHOM TRANSFERRED	DESCRIPTION OF PROPERTY					No. School District	Indicate Homestead Yes or No	Indicate Agricultural Yes or No	Indicate Type of Property	TRUE AND FULL VALUATIONS				ASSESSED VALUATIONS										FINAL EQUALIZED VALUE
		SUBDIVISION	Sec. or Lot	Town or Block	Rng.	Number of Acres of Land					LAND Exclusive of Structures and Improvements	BUILDINGS and Other Structures	MACHINERY Permanently Attached to Real Estate	TOTAL True and Full Value	RURAL		ALL OTHER				MACHINERY Permanently Attached to Real Estate	TOTAL ASSESSED VALUE	Total Assessed Value as Equalized by the Board of Review		
															Homestead Up to \$4,000 20%	Over \$4,000 and Non-Homestead 33 1/3 %	Timber Land Class 3c 20%	Homestead Up to \$4,000 25%	Over \$4,000 and Non-Homestead 40%						
					Acres	100ths					Dollars	Dollars	Dollars	Dollars	Dollars	Dollars	Dollars	Dollars	Dollars	Dollars	Dollars	Dollars	Dollars		
U. S. of America		1	NE 1/4 of NE 1/4	26	14130		5																		
U. S. of America		2	NW 1/4 of NE 1/4																						
U. S. of America		3	SW 1/4 of NE 1/4																						
U. S. of America		4	SE 1/4 of NE 1/4																						
		5																							
U. S. of America		6	NE 1/4 of NW 1/4																						
U. S. of America		7	NW 1/4 of NW 1/4																						
U. S. of America		8	SW 1/4 of NW 1/4																						
U. S. of America		9	SE 1/4 of NW 1/4																						
		10																							
State of Minnesota		11	NE 1/4 of SW 1/4																						
		12	NW 1/4 of SW 1/4																						
U. S. of America		13	SW 1/4 of SW 1/4																						
U. S. of America		14	SE 1/4 of SW 1/4																						
		15																							
U. S. of America		16	NE 1/4 of SE 1/4																						
U. S. of America		17	NW 1/4 of SE 1/4																						
U. S. of America		18	SW 1/4 of SE 1/4																						
U. S. of America		19	SE 1/4 of SE 1/4																						
		20																							

Cass County, Minnesota, for Taxes for the Year 1957.

SOLD FOR TAXES	VALUATIONS BY SCHOOL DISTRICTS AS EQUALIZED BY DEPARTMENT OF TAXATION						Tax including State Homestead .....Mills	State Tax on Non- Homestead .....Mills	SPECIAL TAXES	TOTAL TAXES		PAID	WHEN PAID			Number of Receipt	March Settlement 1958	June Settlement 1958	Penalty	November Settlement 1958	Penalty	Collections to First Monday in January 1959	Penalty	Delinquent on First Monday in January 1959	Total Delinquent Tax and Penalty	REMARKS
	District No. ....	District No. ....	District No. ....	District No. ....	District No. ....	District No. ....																				
	Rate. ....	Rate. ....	Rate. ....	Rate. ....	Rate. ....	Rate. ....																				
	.....Mills	.....Mills	.....Mills	.....Mills	.....Mills	.....Mills																				
Dollars	Dollars	Dollars	Dollars	Dollars	Dollars	\$ cts.	\$ cts.	\$ cts.	\$ cts.		Month	Day	Year	\$ cts.	\$ cts.	\$ cts.	\$ cts.	\$ cts.	\$ cts.	\$ cts.	\$ cts.	\$ cts.	\$ cts.			
1											1															
2											2															
3											3															
4											4															
5											5															
6											6															
7											7															
8											8															
9											9															
10											10															
11											11															
12											12															
13											13															
14											14															
15											15															
16											16															
17											17															
18											18															
19											19															
20											20															

Bush's Point

112-30

King's Green Shores

Rocky Point



[illegible]



\* Indicate Type of Property: R-Residential, C-Commercial, I-Industrial, U-Utility, F-Farm, L-Lakeshore, T-Timber, M-Mineral

Form 5CD (56) MILLER-DAVIS COMPANY, MINNEAPOLIS, MN

## 30

[illegible]



Assessment Roll and Tax List of Real Property in the Town of Justus Lake

\* Indicate Type of Property: R-Residential, C-Commercial, I-Industrial, U-Utility, F-Farm, L-Lakeshore, T-Timber, M-Mineral

Form 3CD (56) JULY-SEPT. COMPANY, MINNEAPOLIS

IN WHOSE NAME ASSESSED	TO WHOM TRANSFERRED	DESCRIPTION OF PROPERTY					No. School District	Indicate Homestead Yes or No	Indicate Agricultural Tax or No	Indicate Type of Property	TRUE AND FULL VALUATIONS				ASSESSED VALUATIONS							Total Assessed Value as Equalized by the Board of Review	FINAL EQUALIZED VALUE	
		SUBDIVISION	Sec. or Lot	Town or Block	Rdg.	Number of Acres of Land					LAND Exclusive of Structures and Improvements	BUILDINGS and Other Structures	MACHINERY Permanently Attached to Real Estate	TOTAL True and Full Value	RURAL		ALL OTHER			MACHINERY Permanently Attached to Real Estate	TOTAL ASSESSED VALUE			
															Homestead Up to \$1,000 20%	Over \$4,000 and Non-Homestead 33 1/3 %	Timber Land Class 3e 20%	Homestead Up to \$1,000 25%	Over \$4,000 and Non-Homestead 40%					33 1/8 %
		Acres	100ths			Dollars	Dollars	Dollars	Dollars	Dollars	Dollars	Dollars	Dollars	Dollars	Dollars	Dollars	Dollars	Dollars	Dollars	Dollars				
U. S. of America		1		NE 1/4 of NE 1/4		29 141 30		5																
U. S. of America		2		NW 1/4 of NE 1/4																				
U. S. of America		3		SW 1/4 of NE 1/4																				
U. S. of America		4		SE 1/4 of NE 1/4																				
		5																						
U. S. of America		6		NE 1/4 of NW 1/4																				
U. S. of America		7		NW 1/4 of NW 1/4																				
U. S. of America		8		SW 1/4 of NW 1/4																				
U. S. of America		9		SE 1/4 of NW 1/4																				
		10																						
U. S. of America		11		NE 1/4 of SW 1/4																				
U. S. of America		12		NW 1/4 of SW 1/4																				
U. S. of America		13		SW 1/4 of SW 1/4																				
U. S. of America		14		SE 1/4 of SW 1/4																				
		15																						
U. S. of America		16		NE 1/4 of SE 1/4																				
U. S. of America		17		NW 1/4 of SE 1/4																				
U. S. of America		18		SW 1/4 of SE 1/4																				
U. S. of America		19		SE 1/4 of SE 1/4																				
		20																						

Cass County, Minnesota, for Taxes for the Year 1957.

SOLD FOR TAXES	VALUATIONS BY SCHOOL DISTRICTS AS EQUALIZED BY DEPARTMENT OF TAXATION						Tax including State Homestead .....Mills	State Tax on Non- Homestead .....Mills	SPECIAL TAXES	TOTAL TAXES		PAID	WHEN PAID	Number of Receipt	March Settlement 1958	June Settlement 1958	Penalty	November Settlement 1958	Penalty	Collections to First Monday in January 1959	Penalty	Delinquent on First Monday in January 1959	Total Delinquent Tax and Penalty	REMARKS
	District	District	District	District	District	District																		
	No. ....	No. ....	No. ....	No. ....	No. ....	No. ....																		
	Rate. ....	Rate. ....	Rate. ....	Rate. ....	Rate. ....	Rate. ....																		
.....Mills	.....Mills	.....Mills	.....Mills	.....Mills	.....Mills																			
Dollars	Dollars	Dollars	Dollars	Dollars	Dollars	\$ cts.	\$ cts.	\$ cts.	\$ cts.		Month	Day	Year	\$ cts.	\$ cts.	\$ cts.	\$ cts.	\$ cts.	\$ cts.	\$ cts.	\$ cts.	\$ cts.		
1																								
2																								
3																								
4																								
5																								
6																								
7																								
8																								
9																								
10																								
11																								
12																								
13																								
14																								
15																								
16																								
17																								
18																								
19																								
20																								

142-30

Real

Bush's Point

142-30

King's Green Shores

Rocky Point

Peninsula



\* Indicate Type of Property: R-Residential, C-Commercial, I-Industrial, U-Utility, F-Farm, L-Lakeshore, T-Timber, M-Mineral

Form 5CD (56) MILLER-BAXTER COMPANY, MINNEAPOLIS

540 04

## 32

$$\begin{array}{r} H\ 236 \\ 697 \\ \hline 933 \end{array}$$



## Cass County, Minnesota, for Taxes for the Year 1957.

\* Indicate Type of Property: R-Residential, C-Commercial, I-Industrial, U-Utility, F-Farm, L-Lakeshore, T-Timber, M-Mineral

[illegible]



[illegible]



Assessment Roll and Tax List of Real Property in the Town of South Lake

Cass County, Minnesota, for Taxes for the Year 1957.

Form SCD (56) BULL-MAY COMPANY, MINNEAPOLIS

\* Indicate Type of Property: R-Residential, C-Commercial, I-Industrial, U-Utility, F-Farm, L-Lakeshore, T-Timber, M-Mineral

IN WHOSE NAME ASSESSED	TO WHOM TRANSFERRED	DESCRIPTION OF PROPERTY					No. School District	Indicate Homestead Yes or No	Indicate Agricultural Yes or No	Indicate Type of Property	TRUE AND FULL VALUATIONS				ASSESSED VALUATIONS								FINAL EQUALIZED VALUE	SOLD FOR TAXES	VALUATIONS BY SCHOOL DISTRICTS AS EQUALIZED BY DEPARTMENT OF TAXATION						Tax including State Homestead	State Tax on Non-Homestead	SPECIAL TAXES	TOTAL TAXES	PAID	WHEN PAID	Number of Receipt	March Settlement 1958	June Settlement 1958	Penalty	November Settlement 1958	Penalty	Collections to First Monday in January 1959	Penalty	Delinquent on First Monday in January 1959	Total Delinquent Tax and Penalty	REMARKS																																																																																																																																																																																																																																																																																																																																																																																																																																																																																																																																																																																																													
		SUBDIVISION	Sec. or Lot	Town or Block	Rng.	Number of Acres of Land					LAND Exclusive of Structures and Improvements	BUILDINGS and Other Structures	MACHINERY Permanently Attached to Real Estate	TOTAL True and Full Value	RURAL		ALL OTHER		MACHINERY Permanently Attached to Real Estate	TOTAL ASSESSED VALUE	Total Assessed Value as Equalized by the Board of Review																																																																																																																																																																																																																																																																																																																																																																																																																																																																																																																																																																																																																																							
															Homestead Up to \$4,000 20%	Over \$4,000 and Non-Homestead 33 1/8 %	Timber Land Class 3e 20%	Homestead Up to \$1,000 25%				Over \$1,000 and Non-Homestead 40%																																																																																																																																																																																																																																																																																																																																																																																																																																																																																																																																																																																																																																						
																									Dollars	Dollars	Dollars	Dollars	Dollars	Dollars																		Dollars	Dollars																																																																																																																																																																																																																																																																																																																																																																																																																																																																																																																																																																																																											
Acres	100ths	Dollars	Dollars	Dollars	Dollars	Dollars	Dollars	Dollars	Dollars	Dollars	Dollars	Dollars	Dollars	Dollars	Dollars	Dollars	Dollars	Dollars	Dollars	Dollars	Dollars	Dollars	Dollars	Dollars	Dollars	Dollars	Dollars	Dollars	Dollars	Dollars	Dollars	Dollars	Dollars	Dollars	Dollars	Dollars	Dollars	Dollars	Dollars	Dollars	Dollars	Dollars	Dollars	Dollars	Dollars	Dollars	Dollars	Dollars	Dollars	Dollars	Dollars	Dollars	Dollars	Dollars	Dollars	Dollars	Dollars	Dollars	Dollars	Dollars	Dollars	Dollars	Dollars	Dollars	Dollars	Dollars	Dollars	Dollars	Dollars	Dollars	Dollars	Dollars	Dollars	Dollars	Dollars	Dollars	Dollars	Dollars	Dollars	Dollars	Dollars	Dollars	Dollars	Dollars	Dollars	Dollars	Dollars	Dollars	Dollars	Dollars	Dollars	Dollars	Dollars	Dollars	Dollars	Dollars	Dollars	Dollars	Dollars	Dollars	Dollars	Dollars	Dollars	Dollars	Dollars	Dollars	Dollars	Dollars	Dollars	Dollars	Dollars	Dollars	Dollars	Dollars	Dollars	Dollars	Dollars	Dollars	Dollars	Dollars	Dollars	Dollars	Dollars	Dollars	Dollars	Dollars	Dollars	Dollars	Dollars	Dollars	Dollars	Dollars	Dollars	Dollars	Dollars	Dollars	Dollars	Dollars	Dollars	Dollars	Dollars	Dollars	Dollars	Dollars	Dollars	Dollars	Dollars	Dollars	Dollars	Dollars	Dollars	Dollars	Dollars	Dollars	Dollars	Dollars	Dollars	Dollars	Dollars	Dollars	Dollars	Dollars	Dollars	Dollars	Dollars	Dollars	Dollars	Dollars	Dollars	Dollars	Dollars	Dollars	Dollars	Dollars	Dollars	Dollars	Dollars	Dollars	Dollars	Dollars	Dollars	Dollars	Dollars	Dollars	Dollars	Dollars	Dollars	Dollars	Dollars	Dollars	Dollars	Dollars	Dollars	Dollars	Dollars	Dollars	Dollars	Dollars	Dollars	Dollars	Dollars	Dollars	Dollars	Dollars	Dollars	Dollars	Dollars	Dollars	Dollars	Dollars	Dollars	Dollars	Dollars	Dollars	Dollars	Dollars	Dollars	Dollars	Dollars	Dollars	Dollars	Dollars	Dollars	Dollars	Dollars	Dollars	Dollars	Dollars	Dollars	Dollars	Dollars	Dollars	Dollars	Dollars	Dollars	Dollars	Dollars	Dollars	Dollars	Dollars	Dollars	Dollars	Dollars	Dollars	Dollars	Dollars	Dollars	Dollars	Dollars	Dollars	Dollars	Dollars	Dollars	Dollars	Dollars	Dollars	Dollars	Dollars	Dollars	Dollars	Dollars	Dollars	Dollars	Dollars	Dollars	Dollars	Dollars	Dollars	Dollars	Dollars	Dollars	Dollars	Dollars	Dollars	Dollars	Dollars	Dollars	Dollars	Dollars	Dollars	Dollars	Dollars	Dollars	Dollars	Dollars	Dollars	Dollars	Dollars	Dollars	Dollars	Dollars	Dollars	Dollars	Dollars	Dollars	Dollars	Dollars	Dollars	Dollars	Dollars	Dollars	Dollars	Dollars	Dollars	Dollars	Dollars	Dollars	Dollars	Dollars	Dollars	Dollars	Dollars	Dollars	Dollars	Dollars	Dollars	Dollars	Dollars	Dollars	Dollars	Dollars	Dollars	Dollars	Dollars	Dollars	Dollars	Dollars	Dollars	Dollars	Dollars	Dollars	Dollars	Dollars	Dollars	Dollars	Dollars	Dollars	Dollars	Dollars	Dollars	Dollars	Dollars	Dollars	Dollars	Dollars	Dollars	Dollars	Dollars	Dollars	Dollars	Dollars	Dollars	Dollars	Dollars	Dollars	Dollars	Dollars	Dollars	Dollars	Dollars	Dollars	Dollars	Dollars	Dollars	Dollars	Dollars	Dollars	Dollars	Dollars	Dollars	Dollars	Dollars	Dollars	Dollars	Dollars	Dollars	Dollars	Dollars	Dollars	Dollars	Dollars	Dollars	Dollars	Dollars	Dollars	Dollars	Dollars	Dollars	Dollars	Dollars	Dollars	Dollars	Dollars	Dollars	Dollars	Dollars	Dollars	Dollars	Dollars	Dollars	Dollars	Dollars	Dollars	Dollars	Dollars	Dollars	Dollars	Dollars	Dollars	Dollars	Dollars	Dollars	Dollars	Dollars	Dollars	Dollars	Dollars	Dollars	Dollars	Dollars	Dollars	Dollars	Dollars	Dollars	Dollars	Dollars	Dollars	Dollars	Dollars	Dollars	Dollars	Dollars	Dollars	Dollars	Dollars	Dollars	Dollars	Dollars	Dollars	Dollars	Dollars	Dollars	Dollars	Dollars	Dollars	Dollars	Dollars	Dollars	Dollars	Dollars	Dollars	Dollars	Dollars	Dollars	Dollars	Dollars	Dollars	Dollars	Dollars	Dollars	Dollars	Dollars	Dollars	Dollars	Dollars	Dollars	Dollars	Dollars	Dollars	Dollars	Dollars	Dollars	Dollars	Dollars	Dollars	Dollars	Dollars	Dollars	Dollars	Dollars	Dollars	Dollars	Dollars	Dollars	Dollars	Dollars	Dollars	Dollars	Dollars	Dollars	Dollars	Dollars	Dollars	Dollars	Dollars	Dollars	Dollars	Dollars	Dollars	Dollars	Dollars	Dollars	Dollars	Dollars	Dollars	Dollars	Dollars	Dollars	Dollars	Dollars	Dollars	Dollars	Dollars	Dollars	Dollars	Dollars	Dollars	Dollars	Dollars	Dollars	Dollars	Dollars	Dollars	Dollars	Dollars	Dollars	Dollars	Dollars	Dollars	Dollars	Dollars	Dollars	Dollars	Dollars	Dollars	Dollars	Dollars	Dollars	Dollars	Dollars	Dollars	Dollars	Dollars	Dollars	Dollars	Dollars	Dollars	Dollars	Dollars	Dollars	Dollars	Dollars	Dollars	Dollars	Dollars	Dollars	Dollars	Dollars	Dollars	Dollars	Dollars	Dollars	Dollars	Dollars	Dollars	Dollars	Dollars	Dollars	Dollars	Dollars	Dollars	Dollars	Dollars	Dollars	Dollars	Dollars	Dollars	Dollars	Dollars	Dollars	Dollars	Dollars	Dollars	Dollars	Dollars	Dollars	Dollars	Dollars	Dollars	Dollars	Dollars	Dollars	Dollars	Dollars	Dollars	Dollars	Dollars	Dollars	Dollars	Dollars	Dollars	Dollars	Dollars	Dollars	Dollars	Dollars	Dollars	Dollars	Dollars	Dollars	Dollars	Dollars	Dollars	Dollars	Dollars	Dollars	Dollars	Dollars	Dollars	Dollars	Dollars	Dollars	Dollars	Dollars	Dollars	Dollars	Dollars	Dollars	Dollars	Dollars	Dollars	Dollars	Dollars	Dollars	Dollars	Dollars

SOLD FOR TAXES	VALUATIONS BY SCHOOL DISTRICTS AS EQUALIZED BY DEPARTMENT OF TAXATION						Tax including State Homestead	State Tax on Non-Homestead	SPECIAL TAXES	TOTAL TAXES	PAID	WHEN PAID	Number of Receipt	March Settlement 1958	June Settlement 1958	Penalty 1958	November Settlement 1958	Penalty 1958	Collections to First Monday in January 1959	Penalty 1959	Delinquent on First Monday in January 1959	Total Delinquent Tax and Penalty	REMARKS
	District No.	District No.	District No.	District No.	District No.	District No.																	
	Rate	Rate	Rate	Rate	Rate	Rate																	
	Mills	Mills	Mills	Mills	Mills	Mills																	
	Dollars	Dollars	Dollars	Dollars	Dollars	Dollars	\$ cts.	\$ cts.	\$ cts.	\$ cts.		Month Day Year		\$ cts.	\$ cts.	\$ cts.	\$ cts.	\$ cts.	\$ cts.	\$ cts.	\$ cts.	\$ cts.	
1											1												
2											2												
3											3												
4											4												
5											5												
6											6												
7											7												
8											8												
9											9												
10											10												
11											11												
12											12												
13											13												
14											14												
15											15												
16											16												
17											17												
18											18												
19											19												
20											20												

Real 111-30

Bush's Point

111-30

King's Green Shores

Rocky Point

PERSONAL



\* Indicate Type of Property: R-Residential, C-Commercial, I-Industrial, U-Utility, F-Farm, L-Lakeshore, T-Timber, M-Mineral

Form SCD (56) MILLER-DAVIS COMPANY, MINNEAPOLIS

[illegible]



[illegible]



\* Indicate Type of Property: R-Residential, C-Commercial, I-Industrial, U-Utility, F-Farm, L-Lakeshore, T-Timber, M-Mineral

Form 5CD (56) MILLER-BAYNE COMPANY, MINNEAPOLIS

[illegible]



\* Indicate Type of Property: R-Residential, C-Commercial, I-Industrial, U-Utility, F-Farm, L-Lakeshore, T-Timber, M-Mineral

Form 5CD (56) MILLER-BAYNE COMPANY, MINNEAPOLIS

Cass County, Minnesota, for Taxes for the Year 1957.[illegible]



[illegible][illegible]



[illegible]



[illegible]



IN WHOSE NAME ASSESSED	TO WHOM TRANSFERRED	DESCRIPTION OF PROPERTY				No. School District	Indicate Homestead Yes or No	Indicate Agricultural Yes or No	Indicate Type of Property	TRUE AND FULL VALUATIONS				ASSESSED VALUATIONS							FINAL EQUALIZED VALUE	SOLD FOR TAXES	VALUATIONS BY SCHOOL DISTRICTS AS EQUALIZED BY DEPARTMENT OF TAXATION						Tax including State Homestead	State Tax on Non-Homestead	SPECIAL TAXES	TOTAL TAXES	PAID	WHEN PAID	Number of Receipt	March Settlement 1958	June Settlement 1958	Penalty	November Settlement 1958	Penalty	Collections to First Monday in January 1959	Penalty	Delinquent on First Monday in January 1959	Total Delinquent Tax and Penalty	REMARKS																																																																																																																																																																																																																																																																																																																																																																																																																																																																																																																																																																																																																																																																																																																																																																																																																																																																																																																																																																																																																																																																																																																							
		SUBDIVISION	Sec. or Lot	Town or Block	Rng.					Number of Acres of Land	LAND Exclusive of Structures and Improvements	BUILDINGS and Other Structures	MACHINERY Permanently Attached to Real Estate	TOTAL True and Full Value	RURAL		ALL OTHER		MACHINERY Permanently Attached to Real Estate	TOTAL ASSESSED VALUE			Total Assessed Value as Equalized by the Board of Review																																																																																																																																																																																																																																																																																																																																																																																																																																																																																																																																																																																																																																																																																																																																																																																																																																																																																																																																																																																																																																																																																																																																													
															Homestead Up to \$1,000 20%	Over \$4,000 and Non-Homestead 33 1/3%	Timber Land Class 3c 20%	Homestead Up to \$1,000 25%						Over \$4,000 and Non-Homestead 40%																																																																																																																																																																																																																																																																																																																																																																																																																																																																																																																																																																																																																																																																																																																																																																																																																																																																																																																																																																																																																																																																																																																																												
																									Dollars	Dollars	Dollars	Dollars																		Dollars	Dollars	Dollars	Dollars																																																																																																																																																																																																																																																																																																																																																																																																																																																																																																																																																																																																																																																																																																																																																																																																																																																																																																																																																																																																																																																																																																																			
		Acres	100ths																																																																																																																																																																																																																																																																																																																																																																																																																																																																																																																																																																																																																																																																																																																																																																																																																																																																																																																																																																																																																																																																																																																																																																	</



King's Green Shores  
Rocky Point  
Personnel



[illegible]



Cass County, Minnesota, for Taxes for the Year 1957.

Form 5CD (56) MILLER-BAYNE COMPANY, INDIANAPOLIS

[illegible]



Lot # 2  
Sec. 15-142-30

Line between Lot 1 + 2

2 1/2 of Lot # 2  
Mills Lake Maple Products  
20 acres

1/2 S line of 1/2 of Lot # 2  
unknown

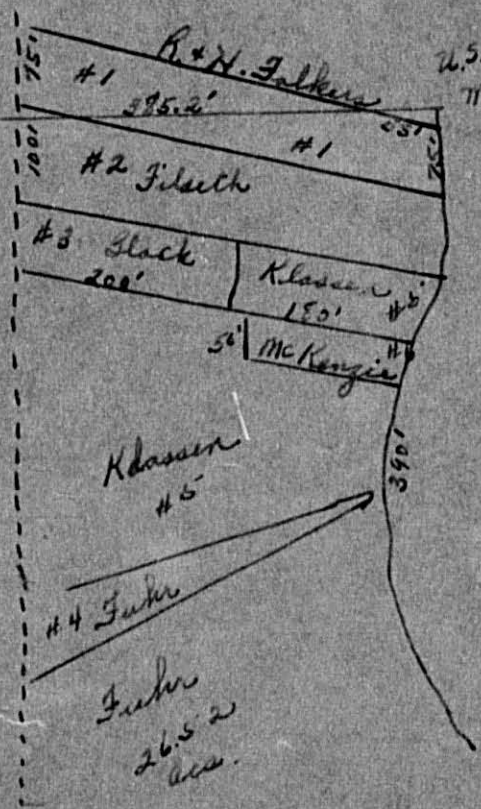

#1 Folkers	38 ac.
#2 Filsath	30 ac.
#3 Black	25 ac.
#4 Fehr	38 ac.
#5 Klassen	2 ac.
#6 McKenzie	21 ac.



[illegible]



Point King's Green Shores Rocky Point Personna



Cass County, Minnesota, for Taxes for the Year 1957.

\* Indicate Type of Property: R-Residential, C-Commercial, I-Industrial, U-Utility, F-Farm, L-Lakeshore, T-Timber, M-Mineral

[illegible]



SOLD FOR TAXES	VALUATIONS BY SCHOOL DISTRICTS AS EQUALIZED BY DEPARTMENT OF TAXATION						Tax including State Homestead .....Mills	State Tax on Non- Homestead 6.61 .....Mills	SPECIAL TAXES	TOTAL TAXES	PAID	WHEN PAID	Number of Receipt	March Settlement 1958	June Settlement 1958	Penalty	November Settlement 1958	Penalty	Collections to First Monday in January 1959	Penalty	Delinquent on First Monday in January 1959	Total Delinquent Tax and Penalty	REMARKS				
	District No.	District No.	District No.	District No.	District No.	District No.																					
	Rate.....	Rate.....	Rate.....	Rate.....	Rate.....	Rate.....																					
	Mills	Mills	Mills	Mills	Mills	Mills																					
Dollars	Dollars	Dollars	Dollars	Dollars	Dollars	\$	cts.	\$	cts.	\$	cts.	Month	Day	Year	\$	cts.	\$	cts.	\$	cts.	\$	cts.	\$	cts.	\$	cts.	
1																											
2																											
3		150					3622	100		3722				2nd HALF PAID OCT 23 1958 16618													
4														1st HALF PAID MAY 31 1958 8809	1861			1861								8202	
5																											
6																											
7																											
8																											
9																											
10																											
11																											
12		94					2270	62		2332				PAID IN FULL MAY 31 1958 13719	2332												5760
13																											
14			153				4078	102		4180				PAID IN FULL APR 23 1958 2909	4180												
15																											
16																											
17																											
18		37					894	24		918				PAID IN FULL APR 23 1958 2989	918												
19		37					894	24		918				2nd Half Paid OCT 31 1958 17528													
20		567					13694	374		14068				1st HALF PAID MAY 31 1958 14557	459		459									5972	
		885					21374							2nd HALF PAID OCT 23 1958 16618	7034		7034									8202	
			153-1038				4078	686						1st HALF PAID MAY 31 1958 8809													
							25452																				
															16784		9354										



Assessment Roll and Tax List of Real Property in the Town of Jurtle Lake

\* Indicate Type of Property: R-Residential, C-Commercial, I-Industrial, U-Utility, F-Farm, L-Lakeshore, T-Timber, M-Mineral

[illegible]

SOLD FOR TAXES	VALUATIONS BY SCHOOL DISTRICTS AS EQUALIZED BY DEPARTMENT OF TAXATION						Tax Including State Homestead .....Mills	State Tax on Non- Homestead 6.61 .....Mills	SPECIAL TAXES	TOTAL TAXES	PAID	WHEN PAID	Number of Receipt	March Settlement 1958	June Settlement 1958	Penalty	November Settlement 1958	Penalty	Collections to First Monday in January 1959	Penalty	Delinquent on First Monday in January 1959	Total Delinquent Tax and Penalty	REMARKS
	District No.	District No.	District No.	District No.	District No.	District No.																	
	Rate	Rate	Rate	Rate	Rate	Rate																	
	Mills	Mills	Mills	Mills	Mills	Mills																	
	Dollars	Dollars	Dollars	Dollars	Dollars	Dollars	\$ cts.	\$ cts.	\$ cts.	\$ cts.		Month Day Year	\$ cts.	\$ cts.	\$ cts.	\$ cts.	\$ cts.	\$ cts.	\$ cts.	\$ cts.	\$ cts.	\$ cts.	
1																							
2																							
3																							
4																							
5				147			3918	98		4016	5	PAID IN FULL MAY 31 1958	13764		4016								
6		198					4782	130		4912	6	PAID IN FULL MAY 31 1958	13763		4912								6361
7				476			24254	286		24540	7	2nd HALF PAID SEP 11 1958	15532										6064
8				434							7	1st HALF PAID MAY 28 1958	9172		12270		12270						4475
9				100			2666	66		2732	8	PAID IN FULL MAY 13 1958	8179		2732								5963
10											9												
11				170			4530	112		4642	10	PAID IN FULL MAY 27 1958	7128		4642								6066
12				120			3198			3198	11	PAID IN FULL MAY 31 1958	8560		3198								6062
13				150			25346	530		25876	12	PAID IN FULL NOV 29 1958	17287										6067
14				172			4584			4584	13	2nd HALF PAID OCT 24 1958	16677										6068
15				143			5096	46		5096	14	1st HALF PAID MAY 16 1958	7516		2292		2292						6069
16				506			8156	202		8156	15	Balance Paid MAY 31 1958	10757		1463								27.16 Abated.
17				244			25186	464		25650	16	1st HALF PAID MAY 9 1958	7130		4179								6059
18				701							17	2nd HALF PAID SEP 24 1958	10659										
19											18	PAID IN FULL MAY 31 1958	12497		918								5921
20											19	PAID IN FULL MAY 31 1958	13738		1686								3375
											20												
													</										



[illegible]



[illegible]



[illegible]



\* Indicate Type of Property: R-Residential, C-Commercial, I-Industrial, U-Utility, F-Farm, L-Lakeshore, T-Timber, M-Mineral

[illegible]



[illegible]



Personal



[illegible]



[illegible]



[illegible]



[illegible][illegible]



Assessment Roll and Tax List of Real Property in the Town of Little Lake

\* Indicate Type of Property: R-Residential, C-Commercial, I-Industrial, U-Utility, F-Farm, L-Lakeshore, T-Timber, M-Mineral

Form 5CD (56) JULY-1955 EMPLOY. DISSEMIN.

IN WHOSE NAME ASSESSED	TO WHOM TRANSFERRED	DESCRIPTION OF PROPERTY					No. School District	Indicate Homestead Yes or No	Indicate Agricultural Yes or No	Indicate Type of Property	TRUE AND FULL VALUATIONS				ASSESSED VALUATIONS								FINAL EQUALIZED VALUE	
		SUBDIVISION	Sec. or Lot	Town or Block	Rng.	Number of Acres of Land					LAND Exclusive of Structures and Improvements	BUILDINGS and Other Structures	MACHINERY Permanently Attached to Real Estate	TOTAL True and Full Value	RURAL		ALL OTHER				MACHINERY Permanently Attached to Real Estate	TOTAL ASSESSED VALUE		Total Assessed Value as Equalized by the Board of Review
															Homestead Up to \$4,000 20%	Over \$4,000 and Non-Homestead 33 1/3%	Timber Land Class Je 20%	Homestead Up to \$4,000 25%	Over \$4,000 and Non-Homestead 40%					
																				Acres				
		1	NE 1/4 of NE 1/4	35	142	30	5																	
		2	NW 1/4 of NE 1/4																					
		3	SW 1/4 of NE 1/4																					
		4	SE 1/4 of NE 1/4																					
		5																						
		6	NE 1/4 of NW 1/4																					
		7	NW 1/4 of NW 1/4																					
		8	SW 1/4 of NW 1/4																					
		9	SE 1/4 of NW 1/4																					
Charles G. Hutchinson		10	Lat 11			14	64					7							7					
		11	NE 1/4 of SW 1/4																					
		12	NW 1/4 of SW 1/4																					
		13	SW 1/4 of SW 1/4																					
		14	Lat 12. Platted as "Rocky Pointe" SE 1/4 of SW 1/4																					
State of Minnesota		15	Lat 9 & 10																					
Arthur D. & Anna C. Dallaire		16	W. 264' of Lat 5 & NE 1/4 of SE 1/4			6																		
Mary Jane Phelps		17	W. 128' of E. 992' of Lat 5 and the W. 128' of E. 992' of N. 30' side of NE 1/4 of SE 1/4			13	20																	
Roger J. & Elene Lyons		18	E. 264' of Lat 5 & E. 264' of N. 30' side of NE 1/4 of SE 1/4			5	50																	
Edward L. & Elsie Eagle		19	W. 64' of E. 1056' of Lat 5 & W. 64' of E. 1056' of N. 30' side of NE 1/4 of SE 1/4			1	60																	
State of Minnesota		20	S 1/2 of NE 1/4 of SE 1/4 & S 1/2 of S 1/2 of NE 1/4 of SE 1/4			4	294																	
							4294																	

(Continued on next Page)

## Cass County, Minnesota, for Taxes for the Year 1957.

SOLD FOR TAXES	VALUATIONS BY SCHOOL DISTRICTS AS EQUALIZED BY DEPARTMENT OF TAXATION						Tax including State Homestead	State Tax on Non-Homestead	SPECIAL TAXES	TOTAL TAXES	PAID	WHEN PAID	Number of Receipt	March Settlement 1958	June Settlement 1958	Penalty	November Settlement 1958	Penalty	Collections to First Monday in January 1959	Penalty	Delinquent on First Monday in January 1959	Total Delinquent Tax and Penalty	REMARKS
	District No.	District No.	District No.	District No.	District No.	District No.																	
	Rate	Rate	Rate	Rate	Rate	Rate																	
	Mills	Mills	Mills	Mills	Mills	Mills																	
1																							
2																							
3																							
4																							
5																							
6																							
7																							
8																							
9																							
10																							
11																							
12																							
13																							
14																							
15																							
16																							
17																							
18																							
19																							
20																							

1182

31502

780

32222

30370

1912



Form 5CD (56) MILLER-BAVE COMPANY, MINNEAPOLIS

[illegible]

SOLD FOR TAXES	VALUATIONS BY SCHOOL DISTRICTS AS EQUALIZED BY DEPARTMENT OF TAXATION						Tax including State Homestead	State Tax on Non- Homestead	SPECIAL TAXES	TOTAL TAXES	PAID	WHEN PAID	Number of Receipt	March Settlement 1958	June Settlement 1958	Penalty	November Settlement 1958	Penalty	Collections to First Monday in January 1959	Penalty	Delinquent on First Monday in January 1959	Total Delinquent Tax and Penalty	REMARKS
	District No.	District No.	District No.	District No.	District No.	District No.																	
	No.	No.	No.	No.	No.	No.																	
	Dollars	Dollars	Dollars	Dollars	Dollars	Dollars	\$ cts.	\$ cts.	\$ cts.	\$ cts.	Month Day Year	\$ cts.	\$ cts.	\$ cts.	\$ cts.	\$ cts.	\$ cts.	\$ cts.	\$ cts.	\$ cts.	\$ cts.	\$ cts.	\$ cts.
1																							
2																							
3																							
4																							
5																							
6																							
7																							
8																							
9																							
10				H 173 } 517 }				18390	3420				2nd HALF PAID OCT 31 1958 18071										
11								8102	200				1st HALF PAID MAY 31 1958 13752		9366		9366						6096
12				304				7302	1820				PAID IN FULL MAY 31 1958 13749		8302								6101
13				274				7302	1820				PAID IN FULL MAY 31 1958 13751		7484								6092
14				133				3544	88				2nd HALF PAID OCT 1 1958 14944		1816		1816						6103
15				307				8182	2020				1st HALF PAID MAY 15 1958 8252		4192		4192						5958
16				354				9434	234				2nd HALF PAID OCT 1 1958 14944		4834		4834						6103
17																							
18																							
19																							
20																							
				H 173 1889 3062				54954	1248						35994		20208						











Assessment Roll and Tax List of Real Property in the Town of Little Lake

\* Indicate Type of Property: R-Residential, C-Commercial, I-Industrial, U-Utility, F-Farm, L-Lakeshore, T-Timber, M-Mineral

Form 50 (56) JULY-SEPT 1956, MINNEAPOLIS

IN WHOSE NAME ASSESSED	TO WHOM TRANSFERRED	DESCRIPTION OF PROPERTY					No. School District	Indicate Homestead Yes or No	Indicate Agricultural Yes or No	Indicate Type of Property	TRUE AND FULL VALUATIONS				ASSESSED VALUATIONS								FINAL EQUALIZED VALUE
		SUBDIVISION	Sec. or Lot	Town or Block	Rng.	Number of Acres of Land					LAND Exclusive of Structures and Improvements	BUILDINGS and Other Structures	MACHINERY Permanently Attached to Real Estate	TOTAL True and Full Value	RURAL		ALL OTHER		MACHINERY Permanently Attached to Real Estate	TOTAL ASSESSED VALUE	Total Assessed Value as Equalized by the Board of Review		
															Homestead Up to \$4,000 20%	Over \$4,000 and Non-Homestead 33 1/3%	Timber Land Class 3c 20%	Homestead Up to \$4,000 25%				Over \$4,000 and Non-Homestead 40%	
						Acres 100ths																	
		Bush's Point (Platted from 2.82 acres of lots, Sec. 31-141-30)																					
D. E. Johnson		1		1			5	70	70	L													
" "		2		2				"	"	"													
" "		3		3				"	"	"													
Kenneth R. & Agnes E. Dickinson		4		4				"	"	"													
" "	" "	5		5				"	"	"													
" "	" "	6		6				"	"	"													
Elvina & Daniel H. Hecker		7		7				"	"	"													
Daniel & Elvina Hecker		8		8				"	"	"													
Augusta Hecker		9		9				"	"	"													
L. H. & Elvina Hecker		10		10				"	"	"													
Harold L. & Emma J. Lowers		11		11				"	"	"													
" "	" "	12		12				"	"	"													
Ernest C. & Hilda Herschberger		13		13				"	"	"													
Raymond J. & Garnet R. Mohr		14		14				"	"	"													
Arthur R. & Gola Falk		15		15				94	"	"													
" "	" "	16		16				70	"	"													
" "	" "	17		17				"	"	"													
Wm. R. & Florence E. Hall		18		18				"	"	"													
" "	" "	19		19				"	"	"													
		20																					

Cass County, Minnesota, for Taxes for the Year 1957.

SOLD FOR TAXES	VALUATIONS BY SCHOOL DISTRICTS AS EQUALIZED BY DEPARTMENT OF TAXATION						Tax including State Homestead	State Tax on Non-Homestead	SPECIAL TAXES	TOTAL TAXES	PAID	WHEN PAID	Number of Receipt	March Settlement 1958	June Settlement 1958	Penalty	November Settlement 1958	Penalty	Collections to First Monday in January 1959	Penalty	Delinquent on First Monday in January 1959	Total Delinquent Tax and Penalty	REMARKS
	District No.	District No.	District No.	District No.	District No.	District No.																	
	Rate	Rate	Rate	Rate	Rate	Rate																	
	Mills	Mills	Mills	Mills	Mills	Mills																	
1							160	04		164	1	PAID IN FULL MAY 28 1958											6109
2							160	04		164	2	PAID IN FULL MAY 28 1958	9158										"
3							160	04		164	3	PAID IN FULL MAY 28 1958											"
4							186	04		190	4	PAID IN FULL MAY 31 1958											6111
5							1786	44		1830	5	PAID IN FULL MAY 31 1958	13746		2512								"
6							18	12		492	6	PAID IN FULL MAY 31 1958											"
7							214	06		220	7	PAID IN FULL JAN 20 1958		220									"
8							42120	104		4316	8	PAID IN FULL JAN 20 1958	2401	4316									
9							852	22		874	9	PAID IN FULL FEB 28 1958	2496	874									6524
10							480	12		492	10	PAID IN FULL JAN 20 1958	2401	492									
11							480	12		492	11	PAID IN FULL MAY 31 1958			2348								6112
12							1812	44		1856	12	PAID IN FULL MAY 31 1958	13748										"
13							2026	50		2076	13	PAID IN FULL MAY 31 1958	13745		2568								6113
14							480	12		492	14	PAID IN FULL MAY 31 1958											"
15							1892			1892	15	Part Paid OCT 9 1958											5961
16							160	06		160	16	all Paid OCT 9 1958	16429			1212							" 1.12 Abated
17							160	06		160	17	all Paid OCT 9 1958											" 1.12 Abated
18							240	06		246	18	2nd HALF PAID OCT 15 1958	16489		123		123						6032
19							240	06		246	19	1st HALF PAID MAY 29 1958	9664		123		123						"
20											20												2.24
							16392	358		16750				5902	8166		2458						







Form 5C (56) MILLER-DAVIS COMPANY, MINNEAPOLIS

[illegible][illegible]



[illegible]



Form 5C (56) MILLER-DAVIS COMPANY, MINNEAPOLIS

[illegible][illegible]