

ASSESSMENT & TAX LIST - 1960  
Thunder Lake

To \_\_\_\_\_, Assessor of the \_\_\_\_\_ County, Minn., OFFICE OF COUNTY AUDITOR, 1960.

The real and personal property assessment books for \_\_\_\_\_ of \_\_\_\_\_ for the year 1960, are hereby delivered to you. The list of real estate contains all descriptions subject to taxation, so far as the same have come to my knowledge from any source, and you are directed to assess all property and make a return thereof as required by the laws of the State of Minnesota prescribing the duties of the assessor. A form of the return to be signed by you is appended in this book.

County Auditor

DIRECTIONS TO ASSESSOR

Extracts from Laws Relating to the Listing of Personal Property Section Numbers refer to Minnesota Statutes

Sec. 273.01. PROPERTY SUBJECT TO TAXATION. All real and personal property in this state, and all personal property of persons residing therein, . . . is taxable, except such as is by law exempt from taxation.

WHEN LISTED AND ASSESSED

Sec. 273.01. . . . Personal property shall be listed and assessed annually with reference to its value on May 1, and if acquired on that day, shall be listed by or for the persons acquiring it. . . .

Sec. 273.02. . . . Personal property shall be listed in the manner following: 1. Personal property shall be listed in the manner following: 1. Personal property shall be listed in the manner following: . . .

Sec. 273.03. . . . Personal property shall be listed in the manner following: 2. Personal property shall be listed in the manner following: . . .

Sec. 273.04. . . . Personal property shall be listed in the manner following: 3. Personal property shall be listed in the manner following: . . .

Sec. 273.05. . . . Personal property shall be listed in the manner following: 4. Personal property shall be listed in the manner following: . . .

Sec. 273.06. . . . Personal property shall be listed in the manner following: 5. Personal property shall be listed in the manner following: . . .

Sec. 273.07. . . . Personal property shall be listed in the manner following: 6. Personal property shall be listed in the manner following: . . .

Sec. 273.08. . . . Personal property shall be listed in the manner following: 7. Personal property shall be listed in the manner following: . . .

Sec. 273.09. . . . Personal property shall be listed in the manner following: 8. Personal property shall be listed in the manner following: . . .

Sec. 273.10. . . . Personal property shall be listed in the manner following: 9. Personal property shall be listed in the manner following: . . .

any property, contained to him from any other place, for the sole use and enjoyment of himself, his family, or his estate, or for the property, and derives no profit from its sale. . . .

Sec. 273.24. . . . Personal property shall be listed in the manner following: 10. Personal property shall be listed in the manner following: . . .

Sec. 273.25. . . . Personal property shall be listed in the manner following: 11. Personal property shall be listed in the manner following: . . .

Sec. 273.26. . . . Personal property shall be listed in the manner following: 12. Personal property shall be listed in the manner following: . . .

Sec. 273.27. . . . Personal property shall be listed in the manner following: 13. Personal property shall be listed in the manner following: . . .

Sec. 273.28. . . . Personal property shall be listed in the manner following: 14. Personal property shall be listed in the manner following: . . .

Sec. 273.29. . . . Personal property shall be listed in the manner following: 15. Personal property shall be listed in the manner following: . . .

Sec. 273.30. . . . Personal property shall be listed in the manner following: 16. Personal property shall be listed in the manner following: . . .

Sec. 273.31. . . . Personal property shall be listed in the manner following: 17. Personal property shall be listed in the manner following: . . .

Sec. 273.32. . . . Personal property shall be listed in the manner following: 18. Personal property shall be listed in the manner following: . . .

Sec. 273.33. . . . Personal property shall be listed in the manner following: 19. Personal property shall be listed in the manner following: . . .

Sec. 273.34. . . . Personal property shall be listed in the manner following: 20. Personal property shall be listed in the manner following: . . .

Sec. 273.35. . . . Personal property shall be listed in the manner following: 21. Personal property shall be listed in the manner following: . . .



SUMMARY OF TAX COLLECTION

Original Levy	- - - - -	\$ 15,595.70	
Additions	- - - - -	\$ .....	
			\$ 15,595.70
Abatements	- - - - -	\$ 29.16	
			\$ 15,566.54

COLLECTIONS

March Settlement	- - - - -	\$ 1660.43	
June Settlement	- - - - -	\$ 8865.86	
November Settlement	- - - - -	\$ 2496.70	
January Settlement	- - - - -	\$ 190.19	\$ 14213.18
			\$ .....
Over Collected	- - - - -	\$ 7.68	
Under Collected	- - - - -	\$ .02	
Delinquent	- - - - -	\$ 1360.42	\$ 1352.36
Total	- - - - -		\$ 15,566.54

Cook  
 Doc  
 1967  
 P. 1188  
 Oak Lawn Beach  
 Birchwood Terrace  
 Ray Point  
 Plat of P. P. 621





Assessment Roll and Tax List of Real Property in the Town of Thunder Lake

\* Indicate Type of Property: R-Residential, C-Commercial, I-Industrial, U-Utility, F-Farm, L-Lakeshore, T-Timber, M-Mineral

FORM 500 - MILLER-DAVIS CO., MINNEAPOLIS

Table with columns: IN WHOSE NAME ASSESSED, SUBDIVISION, No. School District, Indicate Homestead, Art. or Sens. Recr., Indicate Type of Property, TRUE AND FULL VALUATIONS (LAND, BUILDINGS, MACHINERY, TOTAL), ASSESSED VALUATIONS (RURAL, ALL OTHER, MACHINERY, Seasonal and Recreational Cabins, TOTAL ASSESSED VALUE), Total Assessed Value as Equalized by the Board of Review, FINAL EQUALIZED VALUE.

Table with columns: SOLD FOR TAXES, VALUATIONS BY SCHOOL DISTRICTS AS EQUALIZED BY DEPARTMENT OF TAXATION (District No., Rate, District No., Rate, District No., Rate, District No., Rate, District No., Rate), Tax including State Homestead, State Tax on Non-Homestead, SPECIAL TAXES, TOTAL TAXES, PAID, WHEN PAID, Number of Receipt, March Settlement 1961, June Settlement 1961, November Settlement 1961, Collections to First Monday in January 1962, Delinquent on First Monday in January 1962, Total Delinquent Tax and Penalty, REMARKS.

Real Estate

Cooley Trail, Oak Park Beaches, Oak Lawn Beach, Birchwood Terrace, Ray Point Plat of P. F. 671

Assessment Roll and Tax List of Real Property in the Town of Thunder Lake

\* Indicate Type of Property: R-Residential, C-Commercial, I-Industrial, U-Utility, F-Farm, L-Lakeshore, T-Timber, M-Mineral

FORM 300 - MILLER-DAVIS CO., MINNEAPOLIS

Table with columns: IN WHOSE NAME ASSESSED, DESCRIPTION OF PROPERTY, TRUE AND FULL VALUATIONS, ASSESSED VALUATIONS, VALUATIONS BY SCHOOL DISTRICTS AS EQUALIZED BY DEPARTMENT OF TAXATION, TAX INCLUDING STATE HOMESTEAD, SPECIAL TAXES, TOTAL TAXES, PAID, WHEN PAID, Number of Receipt, March Settlement 1961, June Settlement 1961, November Settlement 1961, Collections to First Monday in January 1962, Delinquent on First Monday in January 1962, Total Delinquent Tax and Penalty, REMARKS.

Continued on Next Page

Real Estate

County Trail, Oak Park Beaches, Oak Lawn Beach, Birchwood Terrace, Ray Point, Plat of P. F. 671





Assessment Roll and Tax List of Real Property in the Town of Thunder Lake

Cass County, Minnesota, for Taxes for the Year 1960.

Form 300 MILLER-DAVIS CO., MINNEAPOLIS

\* Indicate Type of Property: R-Residential, C-Commercial, I-Industrial, U-Utility, F-Farm, L-Lakeshore, T-Timber, M-Mineral

Real Estate

Table with columns: IN WHOSE NAME ASSESSED, DESCRIPTION OF PROPERTY, TRUE AND FULL VALUATIONS, ASSESSED VALUATIONS, VALUATIONS BY SCHOOL DISTRICTS AS EQUALIZED BY DEPARTMENT OF TAXATION, TAX INCLUDING STATE HOMESTEAD, State Tax on Non-Homestead, SPECIAL TAXES, TOTAL TAXES, PAID, WHEN PAID, Number of Receipt, March Settlement 1961, June Settlement 1961, November Settlement 1961, Collections to First Monday in January 1962, Delinquent on First Monday in January 1962, Total Delinquent Tax and Penalty, REMARKS.

Cooley Trail, Duck Pass, Oak Park Beaches, Oak Lawn Beach, Birchwood Terrace, Ray Point, Plat of P. F. 671

Assessment Roll and Tax List of Real Property in the Town of Thunder Lake, Cass County, Minnesota, for Taxes for the Year 1960.

Form 502 MILLER-DAVIS CO., MINNEAPOLIS

\* Indicate Type of Property: R-Residential, C-Commercial, I-Industrial, U-Utility, F-Farm, L-Lakeshore, T-Timber, M-Mineral

Table with columns: IN WHOSE NAME ASSESSED, DESCRIPTION OF PROPERTY, TRUE AND FULL VALUATIONS, ASSESSED VALUATIONS, VALUATIONS BY SCHOOL DISTRICTS AS EQUALIZED BY DEPARTMENT OF TAXATION, Tax including State Homestead, State Tax on Non-Homestead, SPECIAL TAXES, TOTAL TAXES, PAID, WHEN PAID, Number of Receipt, March Settlement, June Settlement, November Settlement, Collections to First Monday in January 1962, Delinquent on First Monday in January 1962, Total Delinquent Tax and Penalty, REMARKS.

Real Estate

Goodly Tract 11 Oak Park Beaches Oak Lawn Beach Birchwood Terrace Ray Point Plat of P. F. 621







Assessment Roll and Tax List of Real Property in the Town of *Thunder Lake* of *Thunder Lake*   
 \* Indicate Type of Property: R-Residential, C-Commercial, I-Industrial, U-Utility, F-Farm, L-Lakeshore, T-Timber, M-Mineral

IN WHOSE NAME ASSESSED	DESCRIPTION OF PROPERTY				No. School District	Indicate Home-Stead Yes or No	Agri. or Seas-ter, Yes or No	Indicate Type of Prop-erty	TRUE AND FULL VALUATIONS							ASSESSED VALUATIONS								SOLD FOR TAXES	District No. <i>118</i>	Rate <i>22 1/2</i> Mills	District No.	District No.	District No.	District No.	District No.	Tax including State Homestead	State Tax on Non-Homestead	SPECIAL TAXES	SPECIAL TAXES	TOTAL TAXES	PAID	WHEN PAID	Number of Receipt	March Settlement 1961	June Settlement 1961	Penalty	November Settlement 1961	Penalty	Collections to First Monday in January 1962	Penalty	Delinquent on First Monday in January 1962	Total Delinquent Tax and Penalty	REMARKS																			
	SUBDIVISION	Sec. of Lot	Town or Block	Ing.					Number of Acres of Land	LAND Exclusive of Structures and Improvements	BUILDINGS and Other Structures	MACHINERY Permanently Attached to Real Estate	TOTAL True and Full Value	ALL OTHER				MACHINERY Permanently Attached to Real Estate	Seasonal and Recreational Cabins	TOTAL ASSESSED VALUE	Total Assessed Value as Equalized by the Board of Review	FINAL EQUALIZED VALUE	Dollars																											Dollars	Dollars	Dollars	Dollars	Dollars	Dollars	Dollars	Dollars	Dollars	Dollars	Dollars	Dollars	Dollars	Dollars	Dollars	Dollars	Dollars	Dollars	Dollars
														Homestead Up to \$4,000 20%	Over \$4,000 and Non-Homestead 33 1/2%	Timber Land Class 3e 20%	Homestead Up to \$4,000 25%																																																			
<i>Eleanor B. Bluhm</i>	<i>1</i>	<i>Tract "H" of Sects 2+3</i>	<i>6</i>	<i>14026</i>	<i>14</i>	<i>118</i>	<i>no</i>	<i>yes</i>	<i>L</i>	<i>30</i>			<i>30</i>												<i>10</i>	<i>10</i>		<i>228</i>	<i>06</i>	<i>234</i>	<i>1</i>	<i>PAID IN FULL MAY 4 1961</i>	<i>8902</i>		<i>234</i>			<i>10559</i>																														
<i>Emmal. + James V. Morse</i>	<i>2</i>	<i>Tract "B" of Sects 2+3</i>	<i>14</i>		<i>14</i>		<i>no</i>	<i>yes</i>	<i>L</i>	<i>30</i>			<i>30</i>													<i>10</i>	<i>10</i>		<i>228</i>	<i>06</i>	<i>234</i>	<i>2</i>	<i>PAID IN FULL MAY 26 1961</i>			<i>234</i>			<i>10505</i>																													
<i>Emma D. Morse</i>	<i>3</i>	<i>Tract "F" of Sects 2+3</i>	<i>14</i>		<i>14</i>		<i>no</i>	<i>yes</i>	<i>L</i>	<i>35</i>	<i>120</i>		<i>155</i>													<i>52</i>	<i>45</i>	<i>45</i>	<i>1190</i>	<i>36</i>	<i>1226</i>	<i>3</i>	<i>PAID IN FULL MAY 26 1961</i>	<i>11101</i>		<i>1226</i>			<i>11</i>																													
<i>Arthur R. Bluhm</i>	<i>4</i>	<i>Tract "B" of Sects 2+3</i>	<i>14</i>		<i>14</i>		<i>no</i>	<i>yes</i>	<i>L</i>	<i>30</i>			<i>30</i>													<i>10</i>	<i>10</i>		<i>228</i>	<i>06</i>	<i>234</i>	<i>4</i>	<i>PAID IN FULL APR 26 1961</i>	<i>8678</i>		<i>234</i>			<i>10506</i>																													
<i>Howard C. Bluhm</i>	<i>5</i>	<i>Tract "B" of Sects 2+3</i>	<i>14</i>		<i>14</i>		<i>no</i>	<i>no</i>	<i>H</i>	<i>30</i>			<i>36</i>	<i>10</i>												<i>10</i>	<i>10</i>		<i>228</i>	<i>08</i>	<i>236</i>	<i>5</i>	<i>PAID IN FULL MAY 3 1961</i>	<i>11644</i>		<i>236</i>			<i>10553</i>																													
	<i>6</i>	<i>NE 1/4 of NW 1/4</i>																																																																		
	<i>7</i>	<i>NW 1/4 of NW 1/4</i>																																																																		
	<i>8</i>	<i>SW 1/4 of NW 1/4</i>																																																																		
	<i>9</i>	<i>SE 1/4 of NW 1/4</i>																																																																		
	<i>10</i>																																																																			
	<i>11</i>	<i>NE 1/4 of SW 1/4</i>																																																																		
	<i>12</i>	<i>NW 1/4 of SW 1/4</i>																																																																		
	<i>13</i>	<i>SW 1/4 of SW 1/4</i>																																																																		
	<i>14</i>	<i>SE 1/4 of SW 1/4</i>																																																																		
	<i>15</i>																																																																			
	<i>16</i>	<i>NE 1/4 of SE 1/4</i>																																																																		
	<i>17</i>	<i>NW 1/4 of SE 1/4</i>																																																																		
	<i>18</i>	<i>SW 1/4 of SE 1/4</i>																																																																		
	<i>19</i>	<i>SE 1/4 of SE 1/4</i>																																																																		
	<i>20</i>																																																																			
										<i>70</i>				<i>155</i>	<i>120</i>													<i>82</i>	<i>82</i>		<i>2102</i>	<i>62</i>					<i>2164</i>				<i>2164</i>																											
										<i>275</i>			<i>255</i>		<i>10</i>												<i>92</i>	<i>85</i>																																								

Cass County, Minnesota  
Duck Pass  
Oak Park Beaches  
Oak Lawn Beach  
Birchwood Terrace  
Ray Point  
Plot of P. F. 6 2 1

Assessment Roll and Tax List of Real Property in the Town of Thunder Lake

\* Indicate Type of Property: R-Residential, C-Commercial, I-Industrial, U-Utility, F-Farm, L-Lakeshore, T-Timber, M-Mineral

Cass County, Minnesota, for Taxes for the Year 1960.

FORM 500 - MILLER-DAVIS CO., MINNEAPOLIS

IN WHOSE NAME ASSESSED	DESCRIPTION OF PROPERTY				No. School District	Indicate Home-stead Yes or No	Agricultural or Seasonal Yes or No	Indicate Type of Property	TRUE AND FULL VALUATIONS											FINAL EQUALIZED VALUE				
	SUBDIVISION	Sec. of Lot	Town or Block	Rng.					Number of Acres of Land Acres 100ths	LAND Exclusive of Structures and Improvements		BUILDINGS and Other Structures +20%	MACHINERY Permanently Attached to Real Estate	RURAL		ALL OTHER			MACHINERY Seasonal and Recreational Cabins		TOTAL ASSESSED VALUE	Total Assessed Value as Equalized by the Board of Review		
										Dollars	Dollars			Dollars	Dollars	Dollars	Dollars	Dollars					Dollars	Dollars
1	NEW of NEW	7			140.26																			
2	NEW of NEW																							
3	NEW of NEW																							
4	NEW of NEW																							
5	Michael E. Tallman & Basil H. Secord				14.80		No Yr L	315 421		736 245					245									
6	Davey H. & Lydia L. Martin				14.80		Yes Yr L	430 588		1018 204					204									
7																								
8																								
9																								
10																								
11																								
12																								
13																								
14																								
15																								
16																								
17																								
18																								
19																								
20																								

SOLD FOR TAXES	VALUATIONS BY SCHOOL DISTRICTS AS EQUALIZED BY DEPARTMENT OF TAXATION						Tax including State Homestead	State Tax on Non-Homestead	SPECIAL TAXES	SPECIAL TAXES	TOTAL TAXES	PAID	WHEN PAID	Number of Receipt	March Settlement 1961	June Settlement 1961	Penalty	November Settlement 1961	Penalty	Collections to First Monday in January 1962	Penalty	Delinquent on First Monday in January 1962	Total Delinquent Tax and Penalty	REMARKS
	District No. 118	District No. 119	District No. 120	District No. 121	District No. 122	District No. 123																		
	Rate 22 1/2 Mills	Rate	Rate	Rate	Rate	Rate																		
	Dollars	Dollars	Dollars	Dollars	Dollars	Dollars																		
1																								
2																								
3																								
4																								
5	245						56.08	1.72			57.80			PAID IN FULL MAY 24 1961	12206		57.80						10555	
6	204						46.68				46.68			PAID IN FULL MAY 31 1961	11646		46.68						10554	
7																								
8																								
9																								
10																								
11																								
12																								
13																								
14																								
15																								
16																								
17																								
18																								
19																								
20																								

Cass County, Minnesota, for Taxes for the Year 1960. (Vertical text on the right edge of the page)



Assessment Roll and Tax List of Real Property in the Town of Thunder Lake

Form SCD MILLER-DAVIS CO., MINNEAPOLIS

Table with columns: IN WHOSE NAME ASSESSED, DESCRIPTION OF PROPERTY, TRUE AND FULL VALUATIONS, ASSESSED VALUATIONS, and FINAL EQUALIZED VALUE. Includes handwritten entries for various property owners like Robert C. & Elaine S. Grant.

Cass County, Minnesota, for Taxes for the Year 1960.

Table with columns: VALUATIONS BY SCHOOL DISTRICTS AS EQUALIZED BY DEPARTMENT OF TAXATION, TAX including State Homestead, SPECIAL TAXES, TOTAL TAXES, PAID, WHEN PAID, Number of Receipt, March Settlement 1961, June Settlement 1961, November Settlement 1961, Collections to First Monday in January 1962, Delinquent on First Monday in January 1962, Total Delinquent Tax and Penalty, REMARKS. Includes handwritten entries for various property owners.

Vertical text on the right edge of the page: Cook's Trail, Oak Park Beaches, Oak Lawn Beach, Birchwood Terrace, Ray Point, Plat of P. F. 671.

Assessment Roll and Tax List

Graded Sup. Road

FORM 50-D MILLER-DAVIS CO., MINNEAPOLIS

IN WHOSE NAME ASSESSED

Robert + Elaine Waterhouse

Govt. Lot 4 less p  
Beg. at NE cor. of  
N. 550' W. to Twp.  
Lot 3; E. to Pt. c  
800' N. of NE cor.  
Terrace: thence N,  
road 150' E. to Pt

Harlan H. + Mary Louise Nygard

All of the unpl  
Sec. 8-110-26 by  
20, 21, 22, Blk 1  
Extending to th

Joseph + Jessie Zonko

500' x 267.3' of  
starting at a pt  
3, Blk 2, Richw  
N. 267.3' to Twp  
E. to point of l

Frank Henke

50' x 267.3' of  
starting at th  
Richwood Terr  
to twp. road;  
point of beg.

Delton F. + Florence M. Waby

A strip lyin  
15, 16, 17, Bl  
being 150' w  
long of lot 4.

TRUE AND FULL VALUATIONS

LAND Exclusive of improvements	BUILDINGS and Other Structures	MACHINERY Attachments Tools Etc.	VEGETATION Timber	WATER RIGHTS Permitted Under State Law	SEASONAL RECREATIONAL CABINS	TOTAL ASSESSED VALUE	Total Assessed Value as Equalized by the Board of Review	FINAL EQUALIZED VALUE
Dollars	Dollars	Dollars	Dollars	Dollars	Dollars	Dollars	Dollars	Dollars
200	200					40		
						15		
						215	215	182
						15		
						15	15	15
						20	20	320
						250	320	517
						277	287	277

ASSESSED VALUATIONS

Seasonal and Recreational Cabins	TOTAL ASSESSED VALUE	Total Assessed Value as Equalized by the Board of Review	FINAL EQUALIZED VALUE
Dollars	Dollars	Dollars	Dollars
33 1/3 %	40		
	15		
	215	215	182
	15		
	15	15	15
	20	20	320
	250	320	517
	277	287	277

VALUATIONS BY SCHOOL DISTRICTS AS EQUALIZED BY DEPARTMENT OF TAXATION

SCHOOL DISTRICT	VALUATION	TAX RATE	TAX AMOUNT
No.	Dollars	Mills	Dollars
1	40	22.5	9.00
2	15	22.5	3.38
3	215	22.5	48.38
4	15	22.5	3.38
5	15	22.5	3.38
6	20	22.5	4.50
7	250	22.5	56.25
8	277	22.5	62.33
<b>TOTAL</b>	<b>542</b>	<b>22.5</b>	<b>123.98</b>

PAID WHEN PAID

PAID	WHEN PAID	Number of Receipt	March Settlement 1961	June Settlement 1961	Penalty	November Settlement 1961	Penalty	Collections to First Monday in January 1962	Penalty	Delinquent on First Monday in January 1962	Total Delinquent Tax and Penalty	REMARKS
\$	Month Day Year		\$	\$	\$	\$	\$	\$	\$	\$	\$	
40												
916	JUN 25 1961	19741	916									173.27
390	MAY 26 1961	11100	390									
4920	JUL 1 1961	16973	4920									
380	MAY 1 0 1961	9885	380									105.34
390	MAY 1 0 1961	9887	390									105.34
344	MAY 1 0 1961	9879	344									105.03
458	MAY 2 7 1961	10164	458									105.57
6638			6638									
760			760									
890			890									
<b>TOTAL</b>			<b>7592</b>									

Cass County, Minnesota, for Taxes for the Year 1960.

Real Estate

Cooly Trail, Oak Park Beach, Oak Lawn Beach, Birchwood Terrace, Key Point, Plat of P. F. 621

Assessment Roll and Tax List of Real Property in the Town of Shiner Lake, Cass County, Minnesota

IN WHOSE NAME ASSESSED	DESCRIPTION OF PROPERTY	No. School District	Indicate Home-Stead Yes or No	Agricultural Yes or No	Indicate Type of Property	TRUE AND FULL VALUATIONS										Total Assessed Value as Equalized by the Board of Review	FINAL EQUALIZED VALUE
						LAND Exclusive of Structures and Improvements	BUILDINGS and Other Structures	MACHINERY Permanently Attached to Real Estate	TOTAL True and Full Value	RURAL		ALL OTHER		MACHINERY Permanently Attached to Real Estate	Seasonal and Recreational Cabins		
Robert & Elaine Waterhouse	Govt. Lot 4 less platted and less the following: Beg. at NE cor. of lot 3, Blk 2, Birchwood Terrace; N. 590' W. to Twp. Rd. S. along road to NW cor. of Lot 3; E. to Pt. of beg. Also starting at a point 800' N. of NE cor. of Lot 3, Blk 2 Birchwood Terrace; thence N. 110' W. to Twp. Rd. S. along said road 150' E. to point of beg. & less 111.83' x 215.9'	118			T	200			200	40				40			
Harlan H. & Mary Louise Nygard	All of the unplatted part of Govt Lot 4, Sec. 8-110-26 lying directly west of lots 20, 21, 22, Blk 1, Birchwood Terrace and extending to the graded Twp. road.	18			L	45			45	15			15				
Joseph & Jessie Yanke	114.81' x 267.31' Govt Lot 4	1			L	46	600		646				215	215			
Louis C. & Anna C. Henke	500' x 267.31' of Govt Lot 4 described as: starting at a point 50' N. of NE cor. of lot 3, Blk 2, Birchwood Terrace, thence N. 500' W. 267.31' to Twp. road S. along road 500' E. to point of beg.	120			L	45			45	15			15				
Frank Henke	50' x 267.31' of Govt. lot 4 described as: starting at the NE cor. of lot 3 blk 2, Birchwood Terrace, thence N. 50' W. 267.31' to Twp. road; S. to NW cor. of lot 3, E. to point of beg.	30			L	45			45			15	15				
Dalton F. & Florence M. Waby	A strip lying directly W. of lots 15, 16, 17, Blk 1 Birchwood terrace being 150' wide and approx. 250' long of lot 4.	94.67			R	60	400	4.58 miles	940	60			20	20			
						44	600		1041	40	30		250	320			
							1400		1841				350	587			
							500		941				277	287			

Cass County, Minnesota, for Taxes for the Year 1960.

SOLD FOR TAXES	VALUATIONS BY SCHOOL DISTRICTS AS EQUALIZED BY DEPARTMENT OF TAXATION						Tax Including State Homestead	State Tax on Non-Homestead	SPECIAL TAXES	SPECIAL TAXES	TOTAL TAXES	PAID	WHEN PAID	Number of Receipt	March Settlement 1961	June Settlement 1961	November Settlement 1961	Penalty	Collections to First Monday in January 1962	Penalty	Delinquent on First Monday in January 1962	Total Delinquent Tax and Penalty	REMARKS
	District No. 118	District No. 119	District No. 120	District No. 121	District No. 122	District No. 123																	
	Rate 2.0 Mills	Rate 2.0 Mills	Rate 2.0 Mills	Rate 2.0 Mills	Rate 2.0 Mills	Rate 2.0 Mills	7.0 Mills																
PAID FOR TAXES	40						916			916		PAID IN FULL JUN 23 1961	18741					916	12			17327	
		15					380	10		390		PAID IN FULL MAY 26 1961	11100					390					
	215						4920	150		5070		2nd Half Paid JUL 1 1 1961	16978					2535				17364	
		15					380	10		390		1st Half Paid MAY 1 0 1961	9887					390				10534	
	15						344	10		354		PAID IN FULL MAY 1 0 1961	9879					354				1083	
	20						458	14		472		PAID IN FULL MAY 3 1 1961	10167					472				14557	
	40						6638	174		760								4141				2451	
	250						760			760													
	270						7398			7398													

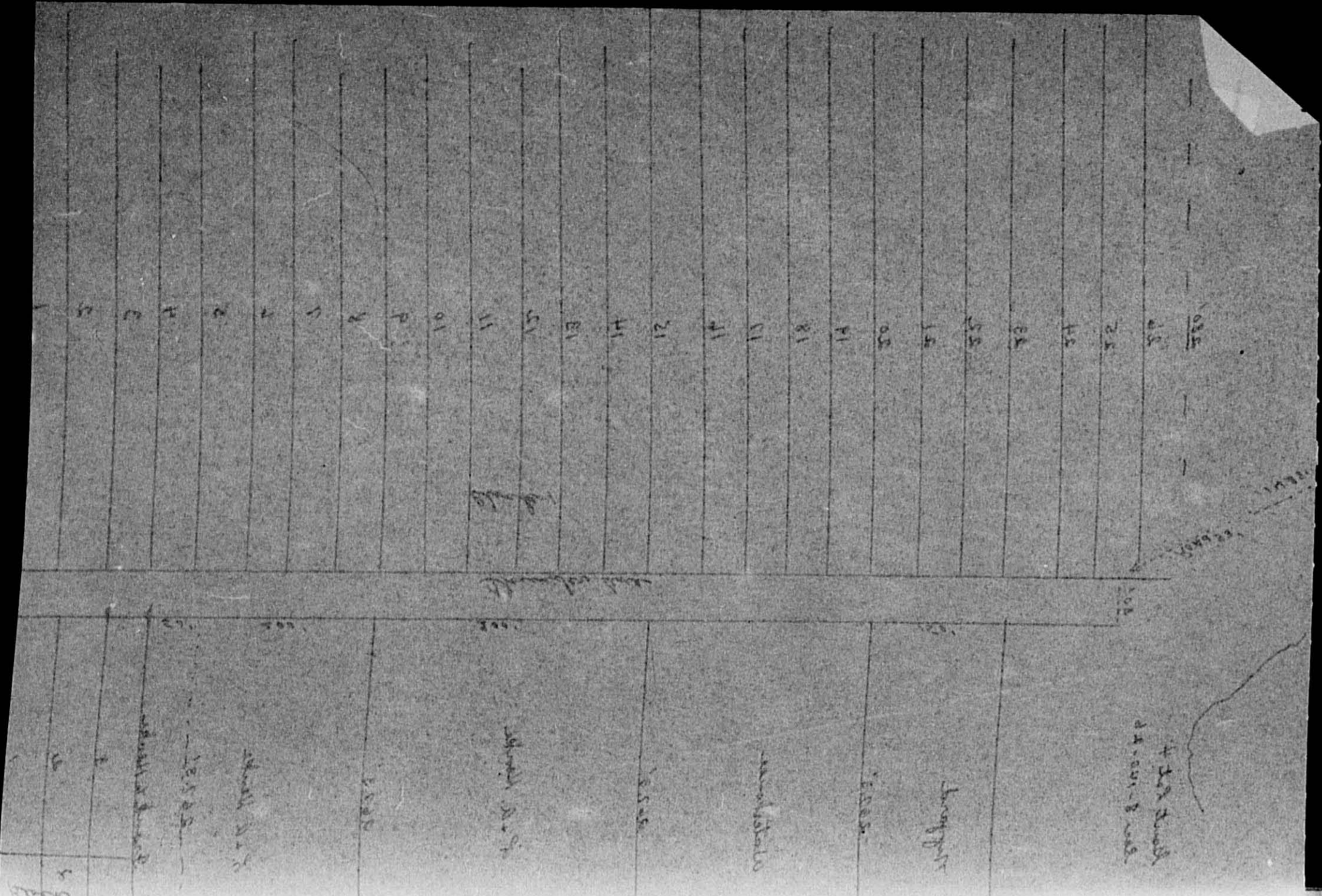

Cooky Trail  
 Duck Pass  
 Oak Park Beaches  
 Oak Lawn Beach  
 Birchwood Terrace  
 Key Point  
 Plat of P. P. 671

Cass County, Minnesota, for Taxes for the Year 1960.

FORM SCD MILLER-DAVIS CO., MINNEAPOLIS

Assessor's Office Real Property in the Town of Thunder Lake

IN WHOSE NAME ASSES

George R. + Lawrence Mc.
Harvey C. + Catherine M.
C. P. Serber
Henry D. + Charlotte E.
Delbert J. + Lillian I.
Gerald W. Nancy, Otis,
George + Florence L. Le
Michael J. + Heloise M.
Lyle P. + Elvira J. Suranen
Charles D. + Stella M. Sherwood
Clifford L. Johnson
Erving + Bernadine
Louis C. + Anna C. Henke
George L. + Vivian B. Parrish
James F. + Nell F. Guindon
Louise A. Bates
H. L. + Emma J. Miner
Wm. D. + Edythe Chamberland
Ralph H. + Hazel V. Theisen
Roy L. Jones

Cass County
Lot 9-140-26
Lot 3

Lot 3

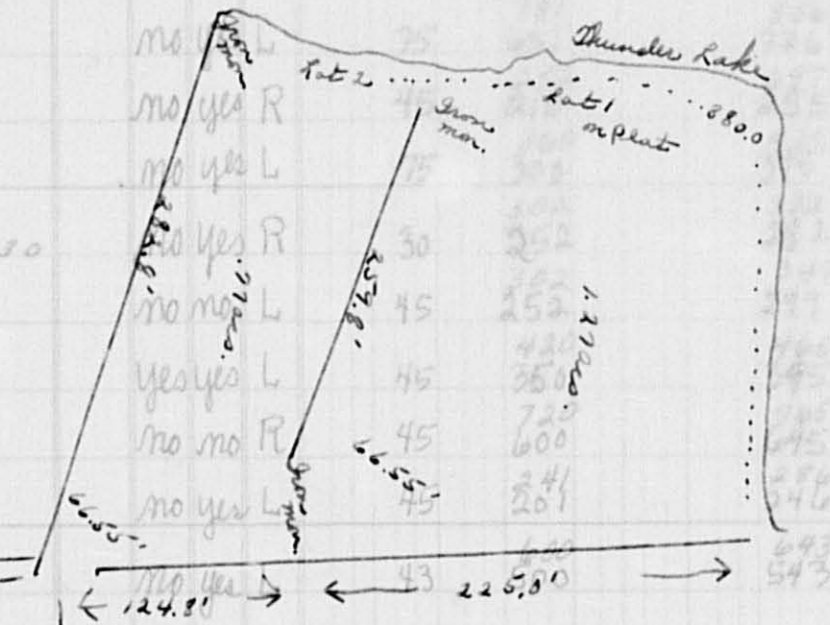

ASSESSED VALUATIONS

Table with columns: ALL OTHER, MACHINERY, Seasonal and Recreational Cabins, TOTAL ASSESSED VALUE, Total Assessed Value as Equalized by the Board of Review, FINAL EQUALIZED VALUE. Rows correspond to property owners.

VALUATIONS BY SCHOOL DISTRICTS AS EQUALIZED BY DEPARTMENT OF TAXATION

Table with columns: District No., Rate, District No., Rate, District No., Rate, District No., Rate, District No., Rate. Rows correspond to property owners.

Main tax payment table with columns: PAID, WHEN PAID, Number of Receipt, March Settlement, June Settlement, November Settlement, Collections to First Monday in January, Delinquent on First Monday in January, Total Delinquent Tax and Penalty. Includes handwritten notes on payments.

Cooley Trail, Oak Park Beaches, Oak Lawn Beach, Birchwood Terrace, Ray Point, Plat of P. F. 621

Form 502 MILLER, DAVIS CO., MINNEAPOLIS

Table with columns: IN WHOSE NAME ASSESSED, SUBDIVISION, True and Full Valuations (RURAL, ALL OTHER, MACHINERY), ASSESSED VALUATIONS, and Remarks.

VALUATIONS BY SCHOOL DISTRICTS AS EQUALIZED BY DEPARTMENT OF TAXATION

Table with columns: SOLD FOR TAXES, VALUATIONS BY SCHOOL DISTRICTS AS EQUALIZED BY DEPARTMENT OF TAXATION, PAID, WHEN PAID, Number of Receipt, and Total Delinquent Tax and Penalty.

Assessment Roll and Tax List of Real Property in the Town of Thunder Lake

Cass County, Minnesota, for Taxes for the Year 1960.

\* Indicate Type of Property: R-Residential, C-Commercial, I-Industrial, U-Utility, F-Farm, L-Lakeshore, T-Timber, M-Mineral

Table with columns for Property Description, Valuations (True and Full, Assessed), School Districts, Taxes (SOLD FOR TAXES, PAID, WHEN PAID), and Remarks. Includes entries for Clifford H. + Hazelle C. Thomas, Lawrence J. + Irma Lynch, Louis S. Pintok, State of Minnesota, Lawrence Lynch, John D. + Christine M. Brigham, Frank M. Steiner, Justice, Raymond M. + Elizabeth C. Hammerel, and Emmett + Mary Kruse.

(Continued on next Page)

Real Estate

Cass County, Minnesota, for Taxes for the Year 1960. Includes vertical text: Cook's Trail, Oak Park Beaches, Oak Lawn Beach, Birchwood Terrace, Ray Point, Plat of P. R. 621

Assessment Roll and Tax List of Real Property in the Town of Thunder Lake

Cass County, Minnesota, for Taxes for the Year 1960.

\* Indicate Type of Property: R-Residential, C-Commercial, I-Industrial, U-Utility, F-Farm, L-Lakeshore, T-Timber, M-Mineral

Form 500 MILLER-DAVIS CO., MINNEAPOLIS

Table with columns for IN WHOSE NAME ASSESSED, DESCRIPTION OF PROPERTY, ASSESSED VALUATIONS (RURAL, ALL OTHER, MACHINERY), VALUATIONS BY SCHOOL DISTRICTS AS EQUALIZED BY DEPARTMENT OF TAXATION, and various tax and payment details.

Real Estate

Cooley Trail, Oak Park Beaches, Oak Lawn Beach, Birchwood Terrace, Key Point, Plot of P. P. 6 21





Assessment Roll and Tax List of Real Property in the Town of Thunder Lake,  
\* Indicate Type of Property: R-Residential, C-Commercial, I-Industrial, U-Utility, F-Farm, L-Lakeshore, T-Timber, M-Mineral

Cass County, Minnesota, for Taxes for the Year 1960.

Table with columns: IN WHOSE NAME ASSESSED, DESCRIPTION OF PROPERTY, TRUE AND FULL VALUATIONS, ASSESSED VALUATIONS, VALUATIONS BY SCHOOL DISTRICTS AS EQUALIZED BY DEPARTMENT OF TAXATION, Tax including State Homestead, State Tax on Non-Homestead, SPECIAL TAXES, TOTAL TAXES, PAID, WHEN PAID, Number of Receipt, March Settlement 1961, June Settlement 1961, November Settlement 1961, Penalty, Collections to First Monday in January 1962, Delinquent on First Monday in January 1962, Total Delinquent Tax and Penalty, REMARKS.

Real Estate

Coolidge Trail  
Oak Park Beaches  
Oak Lawn Beach  
Birchwood Terrace  
Ray Point  
Plot of P. F. 6 21

Assessment Roll and Tax List of Real Property in the Town of Thunder Lake

Cass County, Minnesota, for Taxes for the Year 1960.

Form SCD MILLER-DAVIS CO., MINNEAPOLIS \* Indicate Type of Property: R-Residential, C-Commercial, I-Industrial, U-Utility, F-Farm, L-Lakeshore, T-Timber, M-Mineral

Table with columns: IN WHOSE NAME ASSESSED, DESCRIPTION OF PROPERTY, TRUE AND FULL VALUATIONS, ASSESSED VALUATIONS, VALUATIONS BY SCHOOL DISTRICTS AS EQUALIZED BY DEPARTMENT OF TAXATION, TAX INCLUDING STATE HOMESTEAD, SPECIAL TAXES, TOTAL TAXES, PAID, WHEN PAID, Number of Receipt, March Settlement, June Settlement, November Settlement, Collections to First Monday in January, Delinquent on First Monday in January, Total Delinquent Tax and Penalty, REMARKS.

Real Estate

Cass County Trail, Oak Park Beaches, Oak Lawn Beach, Birchwood Terrace, Ray Point, Plat of P. F. 621

Assessment Roll and Tax List of Real Property in the Town of Thunder Lake

\* Indicate Type of Property: R-Residential, C-Commercial, I-Industrial, U-Utility, F-Farm, L-Lakeshore, T-Timber, M-Mineral

Form 500 MILLER-DAVIS CO., MINNEAPOLIS

Table with columns: IN WHOSE NAME ASSESSED, DESCRIPTION OF PROPERTY, TRUE AND FULL VALUATIONS, ASSESSED VALUATIONS, VALUATIONS BY SCHOOL DISTRICTS AS EQUALIZED BY DEPARTMENT OF TAXATION, TAXES, PAID, WHEN PAID, Number of Receipt, March Settlement, June Settlement, November Settlement, Collections to First Monday in January, Delinquent on First Monday in January, Total Delinquent Tax and Penalty, REMARKS.

Cass County, Minnesota, for Taxes for the Year 1960.

Table with columns: VALUATIONS BY SCHOOL DISTRICTS AS EQUALIZED BY DEPARTMENT OF TAXATION, TAXES, PAID, WHEN PAID, Number of Receipt, March Settlement, June Settlement, November Settlement, Collections to First Monday in January, Delinquent on First Monday in January, Total Delinquent Tax and Penalty, REMARKS.

Real Estate

Cooley Trail, Duck Pass, Oak Park Beaches, Oak Lawn Beach, Birchwood Terrace, Hay Point, Plat of P. P. 6 21

Assessment Roll and Tax List of Real Property in the Town of Thunder Lake

\* Indicate Type of Property: R-Residential, C-Commercial, I-Industrial, U-Utility, F-Farm, L-Lakeshore, T-Timber, M-Mineral

Cass County, Minnesota, for Taxes for the Year 1960.

Table with columns: IN WHOSE NAME ASSESSED, DESCRIPTION OF PROPERTY, TRUE AND FULL VALUATIONS, ASSESSED VALUATIONS, VALUATIONS BY SCHOOL DISTRICTS AS EQUALIZED BY DEPARTMENT OF TAXATION, Tax including State Homestead, SPECIAL TAXES, TOTAL TAXES, PAID, WHEN PAID, Number of Receipt, March Settlement 1961, June Settlement 1961, November Settlement 1961, Collections to First Monday in January 1962, Delinquent on First Monday in January 1962, Total Delinquent Tax and Penalty, REMARKS.

(Continued on Next Page)

366.20

3890 5471 10455 9361 9022 247

1515 1704 2219

482-4997 120-1824 602-2821

50786 15282 660.68

1278

673.46

48436 10650

8260

Trail, Park Beaches, Lawn Beach, Terrace, Point of P. F. 621

Assessment Roll and Tax List of Real Property in the Town of Thunder Lake

\* Indicate Type of Property: R-Residential, C-Commercial, I-Industrial, U-Utility, F-Farm, L-Lakeshore, T-Timber, M-Mineral

Table with columns: IN WHOSE NAME ASSESSED, DESCRIPTION OF PROPERTY, TRUE AND FULL VALUATIONS, ASSESSED VALUATIONS, and FINAL EQUALIZED VALUE. Includes entries for Gladys M. Schuty, Roy C. & Evelyn B. Withiam, Clifford H. & Hazel C. Thomas, etc.

Cass County, Minnesota, for Taxes for the Year 1960.

Table with columns: VALUATIONS BY SCHOOL DISTRICTS AS EQUALIZED BY DEPARTMENT OF TAXATION, TAXES, PAID, WHEN PAID, and REMARKS. Includes entries for 1, 2, 3, 4, 5, 6, 7, 8, 9, 10, 11, 12, 13, 14, 15, 16, 17, 18, 19, 20.

Assessment Roll and Tax List of Real Property in the Town of Thunder Lake

\* Indicate Type of Property: R-Residential, C-Commercial, I-Industrial, U-Utility, F-Farm, L-Lakeshore, T-Timber, M-Mineral

Cass County, Minnesota, for Taxes for the Year 1960.

Form 500 MILLER-DAVIS CO., MINNEAPOLIS

Table with columns: IN WHOSE NAME ASSESSED, DESCRIPTION OF PROPERTY, TRUE AND FULL VALUATIONS, ASSESSED VALUATIONS, VALUATIONS BY SCHOOL DISTRICTS AS EQUALIZED BY DEPARTMENT OF TAXATION, TAX INCLUDING STATE HOMESTEAD, STATE TAX ON NON-HOMESTEAD, SPECIAL TAXES, TOTAL TAXES, PAID, WHEN PAID, Number of Receipt, March Settlement 1961, June Settlement 1961, Penalty, November Settlement 1961, Collections to First Monday in January 1962, Delinquent on First Monday in January 1962, Total Delinquent Tax and Penalty, REMARKS.

Cecil R. & Marion R. Seter
State of Minnesota
DAVID R. & STEPHEN A. CHNE
H. Ray Chase
State of Minnesota
State of Minnesota
State of Minnesota
State of Minnesota
State of Minnesota
State of Minnesota
State of Minnesota
State of Minnesota
State of Minnesota
State of Minnesota
State of Minnesota
State of Minnesota
State of Minnesota
State of Minnesota
State of Minnesota
State of Minnesota
State of Minnesota
State of Minnesota

Table with columns: No. School District, Indicate Homestead, Agri. or Seas., Indicate Type of Property, LAND Exclusive of Structures and Improvements, BUILDINGS and Other Structures, MACHINERY Permanently Attached to Real Estate, TOTAL True and Full Value, RURAL (Homestead, Over \$4,000 and Non-Homestead), ALL OTHER (Timber Land Class 3e, Homestead, Over \$1,000 and Non-Homestead), MACHINERY Permanently Attached to Real Estate, Seasonal and Recreational Cabins, TOTAL ASSESSED VALUE, Total Assessed Value as Equalized by the Board of Review, FINAL EQUALIZED VALUE.

Table with columns: SOLD FOR TAXES, District No., District Rate, District No., District Rate, District No., District Rate, District No., District Rate, District No., District Rate, Tax including State Homestead, State Tax on Non-Homestead, SPECIAL TAXES, TOTAL TAXES, PAID, WHEN PAID, Number of Receipt, March Settlement 1961, June Settlement 1961, Penalty, November Settlement 1961, Collections to First Monday in January 1962, Delinquent on First Monday in January 1962, Total Delinquent Tax and Penalty, REMARKS.

1st. Add'l
Cooley Trail
Duck Pass
Oak Park Beaches
Oak Lawn Beach
Hitchwood Terrace
Ray Point
Plat of F. F. 6 21

Assessment Roll and Tax List of Real Property in the Town of Thunder Lake

Cass County, Minnesota, for Taxes for the Year 1960.

Form 500 MILLER-DAVIS CO., MINNEAPOLIS

\* Indicate Type of Property: R-Residential, C-Commercial, I-Industrial, U-Utility, F-Farm, L-Lakeshore, T-Timber, M-Mineral

Table with columns: IN WHOSE NAME ASSESSED, DESCRIPTION OF PROPERTY, TRUE AND FULL VALUATIONS, ASSESSED VALUATIONS, VALUATIONS BY SCHOOL DISTRICTS AS EQUALIZED BY DEPARTMENT OF TAXATION, TAXES, PAID, WHEN PAID, Number of Receipt, March Settlement 1961, June Settlement 1961, Penalty, November Settlement 1961, Collections to First Monday in January 1962, Delinquent on First Monday in January 1962, Total Delinquent Tax and Penalty, REMARKS.

Louis C. & Ann C. Henke

Wheeler Lumber Bridge & Supply Co.
Jack Hayward & Albert S. Soderbeck, Trust

State of Minnesota
State of Minnesota
State of Minnesota
State of Minnesota
State of Minnesota
State of Minnesota
State of Minnesota
State of Minnesota

1st. Add'l
Cooky Trail
Oak Park Beaches
Oak Lawn Beach
Birchwood Terrace
Ray Point
Plat of P. F. 6 21

Assessment Roll and Tax List of Real Property in the Town of Thunder Lake

Cass County, Minnesota, for Taxes for the Year 1960.

\* Indicate Type of Property: R-Residential, C-Commercial, I-Industrial, U-Utility, F-Farm, L-Lakeshore, T-Timber, M-Mineral

Table with columns: IN WHOSE NAME ASSESSED, DESCRIPTION OF PROPERTY, ASSESSED VALUATIONS (TRUE AND FULL VALUATIONS), VALUATIONS BY SCHOOL DISTRICTS AS EQUALIZED BY DEPARTMENT OF TAXATION, TAX INCLUDING STATE HOMESTEAD, State Tax on Non-Homestead, SPECIAL TAXES, TOTAL TAXES, PAID, WHEN PAID, Number of Receipt, March Settlement 1961, June Settlement 1961, November Settlement 1961, Collections to First Monday in January 1962, Delinquent on First Monday in January 1962, Total Delinquent Tax and Penalty, REMARKS.

Form 500 MILLER-DAVIS CO., MINNEAPOLIS

1st Addl. Cooley Trail Oak Park Beaches Oak Lawn Beach Birchwood Terrace Ray Point Plat of P. F. 6 21



Assessment Roll and Tax List of Real Property in the Town of Thunder Lake

Form 500 MILLER-DAVIS CO., MINNEAPOLIS

\* Indicate Type of Property: R-Residential, C-Commercial, I-Industrial, U-Utility, F-Farm, L-Lakeshore, T-Timber, M-Mineral

Table with columns: IN WHOSE NAME ASSESSED, DESCRIPTION OF PROPERTY, TRUE AND FULL VALUATIONS, ASSESSED VALUATIONS, VALUATIONS BY SCHOOL DISTRICTS AS EQUALIZED BY DEPARTMENT OF TAXATION, TAXES, PAID, WHEN PAID, Number of Receipt, March Settlement, June Settlement, November Settlement, Collections to First Monday in January 1962, Delinquent on First Monday in January 1962, Total Delinquent Tax and Penalty, REMARKS.

Real Estate

1st. Aerial, Cook's Trail, Dick Pass, Oak Park Beaches, Oak Lawn Beach, Birchwood Terrace, Key Point, Plat of P. F. 6 21



Assessment Roll and Tax List of Real Property in the Town of Thunder Lake

\* Indicate Type of Property: R-Residential, C-Commercial, I-Industrial, U-Utility, F-Farm, L-Lakeshore, T-Timber, M-Mineral

Cass County, Minnesota, for Taxes for the Year 1960.

Table with columns: IN WHOSE NAME ASSESSED, DESCRIPTION OF PROPERTY, TRUE AND FULL VALUATIONS, ASSESSED VALUATIONS, VALUATIONS BY SCHOOL DISTRICTS AS EQUALIZED BY DEPARTMENT OF TAXATION, TAX including State Homestead, State Tax on Non-Homestead, SPECIAL TAXES, TOTAL TAXES, PAID, WHEN PAID, Number of Receipt, March Settlement 1961, June Settlement 1961, Penalty, November Settlement 1961, Penalty, Collections to First Monday in January 1962, Penalty, Delinquent on First Monday in January 1962, Total Delinquent Tax and Penalty, REMARKS.

Real Estate

Maple Hill, Oak Park Beaches, Oak Lawn Beach, Birchwood Terrace, Key Point, Plat of P. F. 6 21

Assessment Roll and Tax List of Real Property in the Town of Thunder Lake

Form 500 - MILLER-DAVIS CO., MINNEAPOLIS

\* Indicate Type of Property: R-Residential, C-Commercial, I-Industrial, U-Utility, F-Farm, L-Lakeshore, T-Timber, M-Mineral

Cass County, Minnesota, for Taxes for the Year 1960.

Table with columns: IN WHOSE NAME ASSESSED, DESCRIPTION OF PROPERTY, TRUE AND FULL VALUATIONS, VALUATIONS BY SCHOOL DISTRICTS AS EQUALIZED BY DEPARTMENT OF TAXATION, Tax including State Homestead, SPECIAL TAXES, TOTAL TAXES, PAID, WHEN PAID, Number of Receipt, March Settlement 1961, June Settlement 1961, Penalty, November Settlement 1961, Penalty, Collections to First Monday in January 1962, Penalty, Delinquent on First Monday in January 1962, Total Delinquent Tax and Penalty, REMARKS.

(Continued on Next Page)

1st. Add'l Duck Pass Oak Park Beaches Oak Lawn Beach Birchwood Terrace Key Point Plat of P. F. 671

Assessment Roll and Tax List of Real Property in the Town of Thunder Lake

\* Indicate Type of Property: R-Residential, C-Commercial, I-Industrial, U-Utility, F-Farm, L-Lakeshore, T-Timber, M-Mineral

Form 500 MILLER-DAVIS CO., MINNEAPOLIS

Table with columns: IN WHOSE NAME ASSESSED, SUBDIVISION, No. School District, Indicate Home Stead, Agri. or Seas. Recr., Indicate Type of Property, TRUE AND FULL VALUATIONS (LAND, BUILDINGS, MACHINERY, TOTAL), ASSESSED VALUATIONS (RURAL, ALL OTHER, MACHINERY, Seasonal and Recreational Cabins, TOTAL ASSESSED VALUE), FINAL EQUALIZED VALUE.

Summary totals at the bottom of the table: 23.75, 1946, 2706, 175, 154, 727, 902, 640, 794.

Cass County, Minnesota, for Taxes for the Year 1960.

Table with columns: VALUATIONS BY SCHOOL DISTRICTS AS EQUALIZED BY DEPARTMENT OF TAXATION, TAX INCLUDING STATE HOMESTEAD, State Tax on Non-Homestead, SPECIAL TAXES, TOTAL TAXES, PAID, WHEN PAID, Number of Receipt, March Settlement, June Settlement, November Settlement, Collections to First Monday in January 1962, Delinquent on First Monday in January 1962, Total Delinquent Tax and Penalty, REMARKS.

Summary totals at the bottom of the table: 237, 1.75 = 902, 166.38, 630, 217.10, 116.77, 52.25, 47.88.

Real Estate

1st Addn, Oak Park Beaches, Oak Lawn Beach, Birchwood Terrace, Key Point, Plat of P. P. 621

Assessment Roll and Tax List of Real Property in the Town of Thunder Lake

\* Indicate Type of Property: R-Residential, C-Commercial, I-Industrial, U-Utility, F-Farm, L-Lakeshore, T-Timber, M-Mineral

Form 5CD MILLER-DAVIS CO., MINNEAPOLIS

Table with columns: IN WHOSE NAME ASSESSED, DESCRIPTION OF PROPERTY, TRUE AND FULL VALUATIONS, ASSESSED VALUATIONS (RURAL, ALL OTHER), VALUATIONS BY SCHOOL DISTRICTS AS EQUALIZED BY DEPARTMENT OF TAXATION, and REMARKS.

Cass County, Minnesota, for Taxes for the Year 1960.

Table with columns: SOLD FOR TAXES, VALUATIONS BY SCHOOL DISTRICTS AS EQUALIZED BY DEPARTMENT OF TAXATION, Tax including State Homestead, State Tax on Non-Homestead, SPECIAL TAXES, TOTAL TAXES, PAID, WHEN PAID, Number of Receipt, March Settlement 1961, June Settlement 1961, November Settlement 1961, Collections to First Monday in January 1962, Delinquent on First Monday in January 1962, Total Delinquent Tax and Penalty, and REMARKS.

Real Estate

Lat. Adair, Cooky Trail, Duck Pass, Oak Park Beaches, Oak Lawn Beach, Birchwood Terrace, Ray Point, Plat of P. F. 6 21

Assessment Roll and Tax List of Real Property in the Town of Thunder Lake

Form 5CD MILLER-DAVIS CO., MINNEAPOLIS \* Indicate Type of Property: R-Residential, C-Commercial, I-Industrial, U-Utility, F-Farm, L-Lakeshore, T-Timber, M-Mineral

Table with columns: IN WHOSE NAME ASSESSED, DESCRIPTION OF PROPERTY, TRUE AND FULL VALUATIONS, ASSESSED VALUATIONS (RURAL, ALL OTHER), and FINAL EQUALIZED VALUE. Includes entries for State of Minnesota and Jena Mining Co.

Cass County, Minnesota, for Taxes for the Year 1960.

Table with columns: VALUATIONS BY SCHOOL DISTRICTS AS EQUALIZED BY DEPARTMENT OF TAXATION, Tax Including State Homestead, State Tax on Non-Homestead, SPECIAL TAXES, TOTAL TAXES, PAID, WHEN PAID, Number of Receipt, March Settlement 1961, June Settlement 1961, November Settlement 1961, Collections to First Monday in January 1962, Delinquent on First Monday in January 1962, Total Delinquent Tax and Penalty, REMARKS. Includes handwritten entries for districts 10-14.

Real Estate

1st. Addl. Cooks Y. Hall, Duck Pass, Oak Park Beaches, Oak Lawn Beach, Birchwood Terrace, Ray Point, Plat of P. F. 6 21

Assessment Roll and Tax List of Real Property in the Town of Thunder Lake  
\* Indicate Type of Property: R-Residential, C-Commercial, I-Industrial, U-Utility, F-Farm, L-Lakeshore, T-Timber, M-Mineral

FORTH SCD MILLER-DAVIS CO., MINNEAPOLIS

Table with columns: IN WHOSE NAME ASSESSED, SUBDIVISION, Description of Property (Sec. or Lot, Town or Block, Rng., Number of Acres of Land), TRUE AND FULL VALUATIONS (LAND, BUILDINGS, MACHINERY, TOTAL True and Full Value), ASSESSED VALUATIONS (RURAL, ALL OTHER, MACHINERY, Seasonal and Recreational Cabins, TOTAL ASSESSED VALUE, Total Assessed Value as Equalized by the Board of Review), FINAL EQUALIZED VALUE.

Cass County, Minnesota, for Taxes for the Year 1960.

Table for tax payments with columns: VALUATIONS BY SCHOOL DISTRICTS AS EQUALIZED BY DEPARTMENT OF TAXATION, Tax including State Homestead, State Tax on Non-Homestead, SPECIAL TAXES, TOTAL TAXES, PAID, WHEN PAID, Number of Receipt, March Settlement 1961, June Settlement 1961, November Settlement 1961, Penalty, Collections to First Monday in January 1962, Delinquent on First Monday in January 1962, Total Delinquent Tax and Penalty, REMARKS.

Real Estate

1st Addn Cooky Trail Dick Pass Oak Park Beaches Oak Lawn Beach Birchwood Terrace Ray Point Plat of P. R. 6/1



Assessment Roll and Tax List of Real Property in the Town of Thunder Lake

\* Indicate Type of Property: R-Residential, C-Commercial, I-Industrial, U-Utility, F-Farm, L-Lakeshore, T-Timber, M-Mineral

Cass County, Minnesota, for Taxes for the Year 1960.

Table with columns for IN WHOSE NAME ASSESSED, DESCRIPTION OF PROPERTY, TRUE AND FULL VALUATIONS, ASSESSED VALUATIONS, VALUATIONS BY SCHOOL DISTRICTS AS EQUALIZED BY DEPARTMENT OF TAXATION, and TAXES. Includes handwritten entries for Melvin + Velma E. Smith, Robert + Genevieve + Wm. L. + Susan Crandall, and Lester + Daisy Sanders.

Real Estate

1st. Adm. Cass County Jail, Oak Park Beach, Oak Lawn Beach, Birchwood Terrace, Ray Point, Plat of P. F. 67

Handwritten notes: 10526, 10527, 10528, 10529, 10530, 10531, 10532, 10533, 10534, 10535, 10536, 10537, 10538, 10539, 10540, 10541, 10542, 10543, 10544, 10545, 10546, 10547, 10548, 10549, 10550, 10551, 10552, 10553, 10554, 10555, 10556, 10557, 10558, 10559, 10560, 10561, 10562, 10563, 10564, 10565, 10566, 10567, 10568, 10569, 10570, 10571, 10572, 10573, 10574, 10575, 10576, 10577, 10578, 10579, 10580, 10581, 10582, 10583, 10584, 10585, 10586, 10587, 10588, 10589, 10590, 10591, 10592, 10593, 10594, 10595, 10596, 10597, 10598, 10599, 10600

Assessment Roll and Tax List of Real Property in the Town of Thunder Lake

\* Indicate Type of Property: R-Residential, C-Commercial, I-Industrial, U-Utility, F-Farm, L-Lakeshore, T-Timber, M-Mineral

FOURTH DISTRICT MILLER-DAVIS CO., MINNEAPOLIS

Cass County, Minnesota, for Taxes for the Year 1960.

Table with columns: IN WHOSE NAME ASSESSED, DESCRIPTION OF PROPERTY, TRUE AND FULL VALUATIONS, ASSESSED VALUATIONS, VALUATIONS BY SCHOOL DISTRICTS AS EQUALIZED BY DEPARTMENT OF TAXATION, TAX INCLUDING STATE HOMESTEAD, SPECIAL TAXES, TOTAL TAXES, PAID, WHEN PAID, Number of Receipt, March Settlement, June Settlement, November Settlement, Collections to First Monday in January 1962, Delinquent on First Monday in January 1962, Total Delinquent Tax and Penalty, REMARKS.

(Continued on next page)

1st Adm. Cooky Trail Oak Park Beaches Oak Lawn Beach Birchwood Terrace Ray Point Plat of P. F. 6 21

Assessment Roll and Tax List of Real Property in the Town of Thunder Lake

\* Indicate Type of Property: R-Residential, C-Commercial, I-Industrial, U-Utility, F-Farm, L-Lakeshore, T-Timber, M-Mineral

Form 500 MILLER-DAVIS CO., MINNEAPOLIS

Cass County, Minnesota, for Taxes for the Year 1960.

Table with columns: IN WHOSE NAME ASSESSED, DESCRIPTION OF PROPERTY, TRUE AND FULL VALUATIONS, ASSESSED VALUATIONS, VALUATIONS BY SCHOOL DISTRICTS AS EQUALIZED BY DEPARTMENT OF TAXATION, TAXES, PAID, WHEN PAID, Number of Receipt, March Settlement 1961, June Settlement 1961, November Settlement 1961, Collections to First Monday in January 1962, Delinquent on First Monday in January 1962, Total Delinquent Tax and Penalty, REMARKS.

Real Estate

1st Addn, Cooky Trail, Duck Pass, Oak Park Beaches, Oak Lawn Beach, Birchwood Terrace, Ray Point, Plat of P. F. 671

Assessment Roll and Tax List of Real Property in the Town of Thunder Lake

\* Indicate Type of Property: R-Residential, C-Commercial, I-Industrial, U-Utility, F-Farm, L-Lakeshore, T-Timber, M-Mineral

Cass County, Minnesota, for Taxes for the Year 1960.

Table with columns: IN WHOSE NAME ASSESSED, DESCRIPTION OF PROPERTY, TRUE AND FULL VALUATIONS (LAND, BUILDINGS, MACHINERY, TOTAL), ASSESSED VALUATIONS (RURAL, ALL OTHER, MACHINERY, Seasonal and Recreational Cabins, TOTAL ASSESSED VALUE), Total Assessed Value as Equalized by the Board of Review, FINAL EQUALIZED VALUE.

Table with columns: SOLD FOR TAXES, VALUATIONS BY SCHOOL DISTRICTS AS EQUALIZED BY DEPARTMENT OF TAXATION (District No., Rate, etc.), Tax including State Homestead, State Tax on Non-Homestead, SPECIAL TAXES, TOTAL TAXES, PAID, WHEN PAID, Number of Receipt, March Settlement, June Settlement, November Settlement, Collections to First Monday in January, Delinquent on First Monday in January, Total Delinquent Tax and Penalty, REMARKS.

Real Estate

1st. Adm.

Cook's Trail

Duck Ponds

Oak Park Beaches

Oak Lawn Beach

Hitchwood Terrace

Ray Point

Plat of P. F. 67

Assessment Roll and Tax List of Real Property in the Town of Thunder Lake

\* Indicate Type of Property: R-Residential, C-Commercial, I-Industrial, U-Utility, F-Farm, L-Lakeshore, T-Timber, M-Mineral

Cass County, Minnesota, for Taxes for the Year 1960.

FORM 500 - MILLER-DAVIS CO., MINNEAPOLIS

IN WHOSE NAME ASSESSED	DESCRIPTION OF PROPERTY				No. School District	TRUE AND FULL VALUATIONS										SOLD FOR TAXES	VALUATIONS BY SCHOOL DISTRICTS AS EQUALIZED BY DEPARTMENT OF TAXATION						PAID	WHEN PAID	Number of Receipt	March Settlement 1961	June Settlement 1961	Penalty	November Settlement 1961	Penalty	Collections to First Monday in January 1962	Penalty	Delinquent on First Monday in January 1962	Total Delinquent Tax and Penalty	REMARKS			
	SUBDIVISION	Sec. or Lot	Town or Block	Rng.		Number of Acres of Land	TRUE AND FULL VALUATIONS				ASSESSED VALUATIONS						VALUATIONS BY SCHOOL DISTRICTS AS EQUALIZED BY DEPARTMENT OF TAXATION																					
							LAND Exclusive of Structures and Improvements	BUILDINGS and Other Structures	MACHINERY Permanently Attached to Real Estate	TOTAL True and Full Value	RURAL		ALL OTHER				TOTAL ASSESSED VALUE		Total Assessed Value as Equalized by the Board of Review		FINAL EQUALIZED VALUE															District		District
State of Minnesota	1	NEW of NEW	29	140	26																																	
State of Minnesota	2	NW 1/4 of NW 1/4																																				
State of Minnesota	3	SW 1/4 of NW 1/4																																				
State of Minnesota	4	SE 1/4 of NW 1/4																																				
State of Minnesota	5																																					
State of Minnesota	6	NE 1/4 of NW 1/4																																				
Joseph B. Seaman	7	NW 1/4 of NW 1/4		40			no yield	342	342	114			114																									
" "	8	SW 1/4 of NW 1/4		40			no yield	342	342	114			114																									
State of Minnesota	9	SE 1/4 of NW 1/4																																				
State of Minnesota	10																																					
State of Minnesota	11	NE 1/4 of SW 1/4																																				
State of Minnesota	12	NW 1/4 of SW 1/4																																				
State of Minnesota	13	SW 1/4 of SW 1/4																																				
State of Minnesota	14	SE 1/4 of SW 1/4																																				
State of Minnesota	15																																					
State of Minnesota	16	NE 1/4 of SE 1/4																																				
State of Minnesota	17	NW 1/4 of SE 1/4																																				
State of Minnesota	18	SW 1/4 of SE 1/4																																				
State of Minnesota	19	SE 1/4 of SE 1/4																																				
	20			80				684	684	228			228																									

Real Estate

1st. Addn. Cook's Trail Duck Pass Oak Park Beaches Oak Lawn Beach Birchwood Terrace Ray Point Plat of P. F. 621

Assessment Roll and Tax List of Real Property in the Town of Thunder Lake

Cass County, Minnesota, for Taxes for the Year 1960.

\* Indicate Type of Property: R-Residential, C-Commercial, I-Industrial, U-Utility, F-Farm, L-Lakeshore, T-Timber, M-Mineral

Form 500 MILLER-DAVIS CO., MINNEAPOLIS

Table with columns: IN WHOSE NAME ASSESSED, DESCRIPTION OF PROPERTY, TRUE AND FULL VALUATIONS, ASSESSED VALUATIONS, VALUATIONS BY SCHOOL DISTRICTS AS EQUALIZED BY DEPARTMENT OF TAXATION, TAX including State Homestead, State Tax on Non-Homestead, SPECIAL TAXES, TOTAL TAXES, PAID, WHEN PAID, Number of Receipt, March Settlement 1961, June Settlement 1961, Penalty, November Settlement 1961, Penalty, Collections to First Monday in January 1962, Penalty, Delinquent on First Monday in January 1962, Total Delinquent Tax and Penalty, REMARKS.

Joseph B. Seaman State of Minnesota
Joseph B. Seaman State of Minnesota
State of Minnesota
State of Minnesota
State of Minnesota
State of Minnesota
State of Minnesota
State of Minnesota
State of Minnesota
State of Minnesota
State of Minnesota
State of Minnesota
State of Minnesota
State of Minnesota
State of Minnesota
State of Minnesota
State of Minnesota
State of Minnesota
State of Minnesota

1 N E 1/4 of N E 1/4 30 140 26 40 # 118 No Yes T 342 342 114 114
2 N W 1/4 of N E 1/4
3 S W 1/4 of N E 1/4
4 S E 1/4 of N E 1/4 40 No Yes T 342 342 114 114
5
6 N E 1/4 of N W 1/4
7 N W 1/4 of N W 1/4 Cont. Set 1
8 S W 1/4 of N W 1/4 Cont. Set 2
9 S E 1/4 of N W 1/4
10
11 N E 1/4 of S W 1/4
12 N W 1/4 of S W 1/4 Cont. Set 3
13 S W 1/4 of S W 1/4 Cont. Set 4
14 S E 1/4 of S W 1/4
15
16 N E 1/4 of S E 1/4
17 N W 1/4 of S E 1/4
18 S W 1/4 of S E 1/4
19 S E 1/4 of S E 1/4
20

80 684 684 228 228

228 52.20 160 53.80

53.80

1st. Adm.
Cooly Trail
Dick Pass
Oak Park Beaches
Oak Lawn Beach
Hickwood Terrace
Ray Point
Plat of P. R. 601

Assessment Roll and Tax List of Real Property in the Town of Thunder Lake

\* Indicate Type of Property: R-Residential, C-Commercial, I-Industrial, U-Utility, F-Farm, L-Lakeshore, T-Timber, M-Mineral

Cass County, Minnesota, for Taxes for the Year 1960.

Form 5CD MILLER DAVIS CO., MINNEAPOLIS

Main table with columns: IN WHOSE NAME ASSESSED, DESCRIPTION OF PROPERTY, TRUE AND FULL VALUATIONS, ASSESSED VALUATIONS, VALUATIONS BY SCHOOL DISTRICTS AS EQUALIZED BY DEPARTMENT OF TAXATION, TAX including State Homestead, State Tax on Non-Homestead, SPECIAL TAXES, TOTAL TAXES, PAID, WHEN PAID, Number of Receipt, March Settlement 1961, June Settlement 1961, November Settlement 1961, Collections to First Monday in January 1962, Delinquent on First Monday in January 1962, Total Delinquent Tax and Penalty, REMARKS.

Real Estate

1st Add'l, Cooky Trail, Duck Pass, Oak Park Beaches, Oak Lawn Beach, Birchwood Terrace, Ray Point, Plat of P. F. 6/1

Assessment Roll and Tax List of Real Property in the Town of Thunder Lake

\* Indicate Type of Property: R-Residential, C-Commercial, I-Industrial, U-Utility, F-Farm, L-Lakeshore, T-Timber, M-Mineral

Form 5-C-D MILLER-DAVIS CO., MINNEAPOLIS

Table with columns: IN WHOSE NAME ASSESSED, DESCRIPTION OF PROPERTY, TRUE AND FULL VALUATIONS, ASSESSED VALUATIONS, and FINAL EQUALIZED VALUE. Includes rows for Navillus Land Co., Gilbert R. Sabin, and Vendela + Axel B. Nelson.

Cass County, Minnesota, for Taxes for the Year 1960.

Table with columns: VALUATIONS BY SCHOOL DISTRICTS AS EQUALIZED BY DEPARTMENT OF TAXATION, Tax including State Homestead, SPECIAL TAXES, TOTAL TAXES, PAID, WHEN PAID, Number of Receipt, March Settlement 1961, June Settlement 1961, Penalty, November Settlement 1961, Penalty, Collections to First Monday in January 1962, Delinquent on First Monday in January 1962, Total Delinquent Tax and Penalty, REMARKS. Includes handwritten notes like 'PAID IN FULL FEB 3 1961'.

1st Addl. Co. Park Beaches, Oak Lawn Beach, Birchwood Terrace, Ray Point, Plat of P. P. 60





Assessment Roll and Tax List of Real Property in the Town of Thunder Lake

\* Indicate Type of Property: R-Residential, C-Commercial, I-Industrial, U-Utility, F-Farm, L-Lakeshore, T-Timber, M-Mineral

Form 50-D MILLER-DAVIS CO., MINNEAPOLIS

Table with columns: IN WHOSE NAME ASSESSED, DESCRIPTION OF PROPERTY, TRUE AND FULL VALUATIONS, ASSESSED VALUATIONS, and FINAL EQUALIZED VALUE. Includes entries for Daisy S. Coffey, Orville & Gladys S. Flory, Franklin M. Kiedrich, etc.

Cass County, Minnesota, for Taxes for the Year 1960.

Table with columns: VALUATIONS BY SCHOOL DISTRICTS AS EQUALIZED BY DEPARTMENT OF TAXATION, TAX INCLUDING STATE HOMESTEAD, SPECIAL TAXES, TOTAL TAXES, PAID, WHEN PAID, Number of Receipt, March Settlement, June Settlement, November Settlement, Collections to First Monday in January 1962, Delinquent on First Monday in January 1962, Total Delinquent Tax and Penalty, REMARKS. Includes entries for Daisy S. Coffey, Orville & Gladys S. Flory, Franklin M. Kiedrich, etc.

1st. Adm. Cook's Trail Dick Pass Oak Park Beach Oak Lawn Beach Birchwood Terrace Key Point Plat of P. P. 6





Assessment Roll and Tax List of Real Property in the \_\_\_\_\_ of \_\_\_\_\_  
 \* Indicate Type of Property: R-Residential, C-Commercial, I-Industrial, U-Utility, F-Farm, L-Lake

FORM 50-D MILLER-DAVIS CO., MINNEAPOLIS

IN WHOSE NAME ASSESSED	DESCRIPTION OF PROPERTY				No. School District	Indicate Homestead Yes or No	Agri. or Lease Yes or No	Indicate Type of Property	TRUE AND FULL VALUATIONS				ASSESSED					REMARKS	
	SUBDIVISION	Sec. or Lot	Town or Block	Rtg.					Number of Acres of Land	LAND Exclusive of Structures and Improvements	BUILDINGS and Other Structures	MACHINERY Permanently Attached to Real Estate	TOTAL True and Full Value	RURAL			ALL OTHER		
														Acres 100ths	Homestead Up to \$4,000 20%	Over \$4,000 and Non-Homestead 33 1/4%	Timber Land Class 3e 20%		Homestead Up to \$4,000 25%
	Dollars	Dollars	Dollars	Dollars					Dollars	Dollars	Dollars	Dollars	Dollars	Dollars	Dollars	Dollars	Dollars		
1	NEW of NEW																		
2	NW 1/4 of NEW																		
3	SW 1/4 of NEW																		
4	SE 1/4 of NEW																		
5																			
6	NE 1/4 of NW 1/4																		
7	NW 1/4 of NW 1/4																		
8	SW 1/4 of NW 1/4																		
9	SE 1/4 of NW 1/4																		
10																			
11	NE 1/4 of SW 1/4																		
12	NW 1/4 of SW 1/4																		
13	SW 1/4 of SW 1/4																		
14	SE 1/4 of SW 1/4																		
15																			
16	NE 1/4 of SE 1/4																		
17	NW 1/4 of SE 1/4																		
18	SW 1/4 of SE 1/4																		
19	SE 1/4 of SE 1/4																		
20																			

PAGES

44

THRU

52

BLANK

Cass County, Minnesota, for Taxes for the Year 1960.

No.	State Tax on Non-Homestead Mills	SPECIAL TAXES	SPECIAL TAXES	TOTAL TAXES	PAID	WHEN PAID	Number of Receipt	March Settlement 1961	June Settlement 1961	Penalty	November Settlement 1961	Penalty	Collections to First Monday in January 1962	Penalty	Delinquent on First Monday in January 1962	Total Delinquent Tax and Penalty	REMARKS	
																		\$
1																		
2																		
3																		
4																		
5																		
6																		
7																		
8																		
9																		
10																		
11																		
12																		
13																		
14																		
15																		
16																		
17																		
18																		
19																		
20																		

1st. Add'l. Coody Trail Duck Pass Oak Park Beach Peter's Beach Oak Lawn Beach Birchwood Terrace Ray Point plat of P. E. 6 71

Assessment Roll and Tax List of Real Property in the Town of Thunder Lake, Cass County, Minnesota, for Taxes for the Year 1960.

Cass County, Minnesota, for Taxes for the Year 1960.

Table with columns: IN WHOSE NAME ASSESSED, SUBDIVISION, Cooley Trail Duck Pass, Part of Grant Sub 2 Sec. 3. 140-26, Acreage, and various valuation columns (TRUE AND FULL VALUATIONS, ASSESSED VALUATIONS).

Table with columns: VALUATIONS BY SCHOOL DISTRICTS AS EQUALIZED BY DEPARTMENT OF TAXATION, TAXES, PAID, WHEN PAID, and various tax-related columns.

Vertical text on the right edge of the page: 1st. Add'n., Birchwood Terrace, Oak Park Beaches, Peter's Park, Oak Lawn Beach, Birchwood Terrace, Ray Point, Plat of P. R. 6 21.



Assessment Roll and Tax List of Real Property in the Town of Thunder Lake

\* Indicate Type of Property: R-Residential, C-Commercial, I-Industrial, U-Utility, F-Farm, L-Lakeshore, T-Timber, M-Mineral

Cass County, Minnesota, for Taxes for the Year 1960.

Main table with columns: IN WHOSE NAME ASSESSED, DESCRIPTION OF PROPERTY, TRUE AND FULL VALUATIONS, ASSESSED VALUATIONS, VALUATIONS BY SCHOOL DISTRICTS AS EQUALIZED BY DEPARTMENT OF TAXATION, TAX INCLUDING STATE HOMESTEAD, SPECIAL TAXES, TOTAL TAXES, PAID, WHEN PAID, Number of Receipt, March Settlement 1961, June Settlement 1961, November Settlement 1961, Collections to First Monday in January 1962, Delinquent on First Monday in January 1962, Total Delinquent Tax and Penalty, REMARKS.

Coolley Trail  
Duck Pass  
Oak Park Beaches

1st. Add'n.  
Hitchwood Terrace  
Peter's Bay  
Oak Lawn Beach  
Hitchwood Terrace  
Ray Point  
Plat of P. R. 6 21



Assessment Roll and Tax List of Real Property in the Town of Thunder Lake

\* Indicate Type of Property: R-Residential, C-Commercial, I-Industrial, U-Utility, F-Farm, L-Lakeshore, T-Timber, M-Mineral

Cass County, Minnesota, for Taxes for the Year 1960.

FORM 50 MILLER-DAVIS CO., MINNEAPOLIS

IN WHOSE NAME ASSESSED	DESCRIPTION OF PROPERTY				TRUE AND FULL VALUATIONS										ASSESSED VALUATIONS								VALUATIONS BY SCHOOL DISTRICTS AS EQUALIZED BY DEPARTMENT OF TAXATION							SPECIAL TAXES	SPECIAL TAXES	TOTAL TAXES	PAID	WHEN PAID	Number of Receipt	March Settlement 1961	June Settlement 1961	November Settlement 1961	Penalty	Collections to First Monday in January 1962	Penalty	Delinquent on First Monday in January 1962	Total Delinquent Tax and Penalty	REMARKS		
	SUBDIVISION	Sec. or Lot	Town or Block	Rng.	Number of Acres of Land	No. School District	Indicate Home-stead Yes or No	Agri. or Non-Res. Yes or No	Indicate Type of Property	LAND Exclusive of Structures and Improvements	BUILDINGS and Other Structures	MACHINERY Permanently Attached to Real Estate	TOTAL True and Full Value	RURAL		ALL OTHER				MACHINERY Attached to Real Estate	Seasonal and Recreational Cabins	TOTAL ASSESSED VALUE	Total Assessed Value as Equalized by the Board of Review	FINAL EQUALIZED VALUE	DISTRICTS																					
														Homestead Up to \$4,000 20%	Over \$4,000 and Non-Homestead 33 1/3%	Homestead Up to \$4,000 25%	Over \$4,000 and Non-Homestead 40%	MACHINERY Attached to Real Estate 33 1/3%	Seasonal and Recreational Cabins 33 1/3%						District No.	Rate	District No.	Rate	District No.																Rate	District No.
Oak Park Beaches																																														
Charles & Ida Graham		1	2		# 118	no	yes	L	30	126	105	135									52	45	52	45	52	45	52	45	52	45	1															
" "		2				no	yes	L	45			45									15	15	15	15	15	15	15	15	2																	
" "		3				no	yes	L	45			45									15	15	15	15	15	15	15	15	3																	
" "		4				no	yes	L	45			45									15	15	15	15	15	15	15	15	4																	
" "		5				no	yes	L	45			45									15	15	15	15	15	15	15	15	5																	
Donald B. & Lorene A. Dunnell	1/2 of lot 7 & d.	6				no	no	L	45			45	15										15	15	15	15	6	PAID FOR TAXES																		
Raydon E. & Gladys S. Caldwell	1/2 of	7				no	no	L	45			45	15										15	15	15	15	7	PAID FOR TAXES																		
" "		8																									8																			
LeRoy B. Moore		9				no	yes	L	45	108	90	153									51	45	51	45	51	45	9	PAID FOR TAXES																		
" "		10				no	yes	L	30			30									10	10	10	10	10	10	10	10	10																	
W.C. Cooper		11				no	no	L	45			45	15											15	15	15	15	11	PAID FOR TAXES																	
Charles & Ida Graham		12				no	no	L	45			45	15										15	15	15	15	12																			
State of Minnesota	Outlet	13																									13																			
		14																									14																			
		15																									15																			
		16																									16																			
		17																									17																			
		18																									18																			
		19																									19																			
		20																									20																			
									465	234	195	699		60							173	233	160	220			173	60=233	3962	162	5772	3964		3032	2222	390										

Coolley Trail  
Duck Pass

Oak Park Beaches

1st. Add'n.  
Birkwood Terrace

Teter's Bay  
Oak Lawn Beach

Birkwood Terrace  
Ray Point  
Plat of P. F. 6

Assessment Roll and Tax List of Real Property in the Town of Thunder Lake

\* Indicate Type of Property: R-Residential, C-Commercial, I-Industrial, U-Utility, F-Farm, L-Lakeshore, T-Timber, M-Mineral

Cass County, Minnesota, for Taxes for the Year 1960.

Cooley Trail Duck Pass
Oak Park Beaches
Oak Lawn Beach

Table with columns: IN WHOSE NAME ASSESSED, SUBDIVISION, Sec. or Lot, Town or Block, Reg., Number of Acres of Land, TRUE AND FULL VALUATIONS, ASSESSED VALUATIONS, and FINAL EQUALIZED VALUE.

Table with columns: VALUATIONS BY SCHOOL DISTRICTS AS EQUALIZED BY DEPARTMENT OF TAXATION, Tax including State Homestead, SPECIAL TAXES, TOTAL TAXES, PAID, WHEN PAID, Number of Receipt, March Settlement, June Settlement, November Settlement, Collections to First Monday in January, Delinquent on First Monday in January, Total Delinquent Tax and Penalty, and REMARKS.

1st. Add'n. Birchwood Terrace
Peter's Bay Shores
Birchwood Terrace Ray Point
Plat of P. P. 6 21

Assessment Roll and Tax List of Real Property in the Town of Thunder Lake, Cass County, Minnesota, for Taxes for the Year 1960.

Form 5C - MILLER-DAVIS CO., MINNEAPOLIS

\* Indicate Type of Property: R-Residential, C-Commercial, I-Industrial, U-Utility, F-Farm, L-Lakeshore, T-Timber, M-Mineral

Table with columns: IN WHOSE NAME ASSESSED, DESCRIPTION OF PROPERTY, TRUE AND FULL VALUATIONS, ASSESSED VALUATIONS, and FINAL EQUALIZED VALUE. Includes entries for Wilfred F. Remble and Claude Fred & William P. Stueve.

Cooley Trail, Duck Pass, Oak Park Beach, Oak Lawn Beach

Cass County, Minnesota, for Taxes for the Year 1960.

Table with columns: VALUATIONS BY SCHOOL DISTRICTS AS EQUALIZED BY DEPARTMENT OF TAXATION, TAXES, PAID, WHEN PAID, and REMARKS. Includes handwritten notes and calculations.

1st. Add. In., Birchwood Terrace, Shores, Veteran's Bay, Birchwood Terrace, Ray Point, Plat of P. R. 6

Assessment Roll and Tax List of Real Property in the Town of Thunder Lake

\* Indicate Type of Property: R-Residential, C-Commercial, I-Industrial, U-Utility, F-Farm, L-Lakeshore, T-Timber, M-Mineral

Form 50 MILLER DAVIS CO., MINNEAPOLIS

Table with columns: IN WHOSE NAME ASSESSED, SUBDIVISION, Description of Property, True and Full Valuations, Assessed Valuations, Final Equalized Value, and Remarks.

Cass County, Minnesota, for Taxes for the Year 1960.

Table with columns: VALUATIONS BY SCHOOL DISTRICTS AS EQUALIZED BY DEPARTMENT OF TAXATION, Tax including State Homestead, State Tax on Non-Homestead, SPECIAL TAXES, TOTAL TAXES, PAID, WHEN PAID, Number of Receipt, March Settlement, June Settlement, November Settlement, Collections to First Monday in January 1962, Delinquent on First Monday in January 1962, Total Delinquent Tax and Penalty, and Remarks.

Cooley Trail, Duck Pass, Oak Park Beaches, Oak Lawn Beach, Birchwood Terrace, Del Rey Point, Plat of P. P. 6 21

1st. Addn. Birchwood Terrace, Peter's Bay Shores

Assessment Roll and Tax List of Real Property in the Town of Thunder Lake

\* Indicate Type of Property: R-Residential, C-Commercial, I-Industrial, U-Utility, F-Farm, L-Lakeshore, T-Timber, M-Mineral

Form 50 MILLER-DAVIS CO., MINNEAPOLIS

Table with columns: IN WHOSE NAME ASSESSED, SUBDIVISION, Description of Property, True and Full Valuations, Assessed Valuations, Final Equalized Value.

Cass County, Minnesota, for Taxes for the Year 1960.

Table with columns: VALUATIONS BY SCHOOL DISTRICTS AS EQUALIZED BY DEPARTMENT OF TAXATION, Tax including State Homestead, State Tax on Non-Homestead, SPECIAL TAXES, TOTAL TAXES, PAID, WHEN PAID, Number of Receipt, March Settlement, June Settlement, November Settlement, Collections to First Monday in January, Delinquent on First Monday in January, Total Delinquent Tax and Penalty, REMARKS.

Cooley Trail, Duck Pass, Oak Park Beaches, Oak Lawn Beach, Birchwood Terrace

1st. Addn. Birchwood Terrace, Peter's Bay Shores, Del Ray Point, Plat of P. P. 6

Assessment Roll and Tax List of Real Property in the Lawn of Thunder Lake

\* Indicate Type of Property: R-Residential, C-Commercial, I-Industrial, U-Utility, F-Farm, L-Lakeshore, T-Timber, M-Mineral

Form 50 MILLER-DAVIS CO., MINNEAPOLIS

IN WHOSE NAME ASSESSED	DESCRIPTION OF PROPERTY					TRUE AND FULL VALUATIONS												FINAL EQUALIZED VALUE	REMARKS					
	SUBDIVISION	Sec. or Lot	Town or Block	Ring.	Number of Acres of Land	No. School District	Indi- rate Home- stead Yes or No	Agri- or Seas- ter, Yes or No	* Indi- cate Type of Prop- erty	LAND Exclusive of Structures and Improvements			BUILDINGS and Other Structures	MACHINERY Permanently Attached to Real Estate	TOTAL True and Full Value	ASSESSED VALUATIONS								
										Acres 100ths	RURAL					ALL OTHER				MACHINERY Permenently Attached to Real Estate	Seasonal and Recreational Cabins	TOTAL ASSESSED VALUE	Total Assessed Value as Equalized by the Board of Review	
											Homestead Up to \$4,000 20%	Over \$4,000 and Non-Homestead 33 1/4 %				Timber Land Class 3c 20%	Homestead Up to \$4,000 25%							Over \$4,000 and Non-Homestead 40%
Frank X Henke	Birchwood Terrace	1	2		118	No	No	L	45				45		15		15							
" "	"	2			no	no	L	45				45		15		15								
" "	"	3			no	no	L	45				45		15		15								
									135				135		45		45							

Cass County, Minnesota, for Taxes for the Year 1960.

SOLD FOR TAXES	VALUATIONS BY SCHOOL DISTRICTS AS EQUALIZED BY DEPARTMENT OF TAXATION						Tax including State Homestead	State Tax on Non-Homestead	SPECIAL TAXES	SPECIAL TAXES	TOTAL TAXES	PAID	WHEN PAID	Number of Receipt	March Settlement 1961	June Settlement 1961	November Settlement 1961	Penalty	Collections to First Monday in January 1962	Penalty	Delinquent on First Monday in January 1962	Total Delinquent Tax and Penalty													
	District No.	District No.	District No.	District No.	District No.	District No.																	Rate	Rate	Rate	Rate	Rate	Rate	Rate	Rate	Rate	Rate	Rate	Rate	Rate
	Mills	Mills	Mills	Mills	Mills	Mills																	Mills	Mills	Mills	Mills	Mills	Mills	Mills	Mills	Mills	Mills	Mills	Mills	Mills

1140 30 1170 1170

Cooly Trail  
 Duck Pass  
 Oak Park Beaches  
 Oak Lawn Beach  
 Birchwood Terrace

1st Add'n.  
 Birchwood Terrace  
 Peter's Bay  
 Shores  
 Del Rey Point  
 Plat of P. P. 61

Assessment Roll and Tax List of Real Property in the Town of Thunder Lake

\* Indicate Type of Property: R-Residential, C-Commercial, I-Industrial, U-Utility, F-Farm, L-Lakeshore, T-Timber, M-Mineral

Cooley Trail  
Duck Pass  
Oak Park Beaches  
Oak Lawn Beach  
Del Ray Point  
Chinwood Terrace  
Oak Lawn Terrace

IN WHOSE NAME ASSESSED	DESCRIPTION OF PROPERTY				No. School District	Indicate Homestead Yes or No	Agr. or Seas. Rec. Yes or No	Indicate Type of Property	TRUE AND FULL VALUATIONS		ASSESSED VALUATIONS											FINAL EQUALIZED VALUE		
	SUBDIVISION	Sec. or Lot	Town or Block	Rng.					Number of Acres of Land	Machinery Permanently Attached to Real Estate	LAND Exclusive of Structures and Improvements	BUILDINGS and Other Structures	RURAL		ALL OTHER		MACHINERY Permanently Attached to Real Estate	Seasonal and Recreational Cabins	TOTAL ASSESSED VALUE	Total Assessed Value as Equalized by the Board of Review				
													Homestead Up to \$4,000	Over \$4,000 and Non-Homestead	Homestead Up to \$4,000	Over \$4,000 and Non-Homestead								
	Acres 100ths	Dollars	Dollars	Dollars					Dollars	Dollars	Dollars	Dollars	Dollars	Dollars	Dollars	Dollars	Dollars	Dollars	Dollars					
<i>State of Minnesota Cliff + Myrtle V. Shisler</i>	<i>Del Ray Point Part of Subst Lot 1, Sec. 16-140-26 (S.75)</i>				118	No	Yes	L																
	1	1	1																					
" " "																								

60 60 20 20

Cass County, Minnesota, for Taxes for the Year 1960.

SOLD FOR TAXES	VALUATIONS BY SCHOOL DISTRICTS AS EQUALIZED BY DEPARTMENT OF TAXATION						Tax Including State Homestead	State Tax on Non-Homestead	SPECIAL TAXES	SPECIAL TAXES	TOTAL TAXES	PAID	WHEN PAID	Number of Receipt	March Settlement 1961	June Settlement 1961	November Settlement 1961	Penalty	Collections to First Monday in January 1962	Penalty	Delinquent on First Monday in January 1962	Total Delinquent Tax and Penalty	REMARKS	
	District No.	District No.	District No.	District No.	District No.	District No.																		
	Rate	Rate	Rate	Rate	Rate	Rate																		
	Dollars	Dollars	Dollars	Dollars	Dollars	Dollars																		
1	10						228	08			236	1	PAID IN FULL MAR 22 1961										11505	
2	10						228	08			236	2	PAID IN FULL MAR 22 1961	5534										
3																								
4																								
5																								
6																								
7																								
8																								
9																								
10																								
11																								
12																								
13																								
14																								
15																								
16																								
17																								
18																								
19																								
20																								

4.56 16 4.72 4.72

1st. Adm.  
Birchwood Terrace  
Peter's Bay  
Stores  
Plat of P. P. 6

Assessment Roll and Tax List of Real Property in the Town of Thunder Lake

Form 50 MILLER-DAVIS CO., MINNEAPOLIS

\* Indicate Type of Property: R-Residential, C-Commercial, I-Industrial, U-Utility, F-Farm, L-Lakeshore, T-Timber, M-Mineral

Table with columns: IN WHOSE NAME ASSESSED, SUBDIVISION, DESCRIPTION OF PROPERTY, TRUE AND FULL VALUATIONS, ASSESSED VALUATIONS, and FINAL EQUALIZED VALUE.

Cass County, Minnesota, for Taxes for the Year 1960.

Table with columns: VALUATIONS BY SCHOOL DISTRICTS AS EQUALIZED BY DEPARTMENT OF TAXATION, TAX INCLUDING STATE HOMESTEAD, SPECIAL TAXES, TOTAL TAXES, PAID, WHEN PAID, and REMARKS.

Vertical text on the left edge of the page: Coolley Trail, Duok Pass, Oak Park Beaches, Oak Lawn Beach, Del Ray Point, Birchwood Terrace, Oak Lawn Beach.

Vertical text on the right edge of the page: 1st. Add'n., Birchwood Terrace, Peter's Bay, Shores, Plat of P. F. 6.



Assessment Roll and Tax List of Real Property in the Town of Thunder Lake, Cass County, Minnesota, for Taxes for the Year 1960.

Form 50 MILLER-DAVIS CO., MINNEAPOLIS

\* Indicate Type of Property: R-Residential, C-Commercial, I-Industrial, U-Utility, F-Farm, L-Lakeshore, T-Timber, M-Mineral

Table with columns: IN WHOSE NAME ASSESSED, SUBDIVISION, Description of Property, True and Full Valuations, Assessed Valuations, Final Equalized Value. Includes handwritten entries for property owners like Cliff + Myrtle V. Shisker and Walter W. + Cressie Kallath.

Cass County, Minnesota, for Taxes for the Year 1960.

Table with columns: VALUATIONS BY SCHOOL DISTRICTS AS EQUALIZED BY DEPARTMENT OF TAXATION, SOLD FOR TAXES, PAID, WHEN PAID, Number of Receipt, March Settlement, June Settlement, November Settlement, Collections to First Monday in January 1962, Delinquent on First Monday in January 1962, Total Delinquent Tax and Penalty, REMARKS. Includes handwritten tax amounts and payment dates.

Cooley Trail, Duok Pass, Oak Park Beaches, Oak Lawn Beach, Del Ray Point, Birchwood Terrace, Peter's Bay Shores, Plat of P. P. 6

1st Add'l, Birchwood Terrace, Peter's Bay Shores, Plat of P. P. 6

Assessment Roll and Tax List of Real Property in the Town of Thunder Lake

Form 50 MILLER-DAVIS CO., MINNEAPOLIS

\* Indicate Type of Property: R-Residential, C-Commercial, I-Industrial, U-Utility, F-Farm, L-Lakeshore, T-Timber, M-Mineral

Cass County, Minnesota, for Taxes for the Year 1960.

Coolley Trail, Duok Pass, Oak Park Beaches, Oak Lawn Beach, 1 Ray Point, Wood Terrace, Plat of P. F. 6

Table with columns: IN WHOSE NAME ASSESSED, SUBDIVISION, DESCRIPTION OF PROPERTY, TRUE AND FULL VALUATIONS, ASSESSED VALUATIONS, and FINAL EQUALIZED VALUE.

Table with columns: VALUATIONS BY SCHOOL DISTRICTS AS EQUALIZED BY DEPARTMENT OF TAXATION, TAX INCLUDING STATE HOMESTEAD, SPECIAL TAXES, TOTAL TAXES, PAID, WHEN PAID, Number of Receipt, March Settlement 1961, June Settlement 1961, November Settlement 1961, Collections to First Monday in January 1962, Delinquent on First Monday in January 1962, Total Delinquent Tax and Penalty, REMARKS.

1st. Adm., Birchwood Terrace, Peter's Bay, Personal

### Assessment Roll and Tax List of Real Property in the Town of Thunder Lake

\* Indicate Type of Property: R-Residential, C-Commercial, I-Industrial, U-Utility, F-Farm, L-Lakeshore, T-Timber, M-Mineral

### Cass County, Minnesota, for Taxes for the Year 1960.

IN WHOSE NAME ASSESSED	DESCRIPTION OF PROPERTY				No. School District	TRUE AND FULL VALUATIONS				ASSESSED VALUATIONS							SOLD FOR TAXES	VALUATIONS BY SCHOOL DISTRICTS AS EQUALIZED BY DEPARTMENT OF TAXATION						Tax Including State Homestead	State Tax on Non-Homestead	SPECIAL TAXES	SPECIAL TAXES	TOTAL TAXES	PAID	WHEN PAID	Number of Receipt	March Settlement 1961	June Settlement 1961	November Settlement 1961	Penalty	Collections to First Monday in January 1962	Penalty	Delinquent on First Monday in January 1962	Total Delinquent Tax and Penalty	REMARKS			
	SUBDIVISION	Sec. or Block	Town or Rng.	Number of Acres of Land		LAND Exclusive of Structures and Improvements	BUILDINGS and Other Structures	MACHINERY Permanently Attached to Real Estate	TOTAL True and Full Value	RURAL		ALL OTHER						TOTAL ASSESSED VALUE	Total Assessed Value as Equalized by the Board of Review	FINAL EQUALIZED VALUE	VALUATIONS BY SCHOOL DISTRICTS AS EQUALIZED BY DEPARTMENT OF TAXATION																						
										Homestead Up to \$4,000	Over \$4,000 and Non-Homestead	Timber Land Class 3e	Homestead Up to \$4,000	Over \$4,000 and Non-Homestead	MACHINERY Permanently Attached to Real Estate	Seasonal and Recreational Cabins					DISTRICTS		DISTRICTS																		DISTRICTS		DISTRICTS
	Acres 100ths	Indicate Rate of Homestead Yes or No	Indicate Agri. or Sens. Rec. Yes or No	Indicate Type of Property		Dollars	Dollars	Dollars	Dollars	Dollars	Dollars	Dollars	Dollars	Dollars	Dollars	Dollars		Dollars	Dollars	Dollars	Dollars	Dollars	Dollars																		Dollars	Dollars	Dollars
1st Addn. Birchwood Terrace Part of Subd. Sct 3 - Sec 8-140-26																																											
Belbert H. + Betty R. Waterhouse			1				271						90	90																													
"			2				201						77	77																													
Robert + Elaine + Grant + Loris Waterhouse			3				30						10	10																													
"			4				30						10	10																													
"			5				30	310					113	113																													
Alfred P. + Bern S. Matteson			6				21	258					96	96																													
Ruth M. + John C. Sigerson			7				15						7	7																													
"			8				30						10	10																													
Charles Waterhouse			9				30	720					250	250																													
"			10				30	600					210	210																													
John + Olga Smedberg			11				30						10	10																													
Edwin P. Waterhouse			12				30						10	10																													
"			13				30						10	10																													
Ronald + Elsie Klemm			14				30						10	10																													
"			15				30						90	90																													
Dwan + Mildred Carlson			16				30	241					77	77																													
"			17				30	201					77	77																													
Edwin P. Waterhouse			18				30	720					10	10																													
"			19				45	600					255	255																													
			20										215	215																													
								2952					1135	1170																													
								561					412	1007																													

Oak Park B Birchwood Terrace Oak Lawn Beach Flat of P. F. 6 1 Ray Point Birchwood Terrace

Personal

Peter's Bay Shores



Assessment Roll and Tax List of Real Property in the Town of Thunder Lake  
 \* Indicate Type of Property: R-Residential, C-Commercial, I-Industrial, U-Utility, F-Farm, L-Lakeshore, T-Timber, M-Mineral

Form 50 - MILLER-DAVIS CO., MINNEAPOLIS

IN WHOSE NAME ASSESSED	DESCRIPTION OF PROPERTY				No. School District	Indicate Home-stand Yes or No	Agr. Rec. Yes or No	Indicate Type of Property	TRUE AND FULL VALUATIONS					ASSESSED VALUATIONS						FINAL EQUALIZED VALUE	
	Sec. or Lot	Town or Block	Rng.	Number of Acres of Land					LAND Exclusive of Structures and Improvements	BUILDINGS and Other Structures + 20%	MACHINERY Permanently Attached to Real Estate	TOTAL True and Full Value	RURAL		ALL OTHER		MACHINERY Permanently Attached to Real Estate	Seasonal and Recreational Cabins	TOTAL ASSESSED VALUE		Total Assessed Value as Equalized by the Board of Review
													Acres 100ths	Homestead Up to \$4,000	Over \$4,000 and Non-Homestead	Homestead Up to \$4,000					
Jack Hayward + Thelma Krueger				Subdivision Lot 1, Sec. 8, T10N-R2E																	
Conroy + Ardis W. Schmitt				Lot 27																	
<b>Grand Totals</b>									6,937.395	77092	101298	198290	11744	22608	198	169520	51502				
									J.R. change	76525	100398	177223		22239		16932	51113				
									+ 20% increase	76942	120328	197270	13036	24666	198	17029	56929				

Cass County, Minnesota, for Taxes for the Year 1960.

SOLD FOR TAXES	VALUATIONS BY SCHOOL DISTRICTS AS EQUALIZED BY DEPARTMENT OF TAXATION						Tax Including State Homestead	State Tax on Non-Homestead	SPECIAL TAXES	SPECIAL TAXES	TOTAL TAXES	PAID	WHEN PAID	Number of Receipt	March Settlement 1961	June Settlement 1961	November Settlement 1961	Penalty	Collections to First Monday in January 1962	Penalty	Delinquent on First Monday in January 1962	Total Delinquent Tax and Penalty	REMARKS
	District No. 113	District No. 114	District No. 115	District No. 116	District No. 117	District No. 118																	
	Rate 22.87 Mills	Rate 22.87 Mills	Rate 22.87 Mills	Rate 22.87 Mills	Rate 22.87 Mills	Rate 22.87 Mills																	
	H	6784		6252 = 13036																			
	NH	31195		12698.43892			307.48																
		37777		18950 = 56929																			
				a 118 8,692.04																			
				na 118 4,810.58																			
				13,502.62				13,810.10															

Personal

# Assessment Roll and Tax List of Real Property in the \_\_\_\_\_ of \_\_\_\_\_

\* Indicate Type of Property: R-Residential, C-Commercial, I-Industrial, U-Utility, F-Farm, L-Lakeshore, T-Timber, M-Mineral

## Cass County, Minnesota, for Taxes for the Year 1960.

FORM 50 MILLER-DAVIS CO., MINNEAPOLIS

Flat of P. F. 6  
Ray Point  
Oak Lawn Terrace  
Tether's Bay  
Shores

IN WHOSE NAME ASSESSED	DESCRIPTION OF PROPERTY				No. School District	Indi- cate Home-head Yes or No	Agr. or Seas. Recr. Yes or No	* Indi- cate Type of Prop- erty	TRUE AND FULL VALUATIONS				ASSESSED VALUATIONS							FINAL EQUALIZED VALUE		
	Subdivision	Sec. or Lot	Town or Block	Rng.					Number of Acres of Land	LAND Exclusive of Structures and Improvements	BUILDINGS and Other Structures	MACHINERY Permanently Attached to Real Estate	TOTAL True and Full Value	RURAL		ALL OTHER		MACHINERY Permanently Attached to Real Estate	Seasonal and Recreational Cabins		TOTAL ASSESSED VALUE	Total Assessed Value as Equalized by the Board of Review
														Acres	100ths	Homestead Up to \$4,000	Over \$4,000 and Non-Homestead					
	Dollars	Dollars	Dollars	Dollars					Dollars	Dollars	Dollars	Dollars	Dollars	Dollars	Dollars	Dollars	Dollars	Dollars	Dollars		Dollars	
Edwin P. & Lorna H. Waterhouse <i>Abrah. E. &amp; Ellen E. Elliott</i>	<i>Trulipe Sand</i>																					
"																						
Lester L. & Helen V. Johnson																						
Edwin P. & Lorna H. Waterhouse																						
"																						
<i>Abrah. E. &amp; Ellen E. Elliott</i>																						
"																						
Homer C. & Dorothy M. Randolph																						
Richard L. & Marion S. Stille																						
Louis E. & Helen E. Elliott <i>Abrah. E. &amp; Ellen E. Elliott</i>																						
<i>Edwin P. &amp; Lorna H. Waterhouse</i>																						
Dennis R. & Nancy J. Johnson																						
Lester L. & Helen V. Johnson																						

SOLD FOR TAXES	VALUATIONS BY SCHOOL DISTRICTS AS EQUALIZED BY DEPARTMENT OF TAXATION						Tax including State Homestead	State Tax on Non-Homestead	SPECIAL TAXES	SPECIAL TAXES	TOTAL TAXES	PAID	WHEN PAID	Number of Receipt	March Settlement 1961	June Settlement 1961	November Settlement 1961	Collections to First Monday in January 1962	Delinquent on First Monday in January 1962	Total Delinquent Tax and Penalty	REMARKS						
	District No.	District No.	District No.	District No.	District No.	District No.																Rate	Rate	Rate	Rate	Rate	Rate
	Mills	Mills	Mills	Mills	Mills	Mills																Mills	Mills	Mills	Mills	Mills	Mills
	Dollars	Dollars	Dollars	Dollars	Dollars	Dollars																\$	cts.	\$	cts.	\$	cts.
1																											
2																											
3																											
4																											
5																											
6																											
7																											
8																											
9																											
10																											
11																											
12																											
13																											
14																											
15																											

Personal