

INDEX TO SECTIONS

SECTION PAGE

Sec. 1	
" 2	
" 3	
" 4	
" 5	
" 6	
" 7	
" 8	
" 9	
" 10	
" 11	
" 12	
" 13	
" 14	
" 15	
" 16	
" 17	
" 18	
" 19	
" 20	
" 21	
" 22	
" 23	
" 24	
" 25	
" 26	
" 27	
" 28	
" 29	
" 30	
" 31	
" 32	
" 33	
" 34	
" 35	
" 36	

For Convenience of Auditor in Showing Boundaries of School Districts

Township No. 140 Range No. 26 Mer. P. M.

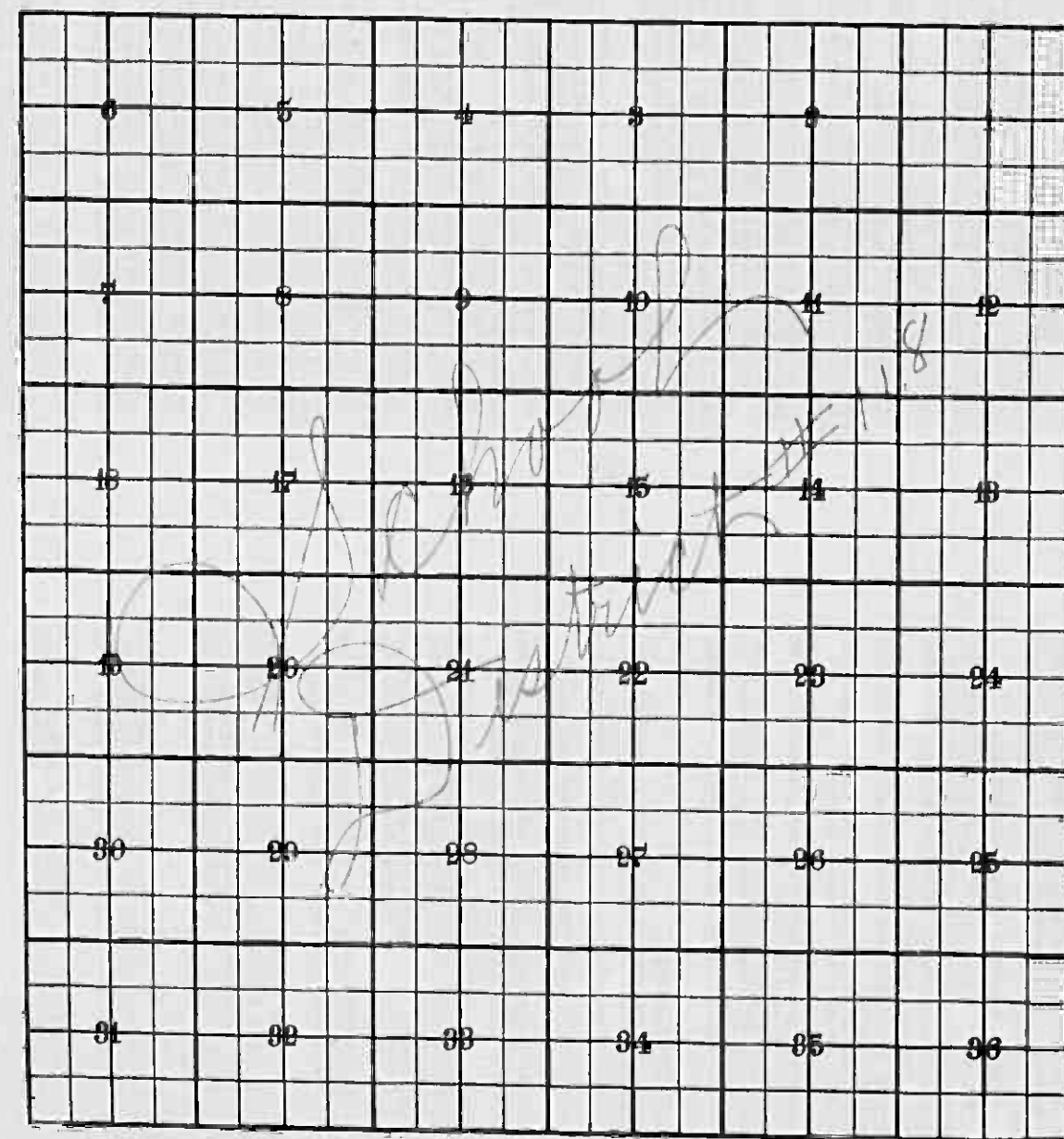

Schools District # 61 is now # 118 Sept. 6, 1957

Returns Showing Grain Received in or Handled by Elevators, Warehouses and Mills in the \_\_\_\_\_ of \_\_\_\_\_ in the \_\_\_\_\_ County of \_\_\_\_\_ for the Year Ending May 1, 1958.

NAMES OF OWNERS	ADDRESS	Bushels of Wheat	Bushels of Soy Beans	Bushels of Flax	Total No. of Bushels of Wheat, Soy Beans and Flax	★ Tax of 1/4 Mill per Bushel		Bushels of Corn	Bushels of Barley	Bushels of Rye	Bushels of Oats	Bushels of Buckwheat	Bushels of all Other Grains	Total No. Bushels Corn, Barley, Rye, Oats, Buckwheat and all Other Grains	★ Tax of 1/4 Mill Per Bushel		★ Total Tax		REMARKS		
						Dollars	Cts.								Dollars	Cts.	Dollars	Cts.			

Note ★ Assessors will not fill these Columns

Real Estate

Out Port Books

Product Return

SUMMARY OF TAX COLLECTION

Original Levy	- - - - -	\$ 120,282.28	
Additions	- - - - -	\$	
			\$ 120,282.28
Abate-ments	- - - - -	\$ 124.32	
			\$ 12,903.96

COLLECTIONS

March Settlement	- - - - -	\$ 1,772.36	
June Settlement	- - - - -	\$ 6829.50	
November Settlement	- - - - -	\$ 3,188.71	
January Settlement	- - - - -	\$ 82.18	\$ 11,872.75
			\$
Over Collected	- - - - -	\$ 23.40	
Under Collected	- - - - -	\$	
Delinquent	- - - - -	\$ 1,054.61	\$ 10,311.21
Total	- - - - -		\$ 12,903.96

Real Estate

Our First Book

My Record

TABULAR SCHEDULE OF VALUATIONS,

LEVIED IN THE Town OF Thunder Lake

School District No.	VALUATION BY SCHOOL DISTRICTS				RATE OF STATE TAXES		RATE OF COUNTY TAXES					RATE OF TOWN TAXES					RATE OF									
	Agri-cultural Lands	Non-Agri-cultural Lands	Personal Property	Total Value of all Property except Money and Credits	Total Rate of State Tax	Rev.	R. & W.	Welfare	Bonds and Int.	Total Rate of County Tax	Rev.	R. & W.	Drag Tax	State Loan	Total Rate of Town Tax	Local	Special	State Loan	Deficiency	Tuition	Transportation	Total Rate of State Tax				
118	24,011	23,725	632	56,223	11.590	29.54	15.57.68		5.345	109.17	6.2	17.8	1.5.3	30.3	1.25	26.44	1.45	9.77	3.37			1.50	26.44	1.45	9.77	3.37
Assessed Value																										
Homestead				10,671																						
Non-Homestead				37,065																						
Total				47,736																						

N.H. 652  
12.42

Co. Nurse  
R & B Bldg  
Agric. Chan.

R & B  
Fed PERA

PERA

RATES AND TAXES

COUNTY OF CASS, STATE OF MINNESOTA

SCHOOL TAXES		TAXES LEVIED									
Total Rate of Sch'l Tax	Total Rate of all Taxes	LOCAL 1 MILL AND SPECIAL SCHOOL TAXES BY DISTRICTS					ALL OTHER TAXES				
Mills	Mills	Local 1 Mill	Special	State Loan	Def. Drump.	E.O.	PERA	Total School Taxes	FUNDS	Rate	Amount
67.03	212.4	2464	61607		65156	3573	24076	8305	State - Non-Homestead,		29676
92.03	237.4	3158	157900		83497	4579	30854	80642	State - Homestead,		33171
		5622	219507		148653	8152	54930	18947	County Revenue,		16693
									County Road and Bridge,		84334
									County Welfare,		290579
									Home and Interest PERA		19399
									Co. Nurse		11245
									R & B Bldg		25111
									Town Revenue,		34858
									Town Road and Bridge,		100077
									Town Drag,		5622
									Town State Loan,		29798
									Three		70355
									School Local 1 Mill,		5622
									School Special,		319507
									School State Loan,		
									Deficiency		148653
									Tuition		
									Transportation		8152
									E.O.		54930
									PERA		18947
											455811

County: R & B Bldg 11245  
Agric. Chan. 25111  
613815

Total Taxes Real Estate 10,974.06  
Pers. Prop. 2054.22  
Total 13,028.28

Total Levy, \$13,028.28  
Total Number of Acres 6,662.00  
State of Minnesota, ss.  
COUNTY OF CASS  
I, D. C. Peterson, Auditor of said County and State aforesaid, do hereby certify that the foregoing is a true and correct Schedule, showing the valuation of all the taxable property, in the Town of Thunder Lake, in said County, the several rates of Taxation and Totals of the several Tax Funds levied thereon for the year A. D. 1958

Witness my hand and official seal, this January day of January, A. D. 1959  
By D. C. Peterson, County Auditor  
By Helena Biller, Deputy

SEAL

Real Estate

COLLECTIONS OF TAXES OF 195

Town OF Thousand Lake CASS COUNTY, MINNESOTA

FUNDS	MARCH SETTLEMENT 1959	JUNE SETTLEMENT 1959	NOV. SETTLEMENT 1959	Amount Collected from Nov. 1958 to First Monday in Jan. 1959	REDUCTIONS	Total Reductions and Collected	BALANCE UNCOLLECTED	ADDITIONS	Total Uncollected to First Monday in January, 1959
State-Non-Homestead	46.03	149.05	64.70	1.22					
State-Homestead	43.71	174.63	81.12	2.01					
Co. Assoc.	3.71	14.80	6.87	.18					
County Revenue	218.84	874.32	406.13	10.07					
County Road and Bridge	111.12	443.97	206.22	5.12					
County Welfare	382.85	1529.62	710.52	17.62					
County Bond and Interest, P.E.P.A.	25.56	102.10	47.42	1.19					
R.+B. Hnd. Prof.	37.84	147.99	68.74	1.70					
Co. Nurse	14.82	59.20	27.50	.68					
R.+B. Bldg.	14.82	59.20	27.50	.68					
Town Revenue	45.93	183.57	85.24	2.12					
Town Road and Bridge	131.87	526.84	244.72	6.07					
Town Drag	7.41	29.60	13.75	.34					
Town State Loan									
Fire	39.26	156.87	72.87	1.80					
School Local 1 Mill	7.41	29.59	13.74	.34					
School Special	338.02	1133.82	547.57	17.05					
School State Loan									
Deficiency	195.87	782.57	363.52	9.02					
Tuition									
Transportation	10.94	42.91	19.93	.49					
C.O.	72.38	289.17	134.32	3.33					
P.E.P.A.	24.97	99.74	46.33	1.15					
	1772.36	6829.50	3188.71	82.18					

	LOCAL 1 MILL	SPECIAL	STATE LOAN	Deficiency	Transp.	C.O.	P.E.P.A.	TOTALS
MARCH SETTLEMENT	School District No. 118-a	1.30	32.39	34.25	1.88	12.66	4.36	86.84
	118-na	6.11	305.63	161.62	8.86	59.72	20.61	562.35
	Totals	7.41	338.02	195.87	10.74	72.38	24.97	649.39
JUNE SETTLEMENT	School District No. 118-a	13.84	346.09	366.02	20.87	135.25	46.65	927.92
	118-na	15.75	789.73	416.55	22.84	153.92	53.09	1449.88
	Totals	29.59	1133.82	782.57	42.91	289.17	99.74	2377.80
NOVEMBER SETTLEMENT	School District No. 118a	5.59	139.85	147.92	8.11	54.65	18.85	374.97
	118-na	8.15	407.72	215.60	11.82	79.67	27.48	750.44
	Totals	13.74	547.57	363.52	19.93	134.32	46.33	1125.41
NOVEMBER to JANUARY	School District No. 118na	3.4	17.05	9.02	.49	3.33	1.15	31.52
	Totals	3.4	17.05	9.02	.49	3.33	1.15	31.52
	Totals	3.4	17.05	9.02	.49	3.33	1.15	31.52
ADDITIONS	School District No.							
	Totals							
	Totals							
REDUCTIONS	School District No.							
	Totals							
	Totals							

Real Estate

Assessment Roll and Tax List of Real Property in the Town of Thunder Lake

\* Indicate Type of Property: R-Residential, C-Commercial, I-Industrial, U-Utility, F-Farm, L-Lakeshore, T-Timber, M-Mineral

Cass County, Minnesota, for Taxes for the Year 1958.

Real Estate

IN WHOSE NAME ASSESSED	TO WHOM TRANSFERRED	DESCRIPTION OF PROPERTY			No. School District	Indicate Homestead Yes or No	Indicate Agricultural Yes or No	Indicate Type of Property	TRUE AND FULL VALUATIONS				ASSESSED VALUATIONS						FINAL EQUALIZED VALUE	SOLD FOR TAXES	VALUATIONS BY SCHOOL DISTRICTS AS EQUALIZED BY DEPARTMENT OF TAXATION						SPECIAL TAXES	TOTAL TAXES	PAID	WHEN PAID	Number of Receipt	March Settlement 1959	June Settlement 1959	November Settlement 1959	Penalty	Collections to First Monday in January 1960	Penalty	Delinquent on First Monday in January 1960	Total Delinquent Tax and Penalty	REMARKS
		Subdivision	Sec. or Lot	Town or Block					Reg.	Number of Acres of Land	LAND Exclusive of Structures and Improvements	BUILDINGS and Other Structures	MACHINERY Permanently Attached to Real Estate	TOTAL True and Full Value	RURAL	ALL OTHER	MACHINERY Permanently Attached to Real Estate	TOTAL ASSESSED VALUE			Total Assessed Value as Equalized by the Board of Review	District No. 118	District No.	District No.	District No.	District No.														
State of Minnesota		N.E. 1/4 of NW 1/4	Lot 1	1	140.26																																			
State of Minnesota		N.W. 1/4 of NW 1/4	Lot 2																																					
State of Minnesota		S.W. 1/4 of NE 1/4																																						
State of Minnesota		S.E. 1/4 of NE 1/4																																						
State of Minnesota		N.E. 1/4 of NW 1/4	Lot 3																																					
State of Minnesota		N.W. 1/4 of NW 1/4	Lot 4																																					
Chester & Helen Grove		S.W. 1/4 of NW 1/4			40			F	400	450		850	170																											
State of Minnesota		2 1/2 of SE 1/4 of NW 1/4			20			"	160			160	32																											
Chester B. & Sophia A. Andersson		6 1/2 of SE 1/4 of NW 1/4			40			"	200			200	40																											
State of Minnesota		N.W. 1/4 of SW 1/4			40			"	120			120	24																											
State of Minnesota		S.W. 1/4 of SW 1/4																																						
State of Minnesota		S.W. 1/4 of SW 1/4																																						
State of Minnesota		N.W. 1/4 of SE 1/4																																						
State of Minnesota		N.W. 1/4 of SE 1/4																																						
State of Minnesota		S.W. 1/4 of SE 1/4																																						
State of Minnesota		S.E. 1/4 of SE 1/4																																						
					140				880	450		1330	260																											

Assessment Roll and Tax List of Real Property in the Town of Thunder Lake

Cass County, Minnesota, for Taxes for the Year 1958.

Form 300 (REV. 5-15-57) Indicate Type of Property: R-Residential, C-Commercial, I-Industrial, U-Utility, F-Farm, L-Lakeshore, T-Timber, M-Mineral

Table with columns: IN WHOSE NAME ASSESSED, TO WHOM TRANSFERRED, SUBDIVISION, TRUE AND FULL VALUATIONS, ASSESSED VALUATIONS, VALUATIONS BY SCHOOL DISTRICTS, TAXES, PAID, WHEN PAID, etc. Includes handwritten entries for property owners like James P. & Oscar E. Pulkrabek and various lot descriptions.







Assessment Roll and Tax List of Real Property in the Town of Thunder Lake

Cass County, Minnesota, for Taxes for the Year 1958.

Form 3071 (1958) MINN. STAT. ANN. § 261.01, SUBS. 1, 2, 3, 4, 5, 6, 7, 8, 9, 10, 11, 12, 13, 14, 15, 16, 17, 18, 19, 20, 21, 22, 23, 24, 25, 26, 27, 28, 29, 30, 31, 32, 33, 34, 35, 36, 37, 38, 39, 40, 41, 42, 43, 44, 45, 46, 47, 48, 49, 50, 51, 52, 53, 54, 55, 56, 57, 58, 59, 60, 61, 62, 63, 64, 65, 66, 67, 68, 69, 70, 71, 72, 73, 74, 75, 76, 77, 78, 79, 80, 81, 82, 83, 84, 85, 86, 87, 88, 89, 90, 91, 92, 93, 94, 95, 96, 97, 98, 99, 100, 101, 102, 103, 104, 105, 106, 107, 108, 109, 110, 111, 112, 113, 114, 115, 116, 117, 118, 119, 120, 121, 122, 123, 124, 125, 126, 127, 128, 129, 130, 131, 132, 133, 134, 135, 136, 137, 138, 139, 140, 141, 142, 143, 144, 145, 146, 147, 148, 149, 150, 151, 152, 153, 154, 155, 156, 157, 158, 159, 160, 161, 162, 163, 164, 165, 166, 167, 168, 169, 170, 171, 172, 173, 174, 175, 176, 177, 178, 179, 180, 181, 182, 183, 184, 185, 186, 187, 188, 189, 190, 191, 192, 193, 194, 195, 196, 197, 198, 199, 200, 201, 202, 203, 204, 205, 206, 207, 208, 209, 210, 211, 212, 213, 214, 215, 216, 217, 218, 219, 220, 221, 222, 223, 224, 225, 226, 227, 228, 229, 230, 231, 232, 233, 234, 235, 236, 237, 238, 239, 240, 241, 242, 243, 244, 245, 246, 247, 248, 249, 250, 251, 252, 253, 254, 255, 256, 257, 258, 259, 260, 261, 262, 263, 264, 265, 266, 267, 268, 269, 270, 271, 272, 273, 274, 275, 276, 277, 278, 279, 280, 281, 282, 283, 284, 285, 286, 287, 288, 289, 290, 291, 292, 293, 294, 295, 296, 297, 298, 299, 300, 301, 302, 303, 304, 305, 306, 307, 308, 309, 310, 311, 312, 313, 314, 315, 316, 317, 318, 319, 320, 321, 322, 323, 324, 325, 326, 327, 328, 329, 330, 331, 332, 333, 334, 335, 336, 337, 338, 339, 340, 341, 342, 343, 344, 345, 346, 347, 348, 349, 350, 351, 352, 353, 354, 355, 356, 357, 358, 359, 360, 361, 362, 363, 364, 365, 366, 367, 368, 369, 370, 371, 372, 373, 374, 375, 376, 377, 378, 379, 380, 381, 382, 383, 384, 385, 386, 387, 388, 389, 390, 391, 392, 393, 394, 395, 396, 397, 398, 399, 400, 401, 402, 403, 404, 405, 406, 407, 408, 409, 410, 411, 412, 413, 414, 415, 416, 417, 418, 419, 420, 421, 422, 423, 424, 425, 426, 427, 428, 429, 430, 431, 432, 433, 434, 435, 436, 437, 438, 439, 440, 441, 442, 443, 444, 445, 446, 447, 448, 449, 450, 451, 452, 453, 454, 455, 456, 457, 458, 459, 460, 461, 462, 463, 464, 465, 466, 467, 468, 469, 470, 471, 472, 473, 474, 475, 476, 477, 478, 479, 480, 481, 482, 483, 484, 485, 486, 487, 488, 489, 490, 491, 492, 493, 494, 495, 496, 497, 498, 499, 500, 501, 502, 503, 504, 505, 506, 507, 508, 509, 510, 511, 512, 513, 514, 515, 516, 517, 518, 519, 520, 521, 522, 523, 524, 525, 526, 527, 528, 529, 530, 531, 532, 533, 534, 535, 536, 537, 538, 539, 540, 541, 542, 543, 544, 545, 546, 547, 548, 549, 550, 551, 552, 553, 554, 555, 556, 557, 558, 559, 560, 561, 562, 563, 564, 565, 566, 567, 568, 569, 570, 571, 572, 573, 574, 575, 576, 577, 578, 579, 580, 581, 582, 583, 584, 585, 586, 587, 588, 589, 590, 591, 592, 593, 594, 595, 596, 597, 598, 599, 600, 601, 602, 603, 604, 605, 606, 607, 608, 609, 610, 611, 612, 613, 614, 615, 616, 617, 618, 619, 620, 621, 622, 623, 624, 625, 626, 627, 628, 629, 630, 631, 632, 633, 634, 635, 636, 637, 638, 639, 640, 641, 642, 643, 644, 645, 646, 647, 648, 649, 650, 651, 652, 653, 654, 655, 656, 657, 658, 659, 660, 661, 662, 663, 664, 665, 666, 667, 668, 669, 670, 671, 672, 673, 674, 675, 676, 677, 678, 679, 680, 681, 682, 683, 684, 685, 686, 687, 688, 689, 690, 691, 692, 693, 694, 695, 696, 697, 698, 699, 700, 701, 702, 703, 704, 705, 706, 707, 708, 709, 710, 711, 712, 713, 714, 715, 716, 717, 718, 719, 720, 721, 722, 723, 724, 725, 726, 727, 728, 729, 730, 731, 732, 733, 734, 735, 736, 737, 738, 739, 740, 741, 742, 743, 744, 745, 746, 747, 748, 749, 750, 751, 752, 753, 754, 755, 756, 757, 758, 759, 760, 761, 762, 763, 764, 765, 766, 767, 768, 769, 770, 771, 772, 773, 774, 775, 776, 777, 778, 779, 780, 781, 782, 783, 784, 785, 786, 787, 788, 789, 790, 791, 792, 793, 794, 795, 796, 797, 798, 799, 800, 801, 802, 803, 804, 805, 806, 807, 808, 809, 810, 811, 812, 813, 814, 815, 816, 817, 818, 819, 820, 821, 822, 823, 824, 825, 826, 827, 828, 829, 830, 831, 832, 833, 834, 835, 836, 837, 838, 839, 840, 841, 842, 843, 844, 845, 846, 847, 848, 849, 850, 851, 852, 853, 854, 855, 856, 857, 858, 859, 860, 861, 862, 863, 864, 865, 866, 867, 868, 869, 870, 871, 872, 873, 874, 875, 876, 877, 878, 879, 880, 881, 882, 883, 884, 885, 886, 887, 888, 889, 890, 891, 892, 893, 894, 895, 896, 897, 898, 899, 900, 901, 902, 903, 904, 905, 906, 907, 908, 909, 910, 911, 912, 913, 914, 915, 916, 917, 918, 919, 920, 921, 922, 923, 924, 925, 926, 927, 928, 929, 930, 931, 932, 933, 934, 935, 936, 937, 938, 939, 940, 941, 942, 943, 944, 945, 946, 947, 948, 949, 950, 951, 952, 953, 954, 955, 956, 957, 958, 959, 960, 961, 962, 963, 964, 965, 966, 967, 968, 969, 970, 971, 972, 973, 974, 975, 976, 977, 978, 979, 980, 981, 982, 983, 984, 985, 986, 987, 988, 989, 990, 991, 992, 993, 994, 995, 996, 997, 998, 999, 1000

Table with columns: IN WHOSE NAME ASSESSED, TO WHOM TRANSFERRED, DESCRIPTION OF PROPERTY, TRUE AND FULL VALUATIONS, ASSESSED VALUATIONS, VALUATIONS BY SCHOOL DISTRICTS AS EQUALIZED BY DEPARTMENT OF TAXATION, TAXES, PAID, WHEN PAID, etc.



Assessment Roll and Tax List of Real Property in the Town of Thunder Lake

Cass County, Minnesota, for Taxes for the Year 1958.

Indicate Type of Property: R-Residential, C-Commercial, I-Industrial, U-Utility, F-Farm, L-Lakeshore, T-Timber, M-Mineral

Table with columns: IN WHOSE NAME ASSESSED, TO WHOM TRANSFERRED, DESCRIPTION OF PROPERTY, TRUE AND FULL VALUATIONS, ASSESSED VALUATIONS, VALUATIONS BY SCHOOL DISTRICTS AS EQUALIZED BY DEPARTMENT OF TALLATION, TAXES, PAID, WHEN PAID, etc.

Assessment Roll and Tax List of Real Property in the Town of Thunder Lake

Indicate Type of Property: R-Residential, C-Commercial, I-Industrial, U-Utility, F-Farm, L-Lakeshore, T-Timber, M-Mineral

Cass County, Minnesota, for Taxes for the Year 1958.

Table with columns for 'IN WHOSE NAME ASSESSED', 'TO WHOM TRANSFERRED', 'DESCRIPTION OF PROPERTY', 'TRUE AND FULL VALUATIONS', 'ASSESSED VALUATIONS', 'VALUATIONS BY SCHOOL DISTRICTS AS EQUALIZED BY DEPARTMENT OF TAXATION', and 'SOLD FOR TAXES'. Includes handwritten entries for names like Eleanor L. Bluhm and Emma A. Murse.

Real Est.

700-1000-1000-1000

Ord. Park District Park Lanes Street Birchwood Avenue Dr. S.W. 1st St.

100' x 500' of Lot 2 & 1/4 ac. of Lot 3  
 Sec. 6-14 or 26

625' 625' 625' 625' 625' 625' 625' 625'

A	B	C	D	E	F	G	H
Howard Blaker Hac	William Blaker Hac	Carl M. Blaker Hac	Carl M. Blaker Hac	Edna Blaker Hac	Emma Morse Hac	Edy. Morse Blaker Hac	E. Blaker Blaker Hac

Str. in of  
 Hook Lot 2

Hook Lot 2  
 Hook Lot 3

Delipe Lake



Assessment Roll and Tax List of Real Property in the Town of Sweden Lake

Indicate Type of Property: R-Residential, C-Commercial, I-Industrial, U-Utility, F-Farm, L-Lakeshore, T-Timber, M-Mineral

Table with columns: IN WHOSE NAME ASSESSED, TO WHOM TRANSFERRED, SUBDIVISION, TRUE AND FULL VALUATIONS (LAND, BUILDINGS, MACHINERY, TOTAL), ASSESSED VALUATIONS (RURAL, ALL OTHER, MACHINERY, TOTAL ASSESSED), Total Assessed Value as Equalized by the Board of Review, FINAL EQUALIZED VALUE.

Handwritten names and notes: John C. Lange, Edwin O. Waterhouse, C. B. Waterhouse, State of Minnesota, Frank L. Henke, Louis C. & Emma C. Henke, Iner & Mildred Carlson, Ruth M. & Johas O. Sigverson, Edwin R. Waterhouse, Charles Waterhouse, Anna C. & Louise C. Henke, Donald E. & E. J. Korman, Alfred P. & Truman R. Matteson.

Cass County, Minnesota, for Taxes for the Year 1958.

Table with columns: SOLD FOR TAXES, VALUATIONS BY SCHOOL DISTRICTS AS EQUALIZED BY DEPARTMENT OF TAXATION, Tax including State Homestead, State Tax on Non-Homestead, SPECIAL TAXES, TOTAL TAXES, PAID, WHEN PAID, Number of Receipt, March Settlement 1959, June Settlement 1959, November Settlement 1959, Collections to First Monday in January 1960, Delinquent on First Monday in January 1960, Total Delinquent Tax and Penalty, REMARKS.

Handwritten tax payment details and remarks: PAID IN FULL MAY 29 1959, PAID IN FULL MAY 29 1959, 1st Half Paid MAY 29 1959, PAID IN FULL APR 20 1959, Balance Paid JUL 9 1959, Part Paid MAY 11 1959, 2nd HALF PAID APR 20 1959, 1st Half Paid APR 20 1959.



Assessment Roll and Tax List of Real Property in the Town of Thunder Lake of Cass County, Minnesota.

Cass County, Minnesota, for Taxes for the Year 1958.

Indicate Type of Property: R-Residential, C-Commercial, I-Industrial, U-Utility, F-Farm, L-Lakeshore, T-Timber, M-Mineral

Table with columns: IN WHOSE NAME ASSESSED, TO WHOM TRANSFERRED, SUBDIVISION, TRUE AND FULL VALUATIONS, ASSESSED VALUATIONS, VALIDATIONS BY SCHOOL DISTRICTS AS EQUALIZED BY DEPARTMENT OF TAXATION, TAXES, PAID, WHEN PAID, Number of Receipt, March Settlement, June Settlement, Penalty, Collections to First Monday in January, Delinquent on First Monday in January, Total Delinquent Tax and Penalty, REMARKS.

Edwin B. Katerhous

Harlan H. May, Louise Nygard

Joseph & Jessie Yenko, Louise & Anna Henke

Frank Henke

Delton D. & Florence M. Craby

11443

11770

11469

11415

11796

Deer Park Beach, Oak Lawn Beach, Birchwood

Govt Lot 4  
Dec 8-14-26

Nygard

267.3'

Wahlman

267.3'

L & A. Hanka

267.3'

L & A. Hanka

267.3

Frank X Hanka

Block  
2

Read 11/18/28

280'

- 26
- 25
- 24
- 23
- 22
- 21
- 20
- 19
- 18
- 17
- 16
- 15
- 14
- 13
- 12
- 11
- 10
- 9
- 8
- 7
- 6
- 5
- 4
- 3
- 2

30'

45'

50'

50'

50'

Thunder Ave.

Block

Washed Deep Road

Assessment Roll and Tax List of Real Property in the Town of Thunder Lake

Cass County, Minnesota, for Taxes for the Year 1958.

Indicate Type of Property: R-Residential, C-Commercial, I-Industrial, U-Utility, F-Farm, L-Lakeshore, T-Timber, M-Mineral

Table with columns: IN WHOSE NAME ASSESSED, TO WHOM TRANSFERRED, DESCRIPTION OF PROPERTY, TRUE AND FULL VALUATIONS, ASSESSED VALUATIONS, VALUATIONS BY SCHOOL DISTRICTS AS EQUALIZED BY DEPARTMENT OF TAXATION, TAXES, PAID, WHEN PAID, March Settlement, June Settlement, Penalty, Collections to First Monday in January 1960, Delinquent on First Monday in January 1960, Total Delinquent Tax and Penalty, REMARKS.

1458 ac. Now Plat of  
P. 56.

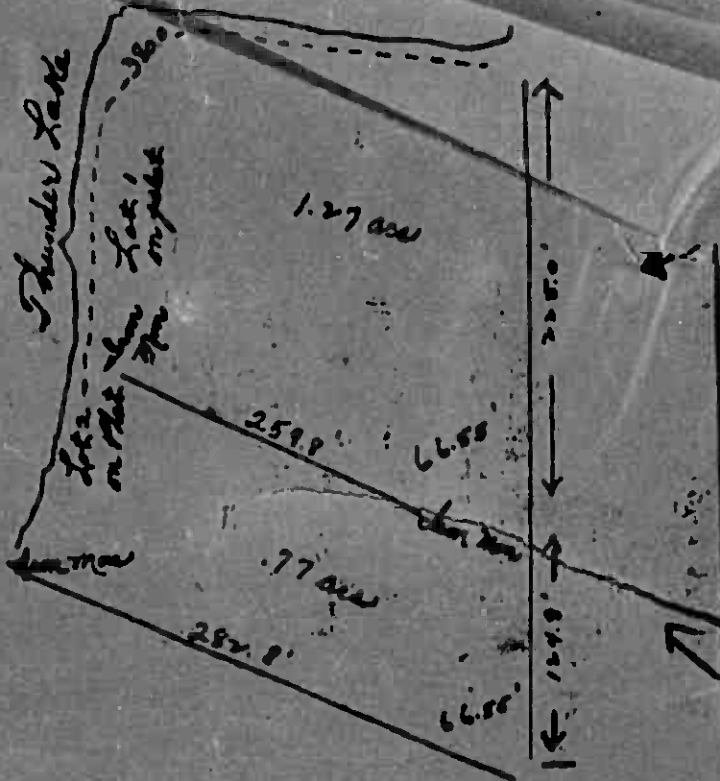

Cass County  
Sec 9-140-26  
South Lot 3

South Lot 3

See North

4 ac. Park founded on place







Assessment Roll and Tax List of Real Property in the Town of Down of Thunder Lake

Cass County, Minnesota, for Taxes for the Year 1958

Table with columns for IN WHOSE NAME ASSESSED, TO WHOM TRANSFERRED, DESCRIPTION OF PROPERTY, TRUE AND FULL VALUATIONS, ASSESSED VALUATIONS, VALUATIONS BY SCHOOL DISTRICTS, and TAXES. Includes handwritten entries for Edward Tourant, Arthur & Dolores Lonan, and various tax amounts and dates.





Assessment Roll and Tax List of Real Property in the Town of Thunder Lake

Cass County, Minnesota, for Taxes for the Year 1958.

Form SC10 UNIFORM STATE REPORT, MINNESOTA. Indicate Type of Property: R-Residential, G-Commercial, I-Industrial, U-Utility, F-Farm, L-Lakeshore, T-Timber, M-Mineral

Table with columns: IN WHOSE NAME ASSESSED, TO WHOM TRANSFERRED, DESCRIPTION OF PROPERTY, TRUE AND FULL VALUATIONS, ASSESSED VALUATIONS, VALUATIONS BY SCHOOL DISTRICTS AS EQUALIZED BY DEPARTMENT OF TAXATION, SOLD FOR TAXES, SPECIAL TAXES, TOTAL TAXES, PAID, WHEN PAID, Number of Receipt, March Settlement 1959, June Settlement 1959, November Settlement 1959, Penalty, Collections to First Monday in January 1960, Penalty, Delinquent on First Monday in January 1960, Total Delinquent Tax and Penalty, REMARKS.

Real Es

Real Es

Out Park Beaches Golf Lawn Beach

Minwood Terrace Oak Hill Estate

Assessment Roll and Tax List of Real Property in the Town of Thunder Lake

Indicate Type of Property: R-Residential, C-Commercial, I-Industrial, U-Utility, F-Farm, L-Lakeshore, T-Timber, M-Mineral

Cass County, Minnesota, for Taxes for the Year 1958.

Table with columns for IN WHOSE NAME ASSESSED, TO WHOM TRANSFERRED, DESCRIPTION OF PROPERTY, TRUE AND FULL VALUATIONS, ASSESSED VALUATIONS (RURAL, ALL OTHER, MACHINERY), VALUATIONS BY SCHOOL DISTRICTS AS EQUALIZED BY DEPARTMENT OF TALSATION, SOLD FOR TAXES, SPECIAL TAXES, TOTAL TAXES, PAID WHEN PAID, and REMARKS. Includes handwritten entries for James Mc Bride, Gordon Fischer, Clarence & Gladys Hopper, Arnold C. Hanson, Charles M. Niles, etc.

(See 15 Continued Page 20)

Real Es

Real Es

Oak Park Beach, Oak Park Beach, Minnetonka, Minnetonka

Assessment Roll and Tax List of Real Property in the South of Quaker Lake

Cass County, Minnesota, for Taxes for the Year 1958.

\* Indicate Type of Property: R-Residential, C-Commercial, I-Industrial, U-Utility, F-Farm, L-Lakeshore, T-Timber, M-Mineral

IN WHOSE NAME ASSESSED	TO WHOM TRANSFERRED	SUBDIVISION	Sec. or Lot	Town or Block	Rng.	Number of Acres of Land Acres 100ths	No. School District	Indicate Home-Steved No.	Indicate Appraised Tax No.	Indicate Type of Property	TRUE AND FULL VALUATIONS				ASSESSED VALUATIONS					Total Assessed Value as Equalized by the Board of Review	FINAL EQUALIZED VALUE Dollars	SOLD FOR TAXES	VALUATIONS BY SCHOOL DISTRICTS AS EQUALIZED BY DEPARTMENT OF TAXATION						TAX INCLUDING STATE HOMESTEAD Mills	State Tax on Non-Homestead Mills	SPECIAL TAXES	TOTAL TAXES	PAID	WHEN PAID Month Day Year	Number of Receipts	March Settlement 1959	June Settlement 1959	November Settlement 1959	Penalty	Collections to First Monday in January 1960	Penalty	Delinquent on First Monday in January 1960	Total Delinquent Tax and Penalty	REMARKS	
											LAND Exclusive of Structures and Improvements	BUILDINGS and Other Structures	MACHINERY Permanently Attached to Real Estate	TOTAL True and Full Value	RURAL		ALL OTHER						MACHINERY Permanently Attached to Real Estate	TOTAL ASSESSED VALUE	District No. 118	District No. 118	District No. 118	District No. 118																	District No. 118
															Homestead Up to \$4,000 20%	Over \$4,000 and Non-Homestead 33 1/3%	Timber Land Class 3c 20%	Homestead Up to \$1,000 25%	Over \$1,000 and Non-Homestead 40%																										
Gladys M. Schuty et al	Raymond B. Strathorn	N.E. 1/4 of N.E. 1/4 Sec 15 T120 R26	40	75	118	70	42	R	500	516	1016	337									337					71.58	2.20	73.78	1	PAID IN FULL APR 30 1959 5839															
LeRoy D. & Juanita M. Thompson		N.W. 1/4 of N.E. 1/4 T120 R26				587	70	70	L	150	420	570	193													45.10	1.24	46.34	2	1st HALF PAID AUG 26 1959 11415															
Clifford H. & Hazel C. Thomas		S.W. 1/4 of N.W. 1/4 Sec 23 T60 R10				2360	70	410	R	280	614	894	298													62.80	1.52	64.32	3	Balance Paid NOV 2 1959 13496															
C.M. Riley 1/2, Marian Riley Knoble, Maud 1/3 int.		S.E. 1/4 of N.E. 1/4 T120 R26				528	70	70	L	150		150	50														11.88	32	12.20	4	PAID IN FULL MAY 20 1959 9090														
Richard J. Kocka		S.W. 1/4 of N.W. 1/4 of Lot 4				3	70	70	L	60	141	201	67														15.70	44	16.34	5	PAID IN FULL MAY 29 1959 13497														
Gordon St. Liske		N.E. 1/4 of N.W. 1/4 of Lot 3				8	70	42	R	245	1085	1330	266														56.50		56.50	6	PAID IN FULL FEB 3 1959 1710	5650													
Charles E. & Bernice S. Holm		N.W. 1/4 of N.W. 1/4 of Lot 1				3	70	70	L	99	360	459	153														36.32	100	37.32	7	PAID IN FULL APR 17 1959 5396														
Alfred M. & Kathryn A. Anderson		S.W. 1/4 of N.W. 1/4 of Lot 4				3	70	70	L	45	561	606	202														47.96	132	49.28	8	PAID IN FULL MAY 15 1959 2776														
Rollin H. Schuty		S.E. 1/4 of N.W. 1/4					70	42	L	99	600	699	233														49.48	152	50.00	10	PAID IN FULL MAY 13 1959 8816														
John T. & Ina M. Kujawski		N.E. 1/4 of N.W. 1/4 of Lot 4				6	70	70	L	60	240	300	100														100	23.74	66	24.40	11	PAID IN FULL MAY 20 1959 9091													
Lidney D. & Pauline E. Hagen		S.W. 1/4 of N.W. 1/4 of Lot 4				3	70	70	L	45	360	405	135														135	32.04	88	32.92	12	PAID IN FULL MAY 6 1959 8428													
John & Josephine Kuytenbach		S.W. 1/4 of N.W. 1/4 of Lot 4				3	70	70	L	60		60	20															20	4.74	14	4.88	13	PAID IN FULL MAY 29 1959 11374												
" " "		S.W. 1/4 of N.W. 1/4 of Lot 4				3	70	70	L	60	360	420	140														140	33.24	92	34.16	14	PAID IN FULL MAY 29 1959 13496													
Harry L. Woodruff		N.E. 1/4 of N.W. 1/4					70	70	L	45		45	15															15	3.56	10	3.66	15	PAID IN FULL MAY 8 1959 8427												
John J. & Minnie H. Mc Cluskey		S.W. 1/4 of N.W. 1/4 of Lot 4				3	70	70	L	45	360	405	135														135	32.04	88	32.92	16	PAID IN FULL MAY 29 1959 13499													
Robert J. & Eleanor H. Halverson		S.W. 1/4 of N.W. 1/4 of Lot 4				3	70	70	L	45		45	15														15	3.56	10	3.66	17	PAID IN FULL MAY 29 1959 13499													
												1988	5612	7600	266	2090	2356																												

Real Es

Book

Out Park Sample for Tax Book

M. Paul Wood

11464, 11468, 11476, 11458, 11465, 11460, 11461, 11409, 11432, 11455, 116187, 11467, 11459, 11456, 11462





Assessment Roll and Tax List of Real Property in the Town of Thunder Lake

Cass County, Minnesota, for Taxes for the Year 1958.

\* Indicate Type of Property: R-Residential, C-Commercial, I-Industrial, U-Utility, F-Farm, L-Lakeshore, T-Timber, M-Mineral

Table with columns: IN WHOSE NAME ASSESSED, TO WHOM TRANSFERRED, DESCRIPTION OF PROPERTY, TRUE AND FULL VALUATIONS, ASSESSED VALUATIONS, VALUATIONS BY SCHOOL DISTRICTS AS EQUALIZED BY DEPARTMENT OF TAXATION, TAXES, PAID, WHEN PAID, etc.







Assessment Roll and Tax List of Real Property in the Town of Thunder Lake

Cass County, Minnesota, for Taxes for the Year 1958.

Form SDT 1957-58 Indicate Type of Property: R-Residential, C-Commercial, I-Industrial, U-Utility, F-Farm, L-Lakeshore, T-Timber, M-Mineral

Table with columns: IN WHOSE NAME ASSESSED, TO WHOM TRANSFERRED, DESCRIPTION OF PROPERTY (SUBDIVISION, Sec. of Lot, Town or Block, Rng., Number of Acres of Land), TRUE AND FULL VALUATIONS (LAND, BUILDINGS, MACHINERY, TOTAL True and Full Value, RURAL, ALL OTHER, MACHINERY Permanently Attached to Real Estate, TOTAL ASSESSED VALUE, Total Assessed Value as Equivalized by the Board of Review, FINAL EQUALIZED VALUE).

Table with columns: SOLD FOR TAXES, VALUATIONS BY SCHOOL DISTRICTS AS EQUALIZED BY DEPARTMENT OF TAXATION (District No., Rate, etc.), Tax Including State Homestead, State Tax on Non-Homestead, SPECIAL TAXES, TOTAL TAXES, PAID, WHEN PAID, Number of Receipt, March Settlement 1959, June Settlement 1959, Penalty, November Settlement 1959, Penalty, Collections to First Monday in January 1960, Penalty, Delinquent on First Monday in January 1960, Total Delinquent Tax and Penalty, REMARKS.

Handwritten names: Joseph B. Deaman, Marie Reguska Hans, Lena H. Williams, Myron F. Leighton, Lena H. Williams

Vertical text on the right edge: Oak Park Beaches Oak Lawn Beach

Assessment Roll and Tax List of Real Property in the Town of Thunder Lake

Cass County, Minnesota, for Taxes for the Year 1958.

Indicate Type of Property: R-Residential, C-Commercial, I-Industrial, U-Utility, F-Farm, L-Lakeshore, T-Timber, M-Mineral

Table with columns: IN WHOSE NAME ASSESSED, TO WHOM TRANSFERRED, DESCRIPTION OF PROPERTY, TRUE AND FULL VALUATIONS, ASSESSED VALUATIONS, VALUATIONS BY SCHOOL DISTRICTS AS EQUALIZED BY DEPARTMENT OF TAXATION, TAXES, PAID, WHEN PAID, and REMARKS. Includes handwritten entries for various property owners like Clifford H. & Hazel L. Thomas and John H. & Charlotte Larson.







Assessment Roll and Tax List of Real Property in the *Town of Dundas Lake*

Cass County, Minnesota, for Taxes for the Year 1958.

Table with columns: IN WHOSE NAME ASSESSED, TO WHOM TRANSFERRED, DESCRIPTION OF PROPERTY (SUBDIVISION, Sec. Lot, Block, Rng., Acres), TRUE AND FULL VALUATIONS (LAND, BUILDINGS, MACHINERY, TOTAL), ASSESSED VALUATIONS (RURAL, ALL OTHER, TOTAL ASSESSED), VALUATIONS BY SCHOOL DISTRICTS AS EQUALIZED BY DEPARTMENT OF TAXATION, TAXES (SOLD FOR TAXES, Districts, Rate, State, SPECIAL TAXES, TOTAL TAXES), PAID, WHEN PAID (Month, Day, Year), Number of Receipt, March Settlement (1959), June Settlement (1959), Penalty, November Settlement (1959), Penalty, Collections to First Monday in January 1960, Delinquent on First Monday in January 1960, Total Delinquent Tax and Penalty, REMARKS.

Real Es

Real Es

Oak Park Beaches

Oak Lawn Beach

Northwood Terrace

Del Rey Point





Assessment Roll and Tax List of Real Property in the Town of Thunder Lake

\* Indicate Type of Property: R-Residential, C-Commercial, I-Industrial, U-Utility, F-Farm, L-Lakeshore, T-Timber, M-Mineral

Cass County, Minnesota, for Taxes for the Year 1958.

Table with columns: IN WHOSE NAME ASSESSED, TO WHOM TRANSFERRED, DESCRIPTION OF PROPERTY, TRUE AND FULL VALUATIONS, ASSESSED VALUATIONS, VALUATIONS BY SCHOOL DISTRICTS AS EQUALIZED BY DEPARTMENT OF TAXATION, TAXES, PAID, WHEN PAID, and REMARKS. Includes handwritten entries for names like Carl E. Peterson, John & Ada Toren, and Charles H. & Joyce E. Shaw.

Assessment Roll and Tax List of Real Property in the Town of Thunder Lake

Indicate Type of Property: R-Residential, C-Commercial, I-Industrial, U-Utility, F-Farm, L-Lakeshore, T-Timber, M-Mineral

Cass County, Minnesota, for Taxes for the Year 1958.

Table with columns: IN WHOSE NAME ASSESSED, TO WHOM TRANSFERRED, DESCRIPTION OF PROPERTY, TRUE AND FULL VALUATIONS, ASSESSED VALUATIONS, VALUATIONS BY SCHOOL DISTRICTS AS EQUALIZED BY DEPARTMENT OF TAXATION, TAXES, PAID, WHEN PAID, and REMARKS. Includes handwritten entries for names like Andrew & Marie Kirsch, Alta B. Vore, and John Frederick Jensen & C.A. Reutter.

Assessment Roll and Tax List of Real Property in the Town of Down of Thunder Lake

Cass County, Minnesota, for Taxes for the Year 1958.

Indicate Type of Property: R-Residential, C-Commercial, I-Industrial, U-Utility, F-Farm, L-Lakeshore, T-Timber, M-Mineral

Table with columns: IN WHOSE NAME ASSESSED, TO WHOM TRANSFERRED, DESCRIPTION OF PROPERTY, TRUE AND FULL VALUATIONS, ASSESSED VALUATIONS, VALUATIONS BY SCHOOL DISTRICTS AS EQUALIZED BY DEPARTMENT OF TAXATION, TAXES, PAID, WHEN PAID, and REMARKS. Includes handwritten entries for various lots and owners like Clifford Archie Thomas and Ernest B. Swanson.













Assessment Roll and Tax List of Real Property in the Town of Thunder Lake, Cass County, Minnesota, for Taxes for the Year 1958.

Cass County, Minnesota, for Taxes for the Year 1958.

Table with columns: IN WHOSE NAME ASSESSED, TO WHOM TRANSFERRED, DESCRIPTION OF PROPERTY, TRUE AND FULL VALUATIONS, ASSESSED VALUATIONS, VALUATIONS BY SCHOOL DISTRICTS AS EQUALIZED BY DEPARTMENT OF TAXATION, TAXES, PAID, WHEN PAID, Number of Receipt, March Settlement 1959, June Settlement 1959, Penalty, November Settlement 1959, Penalty, Collections to First Monday in January 1960, Penalty, Delinquent on First Monday in January 1960, Total Delinquent Tax and Penalty, REMARKS.

Assessment Roll and Tax List of Real Property in the Town of Thunder Lake

Indicate Type of Property: R-Residential, C-Commercial, I-Industrial, U-Utility, F-Farm, L-Lakeshore, T-Timber, M-Minerals

Form 5011 (REV. 5-15-57) MINN. STAT. ANN. § 261.01

Table with columns: IN WHOSE NAME ASSESSED, TO WHOM TRANSFERRED, DESCRIPTION OF PROPERTY, TRUE AND FULL VALUATIONS, ASSESSED VALUATIONS, FINAL EQUALIZED VALUE. Includes handwritten entries for Robert & Genevieve Grantall & William & Susan Grantall, and Virginia & Hazel M. Schindhart.

340 1843 1845 616 616

Cass County, Minnesota, for Taxes for the Year 1958.

Table with columns: VALUATIONS BY SCHOOL DISTRICTS AS EQUALIZED BY DEPARTMENT OF TAXATION, TAXES, PAID, WHEN PAID, REMARKS. Includes handwritten entries for 'SOLD FOR TAXES' and tax amounts like 94, 1996, 2058, 2272, 2342, 2576.

616 13080 404 13484

13484

Vertical text on the right edge of the page: Oak Park Beach, Oak Lawn Beach, Birchwood Terrace, Del Ray Forest.





Assessment Roll and Tax List of Real Property in the Town of *Down* of *Thunder Lake*

\* Indicate Type of Property: R-Residential, C-Commercial, I-Industrial, U-Utility, F-Farm, L-Lakeshore, T-Timber, M-Mineral

Table with columns: IN WHOSE NAME ASSESSED, TO WHOM TRANSFERRED, DESCRIPTION OF PROPERTY, TRUE AND FULL VALUATIONS, ASSESSED VALUATIONS, VALUATIONS BY SCHOOL DISTRICTS AS EQUALIZED BY DEPARTMENT OF TAXATION, SOLD FOR TAXES, SPECIAL TAXES, TOTAL TAXES, PAID, WHEN PAID, Number of Receipt, March Settlement 1959, June Settlement 1959, November Settlement 1959, Collections to First Monday in January 1960, Delinquent on First Monday in January 1960, Total Delinquent Tax and Penalty, REMARKS.

Elmer Dishon  
Jack & Rose Hayward  
Eugene & Emma B. Martz  
C. J. Danens  
Franklin Manufacturing Company, Inc.  
Fred Markwardt & L. Anderson

SUBDIVISION  
Part of Lot 2 Sec. 3-140-26

LAND EXCLUSIVE OF IMPROVEMENTS  
BUILDINGS AND OTHER STRUCTURES  
MACHINERY PERMANENTLY ATTACHED TO REAL ESTATE  
TOTAL TRUE AND FULL VALUE  
RURAL  
ALL OTHER  
MACHINERY PERMANENTLY ATTACHED TO REAL ESTATE  
TOTAL ASSESSED VALUE  
FINAL EQUALIZED VALUE

Table with columns: VALUATIONS BY SCHOOL DISTRICTS AS EQUALIZED BY DEPARTMENT OF TAXATION, SOLD FOR TAXES, SPECIAL TAXES, TOTAL TAXES, PAID, WHEN PAID, Number of Receipt, March Settlement 1959, June Settlement 1959, November Settlement 1959, Collections to First Monday in January 1960, Delinquent on First Monday in January 1960, Total Delinquent Tax and Penalty, REMARKS.

1 PAID IN FULL APR 22 1959 3411  
2 PAID IN FULL APR 28 1959 11399  
3 PAID IN FULL APR 28 1959 11789  
4 PAID IN FULL APR 16 1959 11789  
5 PAID IN FULL APR 16 1959  
6 PAID IN FULL APR 28 1959 11791  
7 PAID IN FULL APR 28 1959  
8 PAID IN FULL APR 28 1959  
9 PAID IN FULL MAY 27 1959 11788

330 1478 2008 175 281 541

4173 291 57 11764 253 12014 81 86 1576 2252

Cass County, Minnesota, for Taxes for the Year 1958.

Cooley Trail Duck Pond

Flat of P. P. 6

1st Oak Park Beach

Oak Park Beach

Oak Lawn Beach

Richwood Terrace

Del Ray Point

Assessment Roll and Tax List of Real Property in the Town of Thunder Lake

Cass County, Minnesota, for Taxes for the Year 1958.

Form 30 Indicate Type of Property: R-Residential, C-Commercial, I-Industrial, U-Utility, F-Farm, L-Lakeshore, T-Timber, M-Mineral

Table with columns: IN WHOSE NAME ASSESSED, TO WHOM TRANSFERRED, SUBDIVISION, DESCRIPTION OF PROPERTY, TRUE AND FULL VALUATIONS, ASSESSED VALUATIONS, VALUATIONS BY SCHOOL DISTRICTS AS EQUALIZED BY DEPARTMENT OF TAXATION, TAXES, PAID, WHEN PAID, Number of Receipt, March Settlement 1959, June Settlement 1959, November Settlement 1959, Penalty, Collections to First Monday in January 1960, Delinquent on First Monday in January 1960, Total Delinquent Tax and Penalty, REMARKS.

Cooley Park Beaches

Oak Park Beaches

Plat of P.F. 6, 1st Add'n to Birchwood Oak Lawn Beach, Birchwood Terrace, Del Ray Point

Assessment Roll and Tax List of Real Property in the Down of Thunder Lake

\* Indicate Type of Property: R-Residential, C-Commercial, I-Industrial, U-Utility, F-Farm, L-Lakeshore, T-Timber, M-Mineral

Cass County, Minnesota, for Taxes for the Year 1958.

Table with columns for IN WHOSE NAME ASSESSED, TO WHOM TRANSFERRED, SUBDIVISION, TRUE AND FULL VALUATIONS, ASSESSED VALUATIONS (RURAL, ALL OTHER), VALUATIONS BY SCHOOL DISTRICTS AS EQUALIZED BY DEPARTMENT OF TAXATION, SOLD FOR TAXES, PAID, WHEN PAID, March Settlement, June Settlement, November Settlement, Collections to First Monday in January 1960, Delinquent on First Monday in January 1960, Total Delinquent Tax and Penalty, and REMARKS. Includes handwritten entries for Clara P. Romain, R. G. & Hattie M. Brown, Raymond O. & Robert N. Campbell, Ellen L. Elliott, and State of Minnesota.

Cooley Park Beaches

Oak Park Beaches

Plat

1st Add'n to Birchwood Oak Lawn Beach

Birchwood Terrace

Dal Ray Point





Form 30 Indicate Type of Property: R-Residential, C-Commercial, I-Industrial, U-Utility, F-Farm, L-Lakeshore, T-Timber, M-Mineral

IN WHOSE NAME ASSESSED	TO WHOM TRANSFERRED	SUBDIVISION	Sec. Lot	Town of Block	Roa.	Number of Acres of Land	No. School District	Indicate Homestead Tax No.	Indicate Agricultural Tax No.	Indicate Type of Property	TRUE AND FULL VALUATIONS						ASSESSED VALUATIONS										SOLD FOR TAXES	VALUATIONS BY SCHOOL DISTRICTS AS EQUALIZED BY DEPARTMENT OF TAXATION						Tax Including State Homestead	State Tax on Non-Homestead	SPECIAL TAXES	TOTAL TAXES	PAID	WHEN PAID	Number of Receipt	March Settlement 1959	June Settlement 1959	Penalty	November Settlement 1959	Penalty	Collections to First Monday in January 1960	Penalty	Delinquent on First Monday in January 1960	Total Delinquent Tax and Penalty	REMARKS
											LAND Exclusive of Structures and Improvements	BUILDINGS and Other Structures	MACHINERY Permanently Attached to Real Estate	TOTAL True and Full Value	RURAL Over \$4,000 Homestead Up to \$4,000 20%	ALL OTHER Timber Land Class 3e 20% Homestead Up to \$4,000 25% Over \$4,000 and Non-Homestead 40%	MACHINERY Permanently Attached to Real Estate 33 1/3%	TOTAL ASSESSED VALUE	Total Assessed Value as Equalized by the Board of Review	District No. 119	District No. 120	District No. 121	District No. 122	District No. 123	District No. 124	District No. 125		District No. 126	District No. 127	District No. 128	District No. 129	District No. 130																		
John Hohaneck		Oak Lawn Beach Lot 7 & 20-26	1				118				30			30				6		6			1	H	6	142						142	1	PAID IN FULL	APR 20 1959										11768					
"			2				"				30			30				6		6			2	H	6	142						142	2	PAID IN FULL	APR 20 1959										"					
"			3				"				30			30				6		6			3	H	6	142						142	3	PAID IN FULL	APR 20 1959										"					
Jack Hohaneck			4				"				30			440		88		88		88			4	H	88	2090						2090	4	PAID IN FULL	APR 20 1959	5473			28 00					"						
"			5				"				30			30				6		6			5	H	6	142						142	5	PAID IN FULL	APR 20 1959									"						
"			6				"				30			30				6		6			6	H	6	142						142	6	PAID IN FULL	APR 20 1959									"						
Betty & Roy Ostlund			7				"				30			330		66		66		66			7	H	66	1566						1566	7	PAID IN FULL	MAY 20 1959	13473			15 66						11764					
Michael and Rebecca Hetty			8				"				30			30				6		6			8	H	6	142						142	8	PAID IN FULL	MAY 20 1959	9858									"					
Edward Greene			9				710				30			30			10		10		10		9		10	238	06					244	9	PAID IN FULL	MAY 15 1959	9858									11765					
"			10				"				30			30			10		10		10		10		10	238	06					244	10	PAID IN FULL	MAY 15 1959									"						
Michael Hetty			11				"				45			240		95		95		95			11		95	2256	62					2318	11	PAID IN FULL	SEP 2 1959	11456									11386					
"			12				"				45			45			15		15		15		12		15	356	10					366	12	PAID IN FULL	SEP 2 1959									"						
Marjory M & A.S. Osterander, Jr.			13				"				45			51		32		32		32			13		32	760	20					780	13										11769							
"			14				"				45			45			15		15		15		14		15	356	10					366	14										"							
Orelia & Ross Damon			15				"				45			210		85		85		85			15		85	2018	56					2074	15	2nd HALF PAID NOV 2 1959											"					
"			16				"				45			45			15		15		15		16		15	356	10					366	16	1st HALF PAID NOV 2 1959			10 37								11765					
"			17				"				45			45			15		15		15		17		15	356	10					366	17	1st HALF PAID MAY 29 1959			1 83								"					
Olava P. Remain			18				"				45			45			15		15		15		18		15	356	10					366	18	PAID IN FULL	APR 23 1959	5575									61764					
"			19				"				45			45			15		15		15		19		15	356	10					366	19	PAID IN FULL	APR 23 1959										"					
"			20				"				45			45			15		15		15		20		15	356	10					366	20	PAID IN FULL	APR 23 1959										"					
											660			1320			1891		195		207				477	11798	200					11998																		

Duck Cooley Oak Park Beaches Oak Lawn Beaches

1st Addn to Birchwood Necker's Bay Birchwood Terrace Dal Ray Point



Assessment Roll and Tax List of Real Property in the Town of Thunder Lake

Cass County, Minnesota, for Taxes for the Year 1958.

Indicate Type of Property: R-Residential, C-Commercial, I-Industrial, U-Utility, F-Farm, L-Lakeshore, T-Timber, M-Mineral

Table with columns: IN WHOSE NAME ASSESSED, TO WHOM TRANSFERRED, SUBDIVISION, DESCRIPTION OF PROPERTY, TRUE AND FULL VALUATIONS, ASSESSED VALUATIONS, CALCULATIONS BY SCHOOL DISTRICTS AS EQUALIZED BY DEPARTMENT OF TAXATION, TAXES, PAID, WHEN PAID, etc.

Duck, Cooley, Oak Park Beaches, Oak Lawn Beaches, Birchwood Terrace

1st Add'n to Birchwood, Peter's Bay Shore, Del Ray Point

Frank V. Henkle, Louis E. & Anna E. Henkle, Delton D. & Florence M. Naby, Herman R. & Henrietta S. Nordby

Birchwood Terrace, Part of Govt Lot 4 Sec 8-140-26 (16 1/2 acs)

Ref. Wt. Ch. # 18685 # 1900 10-20-59 19.00 Abated 11469

19.00 abated 1900 reported

Assessment Roll and Tax List of Real Property in the Town of Thunder Lake

Indicate Type of Property: R-Residential, C-Commercial, I-Industrial, U-Utility, F-Farm, L-Lakeshore, T-Timber, M-Mineral

Cass County, Minnesota, for Taxes for the Year 1958.

Table with columns for property description, valuations, taxes, and payment status. Includes handwritten entries for 'Birchwood Terrace' and 'Carl & Hage'. Rows are numbered 1 through 20.

Vertical text on the left edge of the page: Duck, Cooley, Oak Park Beaches, Oak Lawn Beaches, Birchwood Terrace.

Vertical text on the right edge of the page: Plat, 1st Add'n to Birchwood, Retter's Bay Shore, Del Ray Point.



Assessment Roll and Tax List of Real Property in the Town of Thunder Lake

\* Indicate Type of Property: R-Residential, C-Commercial, I-Industrial, U-Utility, F-Farm, L-Lakeshore, T-Timber, M-Minerals

IN WHOSE NAME ASSESSED	TO WHOM TRANSFERRED	DESCRIPTION OF PROPERTY				No. School District	Indicate Homestead Tax or No.	Indicate Agricultural Tax or No.	Indicate Type of Property	TRUE AND FULL VALUATIONS				ASSESSED VALUATIONS						Total Assessed Value as Equalized by the Board of Review	FINAL EQUALIZED VALUE		
		Subdivision	Sec. or Lot	Town or Block	Rdg.					Number of Acres of Land	LAND Exclusive of Structures and Improvements	BUILDINGS and Other Structures	MACHINERY Permanently Attached to Real Estate	TOTAL True and Full Value	RURAL			ALL OTHER				TOTAL ASSESSED VALUE	
															Homestead Up to \$4,000 20%	Over \$4,000 and Non-Homestead 33 1/3%	Timber Land Class Je 20%	Homestead Up to \$1,000 25%	Over \$1,000 and Non-Homestead 40%				MACHINERY Permanently Attached to Real Estate 33 1/3%
Cliff & Myrtle V. Shuler	Part of Lot 1 Sec. 16-140-26 (5.75 ac)	1	1	1		118	10	70	L	30							30	10	40				
										30							30	10	40				
		2	2																				
		3																					
		4																					
		5																					
		6																					
		7																					
		8																					
		9																					
		10																					
		11																					
		12																					
		13																					
		14																					
		15																					
		16																					
		17																					
		18																					
		19																					
		20																					

Cass County, Minnesota, for Taxes for the Year 1958.

SOLD FOR TAXES	VALUATIONS BY SCHOOL DISTRICTS AS EQUALIZED BY DEPARTMENT OF TAXATION						Tax including State Homestead	State Tax on Non-Homestead	SPECIAL TAXES	TOTAL TAXES	PAID	WHEN PAID	Number of Receipt	March Settlement 1959	June Settlement 1959	Penalty	November Settlement 1959	Penalty	Collections to First Monday in January 1960	Penalty	Delinquent on First Monday in January 1960	Total Delinquent Tax and Penalty	REMARKS
	District No.	District No.	District No.	District No.	District No.	District No.																	
	Rate	Rate	Rate	Rate	Rate	Rate																	
	Mills	Mills	Mills	Mills	Mills	Mills																	
1						10	238	06	244		PAID IN FULL	MAY 29 1959											
2						10	238	06	244		PAID IN FULL	MAY 29 1959											11722
3																							
4																							
5																							
6																							
7																							
8																							
9																							
10																							
11																							
12																							
13																							
14																							
15																							
16																							
17																							
18																							
19																							
20																							

Plat 11722 Add'n to Birchwood Meter's Bay Shore

Assessment Roll and Tax List of Real Property in the Town of Thunder Lake

\* Indicate Type of Property: R-Residential, C-Commercial, I-Industrial, U-Utility, F-Farm, L-Lakeshore, T-Timber, M-Mineral

Cass County, Minnesota, for Taxes for the Year 1958.

Table with columns: IN WHOSE NAME ASSESSED, TO WHOM TRANSFERRED, SUBDIVISION (Del Ray Point), DESCRIPTION OF PROPERTY, TRUE AND FULL VALUATIONS, ASSESSED VALUATIONS (RURAL, ALL OTHER, MACHINERY), TOTAL ASSESSED VALUE, and FINAL EQUALIZED VALUE.

Table with columns: SOLD FOR TAXES, VALUATIONS BY SCHOOL DISTRICTS AS EQUALIZED BY DEPARTMENT OF TAXATION, Tax Including State Homestead, State Tax on Non-Homestead, SPECIAL TAXES, TOTAL TAXES, PAID, WHEN PAID, Number of Receipt, March Settlement 1959, June Settlement 1959, November Settlement 1959, Collections to First Monday in January 1960, Delinquent on First Monday in January 1960, Total Delinquent Tax and Penalty, REMARKS.

Duck, Cooley, Oak Park Beaches, Oak Lawn Beaches, Birchwood Terrace, Del Ray Point

Plat 56, 1st Add'n to Birchwood, Water's Bay Shore

Assessment Roll and Tax List of Real Property in the Town of Thunder Lake

Cass County, Minnesota, for Taxes for the Year 1958.

Form 30 \*Indicate Type of Property: R-Residential, G-Commercial, I-Industrial, U-Utility, F-Farm, L-Lakeshore, T-Timber, M-Mineral

Main table with columns: IN WHOSE NAME ASSESSED, TO WHOM TRANSFERRED, DESCRIPTION OF PROPERTY, TRUE AND FULL VALUATIONS, ASSESSED VALUATIONS, VALUATIONS BY SCHOOL DISTRICTS AS EQUALIZED BY DEPARTMENT OF TALLATION, SOLD FOR TAXES, PAID, WHEN PAID, etc.

Del Ray Point, Birchwood Terrace, Oak Park Beaches, Cooley, Duck

Plat of P.F. 6, 1st Addition to Birchwood Terrace, Del Ray Point



Assessment Roll and Tax List of Real Property in the Town of Thunder Lake

Cass County, Minnesota, for Taxes for the Year 1958.

IN WHOSE NAME ASSESSED	TO WHOM TRANSFERRED	DESCRIPTION OF PROPERTY						ASSESSED VALUATIONS											SOLD FOR TAXES	VALUATIONS BY SCHOOL DISTRICTS AS EQUALIZED BY DEPARTMENT OF TAXATION													REMARKS											
		SUBDIVISION	Sec. or Lot	Town or Block	Rdg.	Number of Acres of Land	TRUE AND FULL VALUATIONS			RURAL					Total Assessed Value as Equalized by the Board of Review	FINAL EQUALIZED VALUE	VALUATIONS BY SCHOOL DISTRICTS AS EQUALIZED BY DEPARTMENT OF TAXATION						PAID	WHEN PAID	Number of Receipt	March Settlement 1959	June Settlement 1959	Penalty	November Settlement 1959	Penalty	Collections to First Monday in January 1960	Penalty		Delinquent on First Monday in January 1960	Total Delinquent Tax and Penalty									
							LAND Exclusive of Structures and Improvements	BUILDINGS and Other Structures	MACHINERY Permanently Attached to Real Estate	TOTAL True and Full Value	ALL OTHER						District No.	District Rate		District No.	District Rate	District No.														District Rate	Tax including State Homestead	State Tax on Non-Homestead	SPECIAL TAXES	TOTAL TAXES				
											Homestead Up to \$4,000 20%	Over \$4,000 and Non-Homestead 33 1/3%	Timber Land Claim to 20%	Homestead Up to \$4,000 25%																											Over \$4,000 and Non-Homestead 40%	MACHINERY Permanently Attached to Real Estate 33 1/3%	Dollars	Dollars
Einar O. & Stella C. Rosendahl		Plot of P.F. 6 Part of Lot 3 Sec. 9-140-26	1				40	431		757				107			157	37.48	102	3830	1	PAID IN FULL	APR 17 1959	5397																				
Carl E. & Gladys V. Hallquist			2				60	261		107				107			107	2540	70	2610	2	PAID IN FULL	MAY 9 1959	7449																				
Geo. Larish et al			3				30			10				10			10	238	06	244	3																							
Albert W. & Ora Parish			4				30			10				10			10	238	06	244	4	PAID IN FULL	FEB 17 1959	2659		488																		
Lucas & Vivian Parish			5				30			10				10			10	238	06	244	5	PAID IN FULL	FEB 17 1959																					
John Truman Hagdon & Anna Hagdon			6				30	222		84				84			84	1994	54	2048	6	PAID IN FULL	MAY 6 1959	8424																				
Vernon & Ethel Sinclair			7				30	360		130				130			130	3086	84	3170	7	PAID IN FULL	MAY 16 1959	8954																				
Ray & Berghild Koller			8				30	360		130				130			130	3086	84	3170	8	2nd HALF PAID	OCT 22 1959	1309																				
Ray & Emily Hendrickson			9				30			10				10			10	238	06	244	9	1st HALF PAID	MAY 22 1959	8109																				
Merian & Beverly M. Parish			10				30	360		130				130			130	3086	84	3170	10																							
George L. & Vivian S. Parish			11				30	360		130				130			130	3086	84	3170	11	PAID IN FULL	MAY 26 1959																					
Albert & Ora Larish			12				30			10				10			10	238	06	244	12	PAID IN FULL	MAY 24 1959	8248																				

Plat of P. 6  
Oak Park Beach  
Oak Lawn Beaches  
Birchwood Terrace  
Del Ray Point

1st Add'n to Birchwood  
Water's Bay Shore

Assessment Roll and Tax List of Real Property in the Town of Thunder Lake

Indicate Type of Property: R-Residential, C-Commercial, I-Industrial, U-Utility, F-Farm, L-Lakeshore, T-Timber, M-Mineral

Cass County, Minnesota, for Taxes for the Year 1958.

Table with columns: IN WHOSE NAME ASSESSED, TO WHOM TRANSFERRED, DESCRIPTION OF PROPERTY, TRUE AND FULL VALUATIONS, ASSESSED VALUATIONS, VALUATIONS BY SCHOOL DISTRICTS AS EQUALIZED BY DEPARTMENT OF TAXATION, SOLD FOR TAXES, SPECIAL TAXES, TOTAL TAXES, PAID, WHEN PAID, Number of Receipts, March Settlement 1959, June Settlement 1959, November Settlement 1959, Collections to First Monday in January 1960, Delinquent on First Monday in January 1960, Total Delinquent Tax and Penalty, REMARKS.

Del Bay Point Birchwood Terrace Oak Lawn Beach 1st Addn. to Birchwood Terrace

Del Bay Point Birchwood Terrace Oak Lawn Beach 1st Addn. to Birchwood Terrace

Assessment Roll and Tax List of Real Property in the Town of Thunder Lake

Cass County, Minnesota, for Taxes for the Year 1958.

Form 30 Indicate Type of Property: R-Residential, C-Commercial, I-Industrial, U-Utility, F-Farm, L-Lakeshore, T-Timber, M-Mineral

Plot of Let Add in Birch- Teter's Bay Shore Del Bay Point Birchwood Terr

Table with columns: IN WHOSE NAME ASSESSED, TO WHOM TRANSFERRED, DESCRIPTION OF PROPERTY, TRUE AND FULL VALUATIONS, ASSESSED VALUATIONS, VALUATIONS BY SCHOOL DISTRICTS AS EQUALIZED BY DEPARTMENT OF TAXATION, SOLD FOR TAXES, SPECIAL TAXES, TOTAL TAXES, PAID, WHEN PAID, Number of Receipt, March Settlement 1959, June Settlement 1959, November Settlement 1959, Penalty, Collections to First Monday in January 1960, Delinquent on First Monday in January 1960, Total Delinquent Tax and Penalty, REMARKS.

David M. Selkner, Donald Savish Selkner, Gardiner & Rose A. Misener, Kenneth B. & Monica Wilkinson

Teter's Bay Shore, Part of Gov't Lot 2 Sec 16-140-26

1472, 197, 267

6388, 128

6516

6516

11807

"

"

"

11805

11806

11807

