

DIRECTIONS TO ASSESSOR

OFFICE OF COUNTY AUDITOR, County 1949.

According to the requirements of law, I herewith deliver to you the Assessment Books for the said containing a list of all Real Estate that has become subject to taxation since the Assessment of May 1, 1948, so far as the same have come to my knowledge from any source, and I hereby direct you to assess all Personal Property, and to make such change in Real Estate as are required in the odd-numbered year, and make return thereof to me as required by the law prescribing your duties hereto annexed.

A form of the return to be signed by you is appended in this book.

County Auditor.

Extracts from Laws Relating to the Listing of Personal Property.

(Section Numbers Refer to Minnesota Statutes 1945)

Minnesota Statutes 1945, Section 273.00.

Sec. 273.01. Personal property shall be listed and assessed annually with reference to the first day of May in any year, and if acquired on that day, shall be listed by the person acquiring it.

Sec. 273.02. Personal property shall be listed in the hands of the owner, or in the hands of a partner or agent thereof, or in the hands of a body politic or corporate, by the proper agent thereof.

Sec. 273.03. Personal property of non-resident owners shall be listed and assessed annually with reference to the first day of May in any year, and if acquired on that day, shall be listed by the person acquiring it.

Sec. 273.04. Personal property of non-resident owners shall be listed and assessed annually with reference to the first day of May in any year, and if acquired on that day, shall be listed by the person acquiring it.

Sec. 273.05. Personal property of non-resident owners shall be listed and assessed annually with reference to the first day of May in any year, and if acquired on that day, shall be listed by the person acquiring it.

Sec. 273.06. Personal property of non-resident owners shall be listed and assessed annually with reference to the first day of May in any year, and if acquired on that day, shall be listed by the person acquiring it.

Sec. 273.07. Personal property of non-resident owners shall be listed and assessed annually with reference to the first day of May in any year, and if acquired on that day, shall be listed by the person acquiring it.

Sec. 273.08. Personal property of non-resident owners shall be listed and assessed annually with reference to the first day of May in any year, and if acquired on that day, shall be listed by the person acquiring it.

Sec. 273.09. Personal property of non-resident owners shall be listed and assessed annually with reference to the first day of May in any year, and if acquired on that day, shall be listed by the person acquiring it.

Sec. 273.10. Personal property of non-resident owners shall be listed and assessed annually with reference to the first day of May in any year, and if acquired on that day, shall be listed by the person acquiring it.

Sec. 273.11. Personal property of non-resident owners shall be listed and assessed annually with reference to the first day of May in any year, and if acquired on that day, shall be listed by the person acquiring it.

Sec. 273.12. Personal property of non-resident owners shall be listed and assessed annually with reference to the first day of May in any year, and if acquired on that day, shall be listed by the person acquiring it.

Form 234 Miller-Davis Company, Minneapolis, State Form No. 61

LANDS BECOMING HOMESTEADS					LANDS CEASING TO BE HOMESTEADS								
NAME OF OWNER	School District	DESCRIPTION OF PROPERTY	Sec. or Range	Town or Block	Number of Acres of Land	NAME OF OWNER	School District	DESCRIPTION OF PROPERTY	SUBDIVISION	Sec. or Range	Town or Block	Number of Acres of Land	
												Acres	100ths



NORTHERN MINNESOTA LAKESHORE

CABINS • ACREAGE • TIMBER
 CLIFFORD H. THOMAS
 REMER, MINNESOTA
 ☆
 "Star of the North"

May 2, 1949

Mr. L.C. "Keely" Peterson
 Cass County Auditor
 Walker, Minnesota.

Attention: Mr. Madigan
 County Assessor

Dear Sir:

I wish to have the following described properties included in my homestead exemption:

- Govt. Lots 1 & 2, Sec. 28, 140-26, Thunder Lake Township
- Govt. Lot 2, " 27, 140-26,
- less the South 500 ft. x 820 ft. (E.B. Swanson) and less the East 500 ft. x 1320 ft. (S.O. Severson).

If there are any papers to fill out relative to the above, please advise.

Sincerely,

Clifford H. Thomas
 Clifford H. Thomas

OK - 1949
CPM

List of Lands in the _____ of _____, County of _____, Minn., for the Year 19____, Which have Become Homesteads or Ceased to be Homesteads
SINCE THE LAST REAL ESTATE ASSESSMENT DATE

Form 25 Miller-Davis Company, Minneapolis, State Form No. 67

LANDS BECOMING HOMESTEADS					LANDS CEASING TO BE HOMESTEADS				
NAME OF OWNER	School District	DESCRIPTION OF PROPERTY		Number of Acres of Land	NAME OF OWNER	School District	DESCRIPTION OF PROPERTY		Number of Acres of Land
		Subdivision	Sec. or Lot				Town or Block	Subdivision	

INCREASE OR DECREASE in Value of Property Heretofore Assessed, by the Erection or Destruction of Buildings or Structures Thereon

Urban Property Assessed at 40 Per Cent of True and Full Value.
(Homesteads up to \$4,000 True and Full Value 25 Per Cent.)

Rural Property Assessed at 33 1/2 Per Cent of True and Full Value.
(Homesteads up to \$4,000 True and Full Value 20 Per Cent.)

NAMES OF PROPERTY OWNERS	DESCRIPTION	Sec. or Lot	Town or Block	Range	True and Full Value of Buildings	Kind of Building	Assessed Value of Buildings	Assessed Value of Buildings no longer on prop.	True and Full Value of Structures worth more than \$100 each	KIND OF STRUCTURES	Assessed Value of Additional Structures	Reduction of Assessed Value on Account of Loss occasioned by Fire, Flood or otherwise
Increase or Decrease in Value of Property because of Erection or Destruction of Buildings or Structures in township or village of <u>Thunder Lake</u>												
Charles H. Luss	?	27	Thunder Lake	140	18x40	Shed	light plant					
Burned Down												
District												
Increase or Decrease in Value of Property because of Erection or Destruction of Buildings or Structures in township or village of <u>Thunder Lake</u>												
Carl D Taylor	Oak Park Beaches Lot 18 Block 1				250	new lot fall split LDC						
					12x18	Cabin						

Cooley Trail Duck Pass, Oak Park Station, Oak Lawn Beach, Birchwood Terrace

Assessment of 1

NAME OF OWNER

Treasurer's Office, Cass County, Minnesota

RECEIVED this, the first Monday (being the 2nd day) of January, A. D. 1950, of L. C. Peterson, Auditor of said County, Minnesota, the Tax List of all Taxable Real and Personal Property in the Town of Thunder Lake in said County for the year A. D. 1949, as specified above and amounting to 100 Dollars

Paul D. Jewell, County Treasurer. By P. M. A.

Office of County Treasurer, Cass County, Minnesota

To L. C. Peterson, County Auditor

Sir: I herewith return to you the Tax List for the Town of Thunder Lake in said County for the year 1949, heretofore received from you. I certify that I have compared the same with the duplicate receipts in your office, and have written opposite the amount of each tax so receipted the words "First Quarter Paid", "Second Quarter Paid", "Third Quarter Paid" or "Paid in full" as the case may be, and the number of my receipt given in discharge of said tax, and each tract or lot of real property against which the taxes remain unpaid is delinquent for said year.

Yours respectfully, Paul D. Jewell, County Treasurer. By P. M. A.

Auditor's Office, Cass County, Minnesota

I, Auditor of said County, and State of Minnesota, do hereby certify that the following is a correct list of the Taxes levied on the Real and Personal Property in the of for the year 1949

WITNESS my hand and official seal, the day of 1950.

(SEAL) County Auditor.

Auditor's Office, Cass County, Minnesota

I hereby certify that on the first Monday in January 1950, I received of County Treasurer, the Tax List of the of in said County for the year 1949; that I have compared the said list with the Statements receipted for by said Treasurer, which are on file in my office, and that each tract or lot of real property therein against which the taxes, or any part thereof, remains unpaid are delinquent for said year.

(SEAL) County Auditor.

Assessment of

NAME OF OWNER

FUNDS	MARCH SETTLEMENT 19.52	JUNE SETTLEMENT 19.52	NOV. SETTLEMENT 19.52	Amount Collected from Nov. 19.52 to First Monday in Jan. 19.53	REDUCTIONS	Total Reductions and Collected	BALANCE UNCOLLECTED	ADDITIONS	Total Uncollected to First Monday in January, 19.53
State—Non-Homestead,	2837	70 60	2388	98					
State—Homestead,	2631	78 32	2753	90					
County Revenue,	170 90	508 78	17885	586					
County Road and Bridge,	5697	169 57	5962	115					
County Welfare,	314 40	950 87	334 26	1076					
County Bond and Interest,	112 43	339 19	119 23	370					
Town Revenue,	58 25	173 40	60 96	2 00					
Town Road and Bridge,	75 53	224 85	79 04	2 57					
Town Drag,	6 40	19 06	6 70	22					
Town State Loan, FIRE	44 93	148 63	52 25	1 71					
School Local 1 Mill,	6 40	19 06	6 70	2 22					
School Special,	168 74	355 76	140 78	432					
School State Loan,									
Deficiency	275 24	819 39	288 04	944					
Tuition									
Transportation	16 00	47 64	16 74	55					
C.O.	64 01	190 56	66 98	2 23					
B.O.D.	51 20	152 44	53 59	1 76					
	1487 58	4268 34	1575 15	49 56					

	SCHOOL DISTRICT NO.	LOCAL 1 MILL	SPECIAL	STATE LOAN	TRANSP	DEF	C.O.	B.O.D.	TOTALS
MARCH SETTLEMENT	School District No. <i>A. W.</i>	150	23 27		388	66 70	15 51	12 40	123 21
	<i>7A. W.</i>	482	145 47		12 12	20 854	48 50	38 80	458 28
Totals		640	168 74		16 00	272 24	64 01	51 20	581 59
JUNE SETTLEMENT	School District No. <i>A. W.</i>	14 38	315 70		35 95	618 34	143 80	115 04	1143 21
	<i>7A. W.</i>	4 68	140 26		11 69	201 05	46 76	37 40	441 84
Totals		19 06	355 96		47 64	819 39	190 56	152 44	1585 05
NOVEMBER SETTLEMENT	School District No. <i>A. W.</i>	4 01	60 16		10 03	172 49	40 11	32 09	318 89
	<i>7A. W.</i>	2 69	80 62		6 71	115 53	26 87	21 50	253 94
Totals		6 70	140 78		16 74	288 04	66 98	53 59	572 83
NOVEMBER to JANUARY	School District No. <i>A. W.</i>	0 7	20 3		1 7	2 88	6 7	5 4	63 6
	<i>A. W.</i>	1 5	2 29		3 8	6 56	1 53	1 22	12 13
Totals		2 2	4 32		5 5	9 44	2 20	1 76	18 49
ADDITIONS	School District No.								
Totals									
REDUCTIONS	School District No.								
Totals									

Cooley Trail Duck Pass, Oak Park Beach, Oak Linn Beach, Birdwood Terrace, De

Assessment Roll

Cass County, Minnesota, for Taxes for the Year 1949.

Form 500

100' x 500' of Lot 2 & 1/4 ac. of Lot 3
Sec 6-140-26

IN WHOSE NAME ASSESSED TO WHOM TRANSFERRED

Thoro J. Wheeler
Mrs. Hugo Eisenack
Ella Lovela Mueske
State of Minnesota
Herbert Struckhaus
Wilhelmina Bleckman
Carl A. Bleckman
Carl M. Bleckman
Eleanor D. Bleckman
Hugh & Nettie Eisenack
Carl Bleckman
Alva & Ellen Elliott
State of Minnesota
Emma H. Hoess
Carl A. Bleckman
Thomas Eisenack
Arthur M. Bleckman
Howard C. Bleckman

Table with columns for lot numbers (1-20) and various handwritten notes and values. Includes '62.5' and '339.54'.

ASSESSED VALUATIONS

Table with columns: ALL OTHER, MACHINERY, TOTAL ASSESSED VALUE, Total Assessed Value as Equalized by the Board of Review, FINAL EQUALIZED VALUE.

VALUATIONS BY SCHOOL DISTRICTS AS EQUALIZED BY DEPARTMENT OF TAXATION

Table with columns: SOLD FOR TAXES, District No., Rate, Tax including State Homestead, State Tax on Non-Homestead, SPECIAL TAXES, TOTAL TAXES, PAID, WHEN PAID, Number of Receipt, March Settlement 1950, June Settlement 1950, Penalty, November Settlement 1950, Penalty, Collections to First Monday in January 1951, Penalty, Delinquent on First Monday in January 1951, Total Delinquent Tax and Penalty, REMARKS.

Trilpe Lake

under Lake

Land Lot 2

Land Lot H

Land Lot 3

3390 3729
11.48 1263

1342 1476

5968

Cooly Trail Duck Pass
Oak Park Beaches
Oak Lawn Beach
Birdwood Terrace

Cass County, Minnesota, for Taxes for the Year 1949.

1949

List of Real Property in the

IN WHOSE NAME ASSESSED

IN WHOSE NAME ASSESSED	Block 2	Block 1	ASSESSED VALUE		FINAL EQUALIZED VALUE
			TOTAL ASSESSED VALUE	Total Assessed Value as Equalized by the Board of Review	
Edwin C. Waterhouse	267.3'	267.3'			
Harlow K. & Marg Louise Nygaard	50'	200'			
Louis C. & Anna C. Stenke	1	2			
Frank Stenke	3	4			
	5	6			
	7	8			
	9	10			
	11	12			
	13	14			
	15	16			
	17	18			
	19	20			
	21	22			
	23	24			
	25	26			
	27	28			
	29	30			
	31	32			
	33	34			
	35	36			
	37	38			
	39	40			
	41	42			
	43	44			
	45	46			
	47	48			
	49	50			
	51	52			
	53	54			
	55	56			
	57	58			
	59	60			
	61	62			
	63	64			
	65	66			
	67	68			
	69	70			
	71	72			
	73	74			
	75	76			
	77	78			
	79	80			
	81	82			
	83	84			
	85	86			
	87	88			
	89	90			
	91	92			
	93	94			
	95	96			
	97	98			
	99	100			

SOLD FOR TAXES	VALUATIONS BY SCHOOL DISTRICTS AS EQUALIZED BY DEPARTMENT OF TAXATION						Tax including State Homestead	State Tax on Non-Homestead	SPECIAL TAXES	TOTAL TAXES	PAID	WHEN PAID	Number of Receipt	March Settlement 1950	June Settlement 1950	Penalty	November Settlement 1950	Penalty	Collections to First Monday in January 1951	Penalty	Delinquent on First Monday in January 1951	Total Delinquent Tax and Penalty	REMARKS
	District No. 1	District No. 2	District No. 3	District No. 4	District No. 5	District No. 6																	
1	216 Mills						4.58 Mills		11.48	11.48													
2																							
3																							
4																							
5																							
6									110	110	PAID IN FULL	MAY 21 1950	9608		110								
7																							
8																							
9																							
10																							
11									130	132	2nd Half Paid	SEP 30 1950	2025		66								
12																							
13																							
14																							
15																							
16									40.50	41.36	PAID IN FULL	MAY 24 1950	2408		41.36								
17																							
18																							
19																							
20																							
	114								54.36	53.26				41.36		76							1148
	53																						
	198																						
	251																						

Graded Imp. Road
Thunder Ave.
Road 33'

Block 2
Block 1

114.88'

98.59'

114.88'

IN WHOSE NAME ASSESSED TO WHOM

Frank M. Steiner
 Einar O. & Stella E. Rosen
 Carl E. & Gladys V. Hal
 Louis C. & Anna C. Danker
 Dan. Albert & Melvin Parrish
 Sinclair, Ray & Erickson & Ray
 Tom B. & Mary E. Nagre
 Wm. D. & Edythe Chambers
 Ray B. Jones & Donald E. Cook

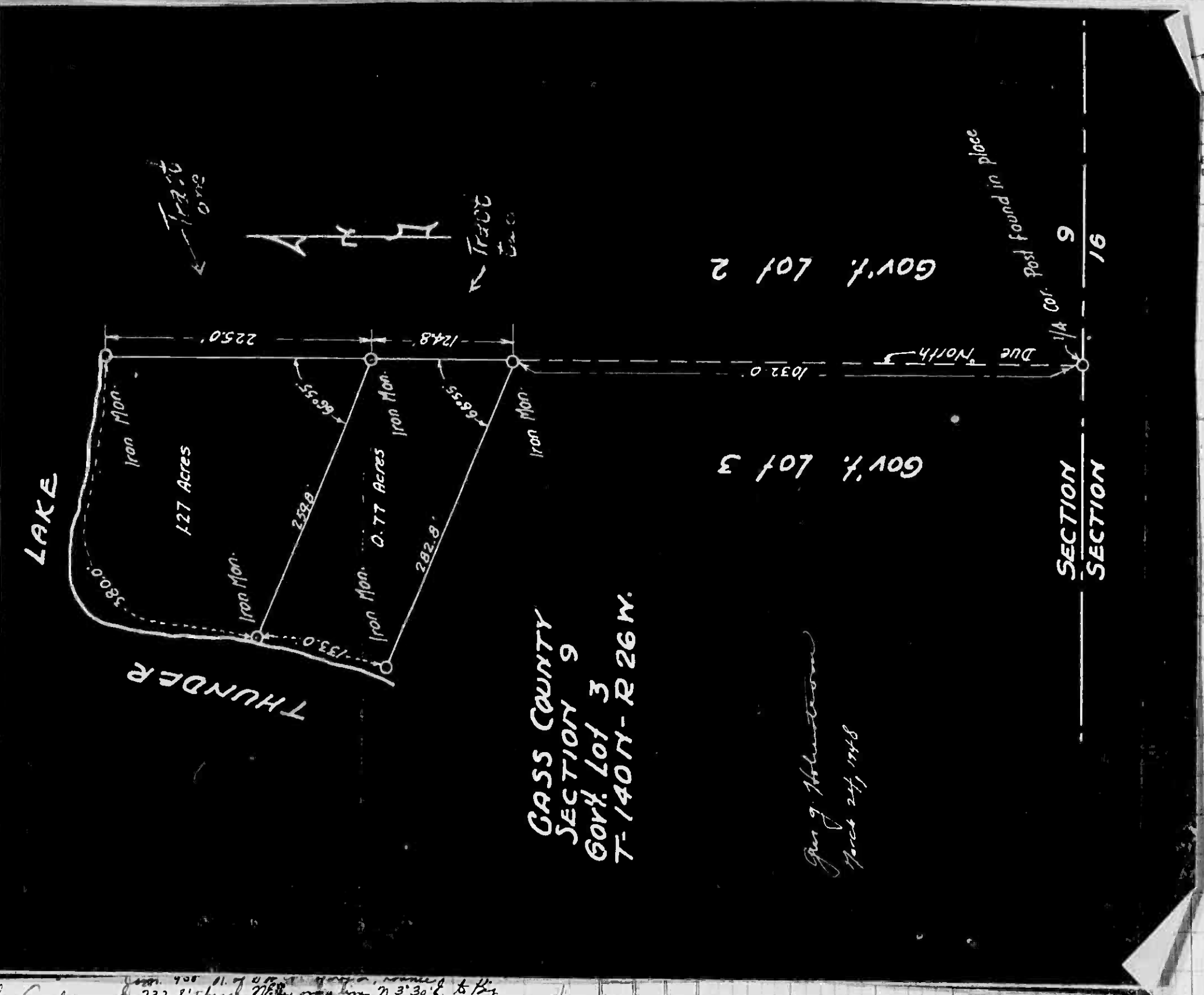

232.8' chum N 88° 30' E to 1st
 232.8' chum N 88° 30' E to 1st
 232.8' chum N 88° 30' E to 1st
 232.8' chum N 88° 30' E to 1st

138.35

ASSESSED VALUATIONS					FINAL EQUALIZED VALUE
ALL OTHER	MACHINERY	TOTAL ASSESSED VALUE	Total Assessed Value as Equalized by the Board of Review	Dollars	
Homestead up to \$4,000 25%	Over \$4,000 and Non-Homestead 40%	Permanently Attached to Real Estate 33 1/3%			

SOLD FOR TAXES	District No.	District No.	District No.	District No.	District No.	District No.	Tax Including State Homestead	State Tax on Non-Homestead	SPECIAL TAXES	TOTAL TAXES	PAID	WHEN PAID	Number of Receipt	March Settlement 1950	June Settlement 1950	Penalty	November Settlement 1950	Penalty	Collections to First Monday in January 1951	Penalty	Delinquent on First Monday in January 1951	Total Delinquent Tax and Penalty	REMARKS	
1	1511						327.30	6.92		334.22	1	PAID IN FULL MAY 31 1950	10419		334.22									
2																								
3																								
4																								
5	106						22.96	4.8		23.44	5	PAID IN FULL MAY 24 1950	7063		23.44									
6																								
7																								
8																								
9																								
10	66						14.30	30		14.60	10	PAID IN FULL MAY 31 1950	9614		14.60									
11																								
12																								
13	115						24.92	52.70		25.44	13	2nd Half Paid SEP 9 1950	12524		12.72		12.72							
14	187						40.50	86		41.36	14	1st Half Paid MAY 2 1950	6077										41.36	4550
15	8						1.74	0.4		1.78	15	PAID IN FULL MAY 8 1950	5640		1.78									
16																								
17																								
18	163						35.30	74.05		36.04	18	1st Half Paid MAY 1 1950	6194		18.02								18.02	1982
19																								
20	63						13.64	28		13.92	20													
	174						480.66	1014		490.80					404.78		12.72						1392	9531
																								73.30

Cass County, Minnesota, for Taxes for the Year 1949.

Assessment Roll and Tax List of Real Property in the Lower of Thunder Lake

Form 500

IN WHOSE NAME ASSESSED	TO WHOM TRANSFERRED	DESCRIPTION OF PROPERTY				No. School District	Indicate Homestead or No	Indicate Agricultural Use or No	TRUE AND FULL VALUATIONS					ASSESSED VALUATIONS					FINAL EQUALIZED VALUE		
		SUBDIVISION	Sec. or Lot	Town or Block	Rng.				Number of Acres of Land	LAND Exclusive of Structures and Improvements	BUILDINGS and Other Structures	MACHINERY Permanently Attached to Real Estate	TOTAL True and Full Value	RURAL		ALL OTHER		MACHINERY Permanently Attached to Real Estate		TOTAL ASSESSED VALUE	Total Assessed Value as Equalized by the Board of Review
														Homestead Up to \$4,000 20%	Over \$4,000 and Non-Homestead 33 1/3%	Homestead Up to \$4,000 25%	Over \$4,000 and Non-Homestead 40%				
Herbert Seiffert	State of Minnesota	NE 1/4 of NE 1/4	N 14	26	40		Yes														
Mabel Oletcher	Herbert Seiffert	NW 1/4 of NE 1/4			40																
Herbert Seiffert		SE 1/4 of NE 1/4			40																
G. A. Murphy	State of Minnesota	NE 1/4 of NW 1/4			40		No														
L. N. + Mary L. Brander	State of Minnesota	NW 1/4 of NW 1/4			40																
Mabel Oletcher	Herbert Seiffert	SE 1/4 of NW 1/4			40		Yes														
State of Minnesota (cont. to Edward Dulant)	State of Minnesota	NE 1/4 of SW 1/4			40		No														
State of Minnesota	State of Minnesota	NW 1/4 of SW 1/4																			
State of Minnesota	State of Minnesota	SW 1/4 of SW 1/4																			
State of Minnesota	State of Minnesota	SE 1/4 of SW 1/4																			
Edward Dulant	State of Minnesota	NE 1/4 of SE 1/4			40		Yes														
State of Minnesota	State of Minnesota	NW 1/4 of SE 1/4																			
State of Minnesota	State of Minnesota	SW 1/4 of SE 1/4																			
Gottfried + Marsha Seiffert		SE 1/4 of SE 1/4			40		No														
					360																

Cass County, Minnesota, for Taxes for the Year 1949.

SOLD FOR TAXES	VALUATIONS BY SCHOOL DISTRICTS AS EQUALIZED BY DEPARTMENT OF TAXATION						Tax Including State Homestead	State Tax on Non-Homestead	SPECIAL TAXES	TOTAL TAXES	PAID	WHEN PAID	Number of Receipt	March Settlement 1950	June Settlement 1950	Penalty	November Settlement 1950	Penalty	Collections to First Monday in January 1951	Penalty	Delinquent on First Monday in January 1951	Total Delinquent Tax and Penalty	REMARKS	
	District No.	District No.	District No.	District No.	District No.	District No.																		
	Rate	Rate	Rate	Rate	Rate	Rate																		
1	30						650		650	1													650	
2																								
3	61						1322		1322	3	PAID IN FULL MAY 31 1950	10271			1322									
4	56						1214		1214	4														1214
5																								
6	102	Abate # 4083					2210	46	2256	6	PAID IN FULL MAY 26 1950	6692			2256									
7	146						3162	66	3228	7	1st Half Paid MAY 18 1950	2485			1614		1614							
8																								
9	82						1776		1776	9	PAID IN FULL MAY 31 1950	10271			1776									
10																								
11	45						974	20	994	11														994
12																								
13																								
14																								
15																								
16	39						844		844	16	PAID IN FULL MAY 31 1950	9606			844									
17																								
18																								
19	53						1148	24	1172	19														1172 91289
20	4	268					13300	156	13456	20					7812		1614							4030

Coolley Trail Duck Pass Oak Park Beaches Oak Lawn Beach Birchwood Terrace Del

Assessment Roll and Tax List of Real Property in the County of Thunder Lake

IN WHOSE NAME ASSESSED	TO WHOM TRANSFERRED	DESCRIPTION OF PROPERTY				TRUE AND FULL VALUATIONS				ASSESSED VALUATIONS				FINAL EQUALIZED VALUE				
		SUBDIVISION	Sec. or Lot	Town or Block	Rng.	Number of Acres of Land	LAND Exclusive of Structures and Improvements	BUILDINGS and Other Structures	MACHINERY Permanently Attached to Real Estate	TOTAL True and Full Value	RURAL		ALL OTHER		MACHINERY Permanently Attached to Real Estate	TOTAL ASSESSED VALUE	Total Assessed Value as Equalized by the Board of Review	
											Acres	100ths	Homestead Up to \$4,000 20%					Over \$4,000 and Non-Homestead 33 1/4%
Louis C. + Anna C. Henke		NE 1/4 of NE 1/4	17	40	26	33	25	7	2									
"		NW 1/4 of NE 1/4	17	40	26	37	25	"	"									
The Opsebe Co.		SW 1/4 of NE 1/4				40		"	"									
State of Minnesota		SE 1/4 of NE 1/4				40		"	"									
Wheeler Lumber, Bridge + Supply Co.		NE 1/4 of NW 1/4				40		"	"									
Jack Hayward + Arthur Carlson		NW 1/4 of NW 1/4				40		"	"									
Wheeler Lumber, Bridge + Supply Co.		SW 1/4 of NW 1/4				40		"	"									
"		SE 1/4 of NW 1/4				40		"	"									
"		NE 1/4 of SW 1/4				40		"	"									
"		NW 1/4 of SW 1/4				40		"	"									
"		SW 1/4 of SW 1/4				40		"	"									
"		SE 1/4 of SW 1/4				40		"	"									
"		NE 1/4 of SE 1/4				40		"	"									
"		NW 1/4 of SE 1/4				40		"	"									
"		SW 1/4 of SE 1/4				40		"	"									
"		SE 1/4 of SE 1/4				40		"	"									
						590	50											

Cass County, Minnesota, for Taxes for the Year 1949.

SOLD FOR TAXES	VALUATIONS BY SCHOOL DISTRICTS AS EQUALIZED BY DEPARTMENT OF TAXATION						Tax Including State Homestead Mills	State Tax on Non-Homestead 4.58 Mills	SPECIAL TAXES	TOTAL TAXES	PAID	WHEN PAID	Number of Receipt	March Settlement 1950	June Settlement 1950	Penalty	November Settlement 1950	Penalty	Collections to First Monday in January 1951	Penalty	Delinquent on First Monday in January 1951	Total Delinquent Tax and Penalty	REMARKS
	District No.	District No.	District No.	District No.	District No.	District No.																	
	Rate	Rate	Rate	Rate	Rate	Rate																	
1	116						25.12	54.7	25.66	1	2nd Half Paid SEP 30 1950	12520		12.83									
2	130						28.16	60.30	28.76	2	1st Half Paid MAY 1 2 1950	6077		14.38									
3	56						12.14	26	12.40	3	2nd Half Paid SEP 30 1950	12523											12.40
4										4													
5										5													
6	56						12.14	26	12.40	6	PAID IN FULL MAY 25 1950	2385	12.40	12.40									12.40
7	56						12.14	26	12.40	7													
8	56						12.14	26	12.40	8	PAID IN FULL MAY 20 1950	6541		12.40									
9	56						12.14	26	12.40	9	PAID IN FULL MAY 25 1950	2385	12.40	12.40									
10										10													
11	56						12.14	26	12.40	11													12.40
12	56						12.14	26	12.40	12													12.40
13	56						12.14	26	12.40	13													12.40
14	56						12.14	26	12.40	14	PAID IN FULL JAN 10 1950	18	12.40										
15										15													
16	56						12.14	26	12.40	16													12.40
17	56						12.14	26	12.40	17													12.40
18	56						12.14	26	12.40	18	PAID IN FULL JAN 6 1950	18	12.40										
19	56						12.14	26	12.40	19	PAID IN FULL JAN 9 1950	18	12.40										
20										20													
							219.10	45.2	215.62				6200	3961		2921							8688

Coolley Trail, Duck Pass, Oak Park, Beaches, Oak Lawn Beach, Birchwood Terrace, Del

Assessment Roll and Tax List of Real Property in the Town of Thunder Lake

IN WHOSE NAME ASSESSED	TO WHOM TRANSFERRED	DESCRIPTION OF PROPERTY				TRUE AND FULL VALUATIONS					ASSESSED VALUATIONS					FINAL EQUALIZED VALUE	
		Subdivision	Sec. or Lot	Town or Block	Number of Acres of Land	LAND Exclusive of Structures and Improvements	BUILDINGS and Other Structures	MACHINERY Permanently Attached to Real Estate	TOTAL True and Full Value	RURAL		ALL OTHER		MACHINERY Permanently Attached to Real Estate	TOTAL ASSESSED VALUE		Total Assessed Value as Equalized by the Board of Review
										Acres	100ths	Homestead Up to \$4,000 20%	Over \$4,000 and Non-Homestead 33 1/3%				
State of Minnesota		NE 1/4 of NE 1/4	27	14	26												
Carl E. Peterson		NW 1/4 of NE 1/4															
John + Ada Lorenson		132' of S. 462' of S. 1/2 of NE 1/4 of Lot 4 (about 9 acs)			9												
Chas. H. + Joyce E. Glass		SE 1/4 of NE 1/4 of Lot 4			1.50												
Hallie H. Niemi		7.428' of Lot 4			6.50												
C. H. + Hazel C. Thomas		NE 1/4 of NW 1/4 Lot 1			57.85												
Geo. C. + Nellie M. May		Lot 2 less 500' x 820' less NW 1/4 of NW 1/4 500' x 1320'			13.60												
Frank H. + Viola Regala		Lot 3 less 7.5 acs			26.25												
Chas. H. + Joyce E. Glass		1712' x 528' of NE 1/4 of NW 1/4 Lot 4			21.60												
John + Ada Lorenson		1.75 acs of Lot 3			1.75												
Ludwig J. + Dulcie S. Lange		NE 1/4 of SW 1/4 of NE 1/4 of Lot 4			3												
Edward E. + Josephine E. Petrus		NW 1/4 of SW 1/4 Lot 6			13												
Daisy S. Coffey		SW 1/4 of SW 1/4 Lot 7			4.75												
Chas. H. + Joyce E. Glass		SE 1/4 of SW 1/4 Lot 8			1.60												
Walter + Alta N. Copeman		7.428' of NE 1/4 of NE 1/4			13												
J. B. Draper		NE 1/4 of SE 1/4 of NE 1/4 of Lot 5 of NE 1/4 of SE 1/4			5												
John + Ada Lorenson		NW 1/4 of SE 1/4															
Chas. H. + Joyce E. Glass		SW 1/4 of SE 1/4 Lot 9 less 15 acs			29.30												
		100' of N. 528' of SE 1/4 of NE 1/4			3												
		7.428' of SE 1/4 of NE 1/4			13												

Continued on next page

Cass County, Minnesota, for Taxes for the Year 1949.

SOLD FOR TAXES	VALUATIONS BY SCHOOL DISTRICTS AS EQUALIZED BY DEPARTMENT OF TAXATION						Tax including State Homestead	State Tax on Non-Homestead	SPECIAL TAXES	TOTAL TAXES	PAID	WHEN PAID	Number of Receipt	March Settlement 1950	June Settlement 1950	Penalty	November Settlement 1950	Penalty	Collections to First Monday in January 1951	Penalty	Delinquent on First Monday in January 1951	Total Delinquent Tax and Penalty	REMARKS
	District No.	District No.	District No.	District No.	District No.	District No.																	
	Rate	Rate	Rate	Rate	Rate	Rate																	
	26						4.52																
	42						910	20	930	3	PAID IN FULL	MAY 8 1950	5644		930								
	45						974	20	994	4	PAID IN FULL	MAY 26 1950	6698		994								
							8408	122	8530	5	PAID IN FULL	OCT 31 1950	13209				5804	299		2726			
	50						1084	22	1106	6	2nd Half Paid	OCT 31 1950	8065		553		503						
	41						888		888	7	1st Half Paid	MAY 31 1950	10418		444		444						
	34						7234	152	7386	8	PAID IN FULL	MAY 1 1950	7356		7386								
	255						5524		5524	9	PAID IN FULL	MAR 6 1950	3298		5524								
	4						86		86	10	PAID IN FULL	OCT 31 1950	3208				86	03					
	14						304	06	310	11	PAID IN FULL	MAY 26 1950	6698		310								
	549						11892	252	12144	12	PAID IN FULL	MAY 27 1950	6712		12144								
	33						714	16	730	13	PAID IN FULL	MAY 15 1950	7404		730								
	342						7408	156	7564	14	2nd Half Paid	OCT 31 1950	12611		3782		3782						
	18						390		390	15	PAID IN FULL	OCT 31 1950	13208				390	14					
	83						1798	381	1836	16	PAID IN FULL	MAY 1 1950	7853		1836								
										17	2nd Half Paid	AUG 7 1950	11937				4149						
										18	1st Half Paid	MAY 31 1950	10413		4149								
	14						304	06	310	19	PAID IN FULL	MAY 26 1950	6698		310								
	18						390		390	20	PAID IN FULL	OCT 31 1950	13208				390	14					
	336						287		287														
	1506						431		431														
	1802						718		718														
							09900	886	57416								39092	15598		2726			

Cooley Trail Duck Pass
Oak Park Beaches
Oak Lawn Beach
Birchwood Terrace
Del

