

ASSESSMENT BOOK

FOR THE YEAR

1942

Town of Sylvan

CASS COUNTY, MINN.

MILLER-DAVIS COMPANY

PRINTERS, BLANK BOOK MAKERS, STATIONERS, LEGAL BLANKS,
BANK AND COUNTY SUPPLIES
219-221 SO. FOURTH ST., MINNEAPOLIS, MINN.

DIRECTIONS TO ASSESSOR

OFFICE OF COUNTY AUDITOR,

1942.

CASS County, Minn.,

A. L. Aude Assessor of the Town of Sylvan According to the requirements of law, I herewith deliver to you the Real and Personal Property Assessment Books for the said Town of Sylvan for the year 1942, containing a list of all Platted and Unplatted Real Estate subject to taxation, so far as the same have come to my knowledge from any source and I hereby direct you to assess all property and make return thereof to me as required by the law prescribing your duties hereto annexed.

A form of the return to be signed by you is appended in this book. J. L. Johnson County Auditor.

Extracts from Laws Relating to the Listing of Personal Property.

(Section Numbers Refer to Mason's Minnesota Statutes of 1927.)

Sec. 1974. PROPERTY SUBJECT TO TAXATION. All real and personal property in this state, and all personal property of persons residing therein, * * * is taxable, except such as is by law exempt from taxation.

WHEN LISTED AND ASSESSED

Sec. 1984. * * * Personal Property shall be listed and assessed annually with reference to its value on May 1, and if, acquired on that day, shall be listed by or for the persons acquiring it.

Sec. 1999. By whom listed. Personal Property shall be listed in the manner following: 1. Full age and normal mind, being a resident of this state, shall list all of his * * * personal property.

Sec. 2004. Where listed. Except as otherwise in this chapter provided, the personal property of a person shall be listed in the town or district where the owner, agent or trustee resides.

Sec. 2008. Estates of non-residents. When the owner of real or personal property in this state does not reside therein, the same shall be listed and assessed in the town or district where the farm is situated. Provided, that if the property is situated in the town or district in which the principal place of business of such farm is located.

Sec. 2012. Personal property of electric light and power companies in cities and villages. Personal property of electric light and power companies having a fixed situs in this state shall be listed and assessed where the property is located and assessed by the Department of Taxation in the county where situated.

Sec. 2014. Estates of decedents. The personal property of the estate of a deceased person shall be listed and assessed at the place of listing before his appointment.

Sec. 2016. Assignees and receivers. Personal property in the hands of an assignee or receiver shall be listed and assessed at the place of listing before his appointment.

Sec. 2017. Property moved between May and July. The owner of personal property removing from one county, town, or district to another county, town, or district, shall be liable for taxation in this state from the date of removal. A person moving into this state from another state between said dates shall list the property owned in this state on May 1 of such year in the county, town, or district in which the same shall be situated. If the assessor of the county, town, or district in which the property is situated is unable to locate the property, he shall advise the assessor of the county, town, or district in which the property is situated in another state.

Section 1986. Mason's Minnesota Statutes, 1927. The county auditor shall annually provide the necessary assessment books and blanks at the expense of the county, for and to correspond with each assessment district. He shall make out, in the real property assessment book, complete lists of all lands or lots subject to taxation, showing the names of the owners, if to him known, and, if unknown so stated opposite each tract or lot, the number of acres, and the lots or parts of lots, or blocks included in each description of property. The list of real property becoming subject to assessment and taxation every odd numbered year may be appended to the personal property assessment book.

The county auditor, on a day to be fixed by the Minnesota Department of Taxation for the purpose of receiving instructions as to their duties under the laws of the state, each assessor attending such meetings shall receive a compensation for such service the sum of four dollars per day for each day necessarily consumed in attending said meeting and mileage at the rate of five cents per mile for each mile necessarily traveled in going from his home to and returning from the county seat to be computed by the usually traveled route and paid out of the county treasury upon the warrant of the county auditor.

Sec. 2019. When listed in case of doubt. In case of doubt as to the value of any property, the assessor may, at his option, list the same at the rate provided, if between places in the same township, or places in different counties, by the Department of Taxation * * *.

Sec. 2022. Lists to be verified. Every person required to list property for taxation shall make out and deliver to the assessor, upon or before the first day of May, a list of the real and personal property owned by him on May 1 of the current year. He shall also make separate statements in like manner of all personal property in his possession, custody or control, which is not subject to taxation as agent or attorney, guardian, executor, trustee, or administrator, receiver, accounting officer, partner, factor, or in any other capacity.

Sec. 2030. Examination under oath. Whenever the assessor shall have any reason to believe that the person listing property for taxation is not making a true and correct statement, he may examine such person under oath in regard to the amount of the property he is required to list; and the assessor may list the property of such person or his principal according to his best judgment and information.

Sec. 2033. Failure to obtain list. In case of failure to obtain a statement of personal property, the assessor shall ascertain the amount as he believes to be the true value thereof. When requested, he shall sign and deliver to the person assessed a copy of the statement showing the valuation of the property so listed.

Sec. 1997. Assessor may enter dwellings, etc. Any officer authorized by law to make a personal examination may, in order to use, and while so using, the premises, buildings, structures, and contents thereof, and view the same and the property therein.

Sec. 10206. False statement regarding taxes. Every person who, in making any statement, oral or written, which is required or authorized by law to be made as a basis of imposing or reducing any tax, or in making any return, which is required or authorized by any material which he knows to be false, shall be guilty of a gross misdemeanor.

Sec. 1993. Classification of property—Subdivision 1. How Classified. All real and personal property subject to a general assessment shall be classified for purposes of taxation as provided by this section.

Subdivision 2. Class 1. From ore whether mined or unmined shall constitute Class one and shall be valued and assessed at fifty (50) per cent of the full value thereof. The real estate in which it is located, but at the rate aforesaid, from ore which either (a) is mined by underground methods and placed in stockpiles subsequent to August 1, 1927, or (b) is mined by open-pit methods, and in which the full value of the contents of the stockpiles in excess of 150 per cent, dried analysis, or which is classified by the iron ore trade as silicon, manganese, or open pit methods, and in accordance with good engineering and metallurgical practice, requires concentration other than crushing or screening, shall constitute Class two and shall be valued and assessed at 25 per cent of the full value thereof.

Subdivision 3. Class 2. All agricultural products in the hands of the producer shall constitute Class three "a," and shall be valued and assessed at 10 per cent of full and true value thereof.

Subdivision 4. Class 3. All agricultural machinery, except as provided in subdivision 5, shall constitute Class three "b," and shall be valued and assessed at 25 per cent of full and true value thereof.

Subdivision 5. Class 3a. All agricultural products in the hands of the producer shall constitute Class three "a," and shall be valued and assessed at 10 per cent of full and true value thereof.

Subdivision 6. Class 3b. All agricultural machinery, except as provided in subdivision 5, shall constitute Class three "b," and shall be valued and assessed at 25 per cent of full and true value thereof.

Subdivision 7. Class 4. All personal property, including in the second class two and shall be valued and assessed at 25 per cent of the full and true value thereof.

Sylvan, Cass

INDEX TO SECTIONS

SECTION PAGE

Sec. 1	
" 2	
" 3	
" 4	1
" 5	
" 6	
" 7	
" 8	
" 9	
" 10	
" 11	
" 12	
" 13	
" 14	
" 15	
" 16	
" 17	
" 18	
" 19	
" 20	
" 21	
" 22	
" 23	
" 24	
" 25	
" 26	
" 27	
" 28	
" 29	
" 30	
" 31	
" 32	
" 33	
" 34	
" 35	
" 36	

For Convenience of Auditor in Showing Boundaries of School Districts

Part of 133
Township No. Range No. 29-30 & Part of 132-29
Mer. P. M.

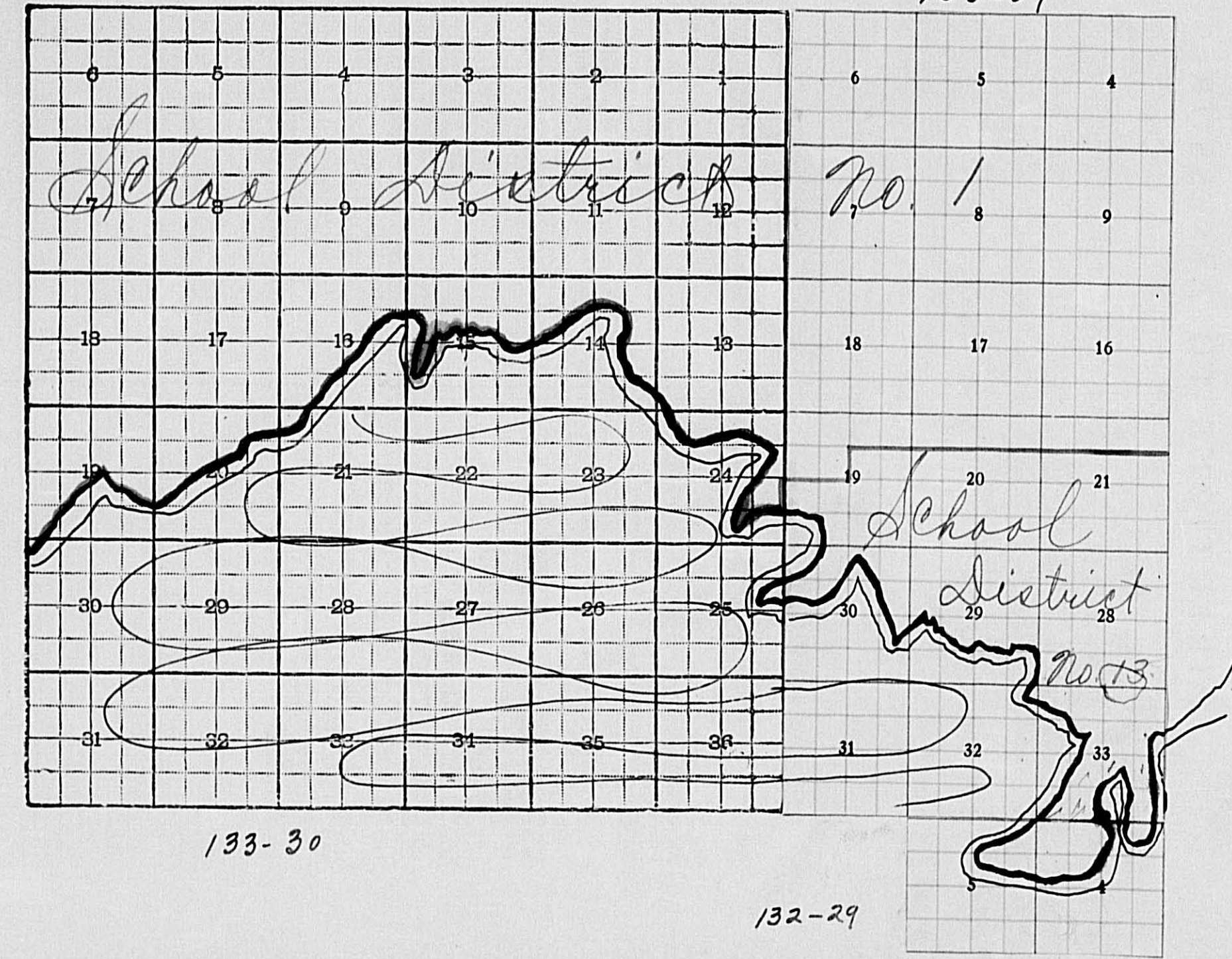

Assessor's Report on Tree Bounty in the Town of County of, Minnesota, 1942.

FORM 1 - MILLER-DAVIS COMPANY, MINNEAPOLIS

NAMES OF PERSONS CLAIMING COMPENSATION FOR TREES	POST OFFICE ADDRESS	DESCRIPTION OF LAND UPON WHICH TREES ARE GROWING	Sec.	Twp.	Range	No. of Acres	Were Trees Originally Planted	Have the Trees been kept in that Condition by replanting all that may have died each year	Condition of Trees	REMARKS
							not more than 12 feet apart each way			

I hereby certify this to be a true statement of the extent and condition of Groves and Lines of Trees in said Town and County, as ascertained by examination as provided by Section 0250, of Mason's Minnesota Statutes, 1927.

Dated..... 1942.

1 Assessment of Taxable Unplatted Real Property in the Town of Sylvan, County of Cass, Minn., for the Year 1942.
 HOMESTEADS, up to True and Full Value of \$4,000.00, Assessable at 20 per cent, Class 3B, Remainder at 3 3/8 per cent, Class 3.

NAME OF OWNER	School District	DESCRIPTION OF PROPERTY				ASSESSOR'S VALUATIONS					EQUALIZED VALUATIONS		
		Sec. or Lot	Twp. or Block	Number of Acres or Rng.	Indicate Homestead	True and Full Value of Land Exclusive of Structures and Improvements	STRUCTURES AND IMPROVEMENTS	Total True and Full Value of Land, Including all Structures, Improvements and Machinery	Assessed Value of Homesteads up to \$4,000 at 20 per cent Class 3B	Assessed Value of Remainder at 3 3/8 per cent Class 3	Total Assessed Value of Land Including all Structures, Improvements and Machinery	Total Assessed Value as Equalized by Board of Review	Total Assessed Value as Equalized by County Board
Nelson Crawford	1			4 133 29	4.25	No	184	54	18	15	18		
Geo. B. Anderson						No	46	46	15	15			
L. J. Anderson				37 15	No		291	461	154	139	154		
Nelson Crawford				31 10	Yes		209	309	62	62			
Minn. Power & Light Co.				25 20	No	490	262	52	52	233	233		
Mark M. Lynch				48	No		208	698	232	222	233		
"							176	686	138	138	151		
"							453	788	98	98			
"							384	384					
Minn. Power & Light Co.				8 90	No		84	84	28	23	28		
L. J. Anderson				40	Yes		71	71	23	23			
Minn. Power & Light Co.				40	No		255	255	43	43	51		
"				40	No		216	378	126	106	126		
"				40	No		320	320	106	106	126		
"				40	No		378	378	126	106	126		
"				40	Yes		283	283	48	48	57		
Minn. Power & Light Co.				67 45	No		249	203	48	48	203		
Geo. B. Anderson				40	No		608	171	171	171	203		
L. J. Anderson				40	No		515	515	84	84	99		
"				40	Yes	310	297	99	84	84	99		
Geo. B. Anderson				40	No		552	544	109	109	109		
"				40	No		198	508	101	101	109		
"				40	No		289	289	96	82	96		
"				40	No		245	245	82	82	96		
"				40	No		240	240	113	96	113		
Peter Staub	13			5 133 29	54.74	Yes	404	1384	277	264	277		
"				132			342	1322	264	264	277		
"				62 24			4602	7397	1141	1945	2185		
"							5431	8226	838	1347			

2 Assessment of Taxable Unplatted Real Property in the Town of Sylvan, County of Cass, Minn., for the Year 1942.
 HOMESTEADS, up to True and Full Value of \$4,000.00, Assessable at 20 per cent, Class 3B, Remainder at 3 3/8 per cent, Class 3.

NAME OF OWNER	School District	DESCRIPTION OF PROPERTY				ASSESSOR'S VALUATIONS									
		Sec. or Lot	Twp. or Block	Number of Acres or Rng.	Indicate Homestead	True and Full Value of Land Exclusive of Structures and Improvements	STRUCTURES AND IMPROVEMENTS	Total True and Full Value of Land, Including all Structures, Improvements and Machinery	Assessed Value of Homesteads up to \$4,000 at 20 per cent Class 3B	Assessed Value of Remainder at 3 3/8 per cent Class 3	Total Assessed Value of Land Including all Structures, Improvements and Machinery	Total Assessed Value as Equalized by Board of Review	Total Assessed Value as Equalized by County Board	Total Assessed Value as Equalized by Department of Taxation	
Mabel Lynch et al	1			5 133 29	36 36	No	301	255	18	15	18				
Charles E. Peterson						Yes	46	46	15	15					
"						No	291	461	154	139	154				
"						No	309	309	62	62					
"						No	262	52	52	233	233				
"						No	208	698	232	222	233				
"						No	176	686	138	138	151				
"						No	453	788	98	98					
"						No	384	384							
Brower + Laura Peterson						Yes	382	324	76	65	76				
"						No	1007	201	193	201	201				
"						No	277	965	193	193	201				
"						No	283	283	48	48	57				
"						No	240	240	48	48	57				
"						No	347	347	57	57	69				
"						No	294	294	67	67	76				
"						No	354	354	71	60	71				
George + Lucy Clark						Yes	300	300	60	56	60				
"						No	330	330	56	56	66				
"						No	280	280	56	56	66				
"						Yes	342	1840	368	368	378				
"						No	290	290	62	62	73				
"						No	366	366	73	62	73				
"						No	310	310	62	62	73				
"						No	283	283	94	80	94				
"						No	240	240	80	80	94				
Emily + John W. Peterson						Yes	1097	220	209	209	220				
George + Lucy Clark						No	354	1045	209	209	220				
"						No	300	425	72	72	85				
"						No	425	360	72	72	85				
"						No	378	378	126	106	126				
"						No	320	320	106	106	126				
Minn. Power + Light Co.						No	4587	4200	8787	8787	2088				
"						No	5412	4200	9612	9612	2088				
"						No	1671	417	1898	1898	2088				

Assessment of Taxable Unplatted Real Property in the Town of Sylvan, County of Cass, Minn., for the Year 1942.

HOMESTEADS, up to True and Full Value of \$4,000.00, Assessable at 20 per cent, Class 3B, Remainder at 33 1/3 per cent, Class 3.

Table with columns: NAME OF OWNER, SCHOOL DISTRICT, DESCRIPTION OF PROPERTY (SUBDIVISION, Sec, Twp, Rng, Acres, Indicate Homestead), ASSESSOR'S VALUATIONS (True and Full Value of Lands, Structures and Improvements, Total True and Full Value of Lands), EQUALIZED VALUATIONS (Total Assessed Value as Equalized by Board of Review).

Assessment of Taxable Unplatted Real Property in the Town of Sylvan, County of Cass, Minn., for the Year 1942.

HOMESTEADS, up to True and Full Value of \$4,000.00, Assessable at 20 per cent, Class 3B, Remainder at 33 1/3 per cent, Class 3.

Table with columns: NAME OF OWNER, SCHOOL DISTRICT, DESCRIPTION OF PROPERTY (SUBDIVISION, Sec, Twp, Rng, Acres, Indicate Homestead), ASSESSOR'S VALUATIONS (True and Full Value of Lands, Structures and Improvements, Total True and Full Value of Lands), EQUALIZED VALUATIONS (Total Assessed Value as Equalized by Board of Review).

Assessment of Taxable Unplatted Real Property in the Town of Sylvan, County of Cass, Minn., for the Year 1942.

HOMESTEADS, up to True and Full Value of \$4,000.00, Assessable at 20 per cent, Class 3B, Remainder at 33 1/3 per cent, Class 3.

Table with columns: NAME OF OWNER, SCHOOL DISTRICT, DESCRIPTION OF PROPERTY, ASSESSOR'S VALUATIONS, EQUALIZED VALUATIONS. Includes entries for Emily + John H. Peterson, Frank Satter, Minn. Power + Light Co., and O.H. + Bessie M. Aninch.

Assessment of Taxable Unplatted Real Property in the Town of Sylvan, County of Cass, Minn., for the Year 1942.

HOMESTEADS, up to True and Full Value of \$4,000.00, Assessable at 20 per cent, Class 3B, Remainder at 33 1/3 per cent, Class 3.

Table with columns: NAME OF OWNER, SCHOOL DISTRICT, DESCRIPTION OF PROPERTY, ASSESSOR'S VALUATIONS, EQUALIZED VALUATIONS. Includes entries for John H. Peterson, Edwin Julius Peterson, Emily + John H. Peterson, Minn. Power + Light Co., and Joel A. Root.

Assessment of Taxable Unplatted Real Property in the Town of Sylvan, County of Cass, Minn., for the Year 1942.

HOMESTEADS, up to True and Full Value of \$4,000.00, Assessable at 20 per cent, Class 3B, Remainder at 33 1/3 per cent, Class 3.

Table with columns: NAME OF OWNER, SCHOOL DISTRICT, DESCRIPTION OF PROPERTY, ASSESSOR'S VALUATIONS, EQUALIZED VALUATIONS. Includes entries for Ernest Swift, Vinc. Hradeky, O'Brien Merc. Co., State of Minnesota, Samuel Stanley, Minn. Power + Light Co., Bert Dade, Vinc. Hradeky, Steven Kriz.

Assessment of Taxable Unplatted Real Property in the Town of Sylvan, County of Cass, Minn., for the Year 1942.

HOMESTEADS, up to True and Full Value of \$4,000.00, Assessable at 20 per cent, Class 3B, Remainder at 33 1/3 per cent, Class 3.

Table with columns: NAME OF OWNER, SCHOOL DISTRICT, DESCRIPTION OF PROPERTY, ASSESSOR'S VALUATIONS, EQUALIZED VALUATIONS. Includes entries for G.A. King, Minn. Power + Light Co., James A. + Mamie Gabrielson, Guyana Range Power Co., Seth Phillips, J. Cunningham, Fred H. Parker (Palmer), Minn. Power + Light Co., Bert Dade, J. Cunningham, Minn. Power + Light Co., Vinc. Hradeky, Steven Kriz.

Assessment of Taxable Unplatted Real Property in the Town of Sylvan, County of Cass, Minn., for the Year 1942.

Table with columns: NAME OF OWNER, SCHOOL DISTRICT, DESCRIPTION OF PROPERTY, ASSESSOR'S VALUATIONS, EQUALIZED VALUATIONS. Includes entries for Minn. Power & Light Co., Roy Carmichael, James A. & Mary B. Gabrielson, B. F. Allen, and Harvey John Lively.

Assessment of Taxable Unplatted Real Property in the Town of Sylvan, County of Cass, Minn., for the Year 1942.

Table with columns: NAME OF OWNER, SCHOOL DISTRICT, DESCRIPTION OF PROPERTY, ASSESSOR'S VALUATIONS, EQUALIZED VALUATIONS. Includes entries for Ernest Romer Lively, Effie A. Lively, C.R. Hoodhouse, and Minn. Power & Light Co.

Assessment of Taxable Unplatted Real Property in the Town of Sylvan, County of Cass, Minn., for the Year 1942.

Table with columns: NAME OF OWNER, SCHOOL DISTRICT, DESCRIPTION OF PROPERTY, SUBDIVISION, ASSESSOR'S VALUATIONS, and EQUALIZED VALUATIONS. Includes handwritten entries for Minn. Power + Light Co. and D. M. Cameron.

Assessment of Taxable Unplatted Real Property in the Town of Sylvan, County of Cass, Minn., for the Year 1942.

Table with columns: NAME OF OWNER, SCHOOL DISTRICT, DESCRIPTION OF PROPERTY, SUBDIVISION, ASSESSOR'S VALUATIONS, and EQUALIZED VALUATIONS. Includes handwritten entries for Minn. Power + Light Co. and State of Minnesota.

Assessment of Taxable Unplatted Real Property in the Town of Sylvan, County of Cass, Minn., for the Year 1942.

FORM 4

Table with columns: NAME OF OWNER, SCHOOL DISTRICT, DESCRIPTION OF PROPERTY, ASSESSOR'S VALUATIONS, EQUALIZED VALUATIONS. Includes entries for Roy Livingston, Minn. Power & Light Co., Pearl Cunningham, Roy R. Livingston, and Cuyuna Range Power Co.

600 3914 4618 4469 4914 5618 226 295 312 1144 1350 1470 1429 217 1662

Assessment of Taxable Unplatted Real Property in the Town of Sylvan, County of Cass, Minn., for the Year 1942.

Table with columns: NAME OF OWNER, SCHOOL DISTRICT, DESCRIPTION OF PROPERTY, ASSESSOR'S VALUATIONS, EQUALIZED VALUATIONS. Includes entries for Harold + Mildred Carlson, Ole Peterson, Julia E. Siehl, and Richard M. + Georgia H. Johnson.

Bel. of Sec. 18 on next page.

49830 4007 3767 4446 1116 5223 4983 5062 188 223 1346 1516 1534 1739

Assessment of Taxable Unplatted Real Property in the Town of Sylva, County of Cass, Minn., for the Year 1942.

Table with columns: NAME OF OWNER, SCHOOL DISTRICT, DESCRIPTION OF PROPERTY, ASSESSOR'S VALUATIONS, and EQUALIZED VALUATIONS. Includes handwritten entries for Fred + Mabel Denger, Ole Peterson, G. D. McKuson, Richard M. + Georgia Johnson, Julius Viken, Julian King + Mildred Wing, and various land subdivisions.

Assessment of Taxable Unplatted Real Property in the Town of Sylva, County of Cass, Minn., for the Year 1942.

Table with columns: NAME OF OWNER, SCHOOL DISTRICT, DESCRIPTION OF PROPERTY, ASSESSOR'S VALUATIONS, and EQUALIZED VALUATIONS. Includes handwritten entries for Angie M. Mallory, Dewey McMain, Adolph Stout, State of Minnesota, Nilo Yde, and Jens Yde.

Assessment of Taxable Unplatted Real Property in the Town of Sylvan, County of Cass, Minn., for the Year 1942. HOMESTEADS, up to True and Full Value of \$4,000.00, Assessable at 20 per cent, Class 3B, Remainder at 33 1/3 per cent, Class 3.

Table with columns: NAME OF OWNER, SCHOOL DISTRICT, DESCRIPTION OF PROPERTY, ASSESSOR'S VALUATIONS, EQUALIZED VALUATIONS. Includes entries for State of Minnesota, Minn. Power & Light Co., Marion E. Hitch, and various land subdivisions.

Assessment of Taxable Unplatted Real Property in the Town of Sylvan, County of Cass, Minn., for the Year 1942. HOMESTEADS, up to True and Full Value of \$4,000.00, Assessable at 20 per cent, Class 3B, Remainder at 33 1/3 per cent, Class 3.

Table with columns: NAME OF OWNER, SCHOOL DISTRICT, DESCRIPTION OF PROPERTY, ASSESSOR'S VALUATIONS, EQUALIZED VALUATIONS. Includes entries for Carl Huktala + Sandra Huktala, Joseph + Martha Kueppel, Edward + Susan Heikinen, and various land subdivisions.

Assessment of Taxable Unplatted Real Property in the Town of Sylvan, County of Cass, Minn., for the Year 1942.

Table with columns: NAME OF OWNER, SCHOOL DISTRICT, DESCRIPTION OF PROPERTY, ASSESSOR'S VALUATIONS, EQUALIZED VALUATIONS. Includes entries for Hardy Lake Camp Ass'n, Inc., Ole Peterson, Carl Huhtala, A.J. & Ethel Staut, Frank Reeves, and others.

Assessment of Taxable Unplatted Real Property in the Town of Sylvan, County of Cass, Minn., for the Year 1942.

Table with columns: NAME OF OWNER, SCHOOL DISTRICT, DESCRIPTION OF PROPERTY, ASSESSOR'S VALUATIONS, EQUALIZED VALUATIONS. Includes entries for Alvin O. Johnson, Adolph Hagen, John Hagen, Halmer L. Linnar, and Clarence B. Linnar.

Assessment of Taxable Unplatted Real Property in the Town of Sylvan, County of Cass, Minn., for the Year 1942.

HOMESTEADS, up to True and Full Value of \$4,000.00, Assessable at 20 per cent, Class 3B, Remainder at 33 1/3 per cent, Class 3.

Table with columns: NAME OF OWNER, SCHOOL DISTRICT, DESCRIPTION OF PROPERTY, ASSESSOR'S VALUATIONS (True and Full Value of Lands, Structures and Improvements, etc.), EQUALIZED VALUATIONS (Total Assessed Value as Equalized by Board of Review, etc.).

Assessment of Taxable Unplatted Real Property in the Town of Sylvan, County of Cass, Minn., for the Year 1942.

HOMESTEADS, up to True and Full Value of \$4,000.00, Assessable at 20 per cent, Class 3B, Remainder at 33 1/3 per cent, Class 3.

Table with columns: NAME OF OWNER, SCHOOL DISTRICT, DESCRIPTION OF PROPERTY, ASSESSOR'S VALUATIONS (True and Full Value of Lands, Structures and Improvements, etc.), EQUALIZED VALUATIONS (Total Assessed Value as Equalized by Board of Review, etc.).

Assessment of Taxable Unplatted Real Property in the Town of Sylvan, County of Cass, Minn., for the Year 1942.

Table with columns: NAME OF OWNER, SCHOOL DISTRICT, DESCRIPTION OF PROPERTY, ASSESSOR'S VALUATIONS, EQUALIZED VALUATIONS. Includes entries for Security St. Bk., Pillager; Rufford G. + Lila A. Patton; and Percy L. Mc Clay.

Assessment of Taxable Unplatted Real Property in the Town of Sylvan, County of Cass, Minn., for the Year 1942.

Table with columns: NAME OF OWNER, SCHOOL DISTRICT, DESCRIPTION OF PROPERTY, ASSESSOR'S VALUATIONS, EQUALIZED VALUATIONS. Includes entries for August Skoglund; R. G. Patton; and R. B. Patton.

Assessment of Taxable Unplatted Real Property in the Town of Sylvan, County of Cass, Minn., for the Year 1942.

Table with columns: NAME OF OWNER, SCHOOL DISTRICT, DESCRIPTION OF PROPERTY, ASSESSOR'S VALUATIONS, and EQUALIZED VALUATIONS. Includes entries for Frank L. Collett, Harry Simone, Somers Lbr. Co., Robert S. Mann, State of Minnesota, and Zach Barnett.

Assessment of Taxable Unplatted Real Property in the Town of Sylvan, County of Cass, Minn., for the Year 1942.

Table with columns: NAME OF OWNER, SCHOOL DISTRICT, DESCRIPTION OF PROPERTY, ASSESSOR'S VALUATIONS, and EQUALIZED VALUATIONS. Includes entries for Fed. Farm Mtg. Corp., Lambert Lbr. Co., Willis + Flossie Mann, Anna J. Whipple, Amiel Berndt, and Lambert Lbr. Co.

Assessment of Taxable Unplatted Real Property in the Town of Sylvan, County of Cass, Minn., for the Year 1942. HOMESTEADS, up to True and Full Value of \$4,000.00, Assessable at 20 per cent, Class 3B, Remainder at 33 1/3 per cent, Class 3.

Table with columns: NAME OF OWNER, SCHOOL DISTRICT, DESCRIPTION OF PROPERTY, ASSESSOR'S VALUATIONS (True and Full Value of Lands, Structures and Improvements, Total True and Full Value of Lands), EQUALIZED VALUATIONS (Total Assessed Value as Equalized by Board of Review, Total Assessed Value as Equalized by County Board, Total Assessed Value as Equalized by Department of Taxation).

Assessment of Taxable Unplatted Real Property in the Town of Sylvan, County of Cass, Minn., for the Year 1942. HOMESTEADS, up to True and Full Value of \$4,000.00, Assessable at 20 per cent, Class 3B, Remainder at 33 1/3 per cent, Class 3.

Table with columns: NAME OF OWNER, SCHOOL DISTRICT, DESCRIPTION OF PROPERTY, ASSESSOR'S VALUATIONS (True and Full Value of Lands, Structures and Improvements, Total True and Full Value of Lands), EQUALIZED VALUATIONS (Total Assessed Value as Equalized by Board of Review, Total Assessed Value as Equalized by County Board, Total Assessed Value as Equalized by Department of Taxation).

Assessment of Taxable Unplatted Real Property in the Town of Sylvan, County of Cass, Minn., for the Year 1942.

NAME OF OWNER	School District	DESCRIPTION OF PROPERTY				ASSESSOR'S VALUATIONS					EQUALIZED VALUATIONS				
		SUBDIVISION	Sec. or Lot	Twp. or Blk.	Number of Acres of Land	Indicate Home-stead	STRUCTURES AND IMPROVEMENTS			Assessed Value of Homesteads up to \$4,000 at 20 per cent Class 3B	Assessed Value of Remainder at 33 1/3 per cent Class 3	Total Assessed Value of Land Including all Structures, Improvements and Machinery	Total Assessed Value as Equalized by the Board of Review	Total Assessed Value as Equalized by the County Board	Total Assessed Value as Equalized by the Department of Taxation
							True and Full Value of Land Exclusive of Structures and Improvements	True and Full Value of Buildings and other Structures	True and Full Value of Machinery Permanently Attached to Real Estate						
Fannie Dale Wm. S. Jones	1	NE 1/4 of NE 1/4	10 133 30	40	No	106 90			106 90	35 30	30	35			
"		NW 1/4 of NE 1/4		40	"	106 90			106 90	35 30	30	35			
"		SW 1/4 of NE 1/4		40	"	106 90			106 90	35 30	30	35			
State of Minnesota		SE 1/4 of NE 1/4													
Wm. S. Jones		NE 1/4 of NW 1/4		40	"	106 90	assessed by assessor 6/26/42		106 90	35 30	30	35			
"		NW 1/4 of NW 1/4		40	"	106 90			106 90	35 30	30	35			
State of Minnesota		SW 1/4 of NW 1/4													
State of Minnesota		SE 1/4 of NW 1/4													
Security St. Bk., Pillager		NE 1/4 of SW 1/4		40	"	425 360	355		780 715	260 238	238	260			
"		NW 1/4 of SW 1/4		40	"	411 348			411 348	137 116	116	137			
"		SW 1/4 of SW 1/4		40	"	323 274			323 274	91 91	91	108			
"		SE 1/4 of SW 1/4		40	"	283 240			283 240	80 80	80	94			
Martin Erickson		NE 1/4 of SE 1/4		40	"	142 120			142 120	47 40	40	47			
State of Minnesota		NW 1/4 of SE 1/4										47			
State of Minnesota		SW 1/4 of SE 1/4													
Martin Erickson		SE 1/4 of SE 1/4		40	"	271 230	280		551 510	183 170	170	183			
				440		1847 2022 2385	635		3447 2657 3020	825 885 1004	825 885 1004	1004			

Assessment of Taxable Unplatted Real Property in the Town of Sylvan, County of Cass, Minn., for the Year 1942.

NAME OF OWNER	School District	DESCRIPTION OF PROPERTY				ASSESSOR'S VALUATIONS										EQUALIZED VALUATIONS		
		SUBDIVISION	Sec. or Lot	Twp. or Blk.	Number of Acres of Land	Indicate Home-stead	True and Full Value of Land Exclusive of Structures and Improvements	STRUCTURES AND IMPROVEMENTS		Total True and Full Value of Land, Including all Structures, Improvements and Machinery	Assessed Value of Homesteads up to \$4,000 at 20 per cent Class 3B	Assessed Value of Remainder at 33 1/3 per cent Class 3	Total Assessed Value of Land Including all Structures, Improvements and Machinery	Total Assessed Value as Equalized by the Board of Review	Total Assessed Value as Equalized by the County Board	Total Assessed Value as Equalized by the Department of Taxation		
								True and Full Value of Buildings and other Structures	True and Full Value of Machinery Permanently Attached to Real Estate									
Wm. Steckling Andrew Schilke	1	NE 1/4 of NE 1/4	11 133 30															
"		NW 1/4 of NE 1/4																
"		SW 1/4 of NE 1/4	Lot 2 less 2 ac.	33 50	No.	339 287			439 387			146 127						
"		SE 1/4 of NE 1/4	" 1 - 9.7 ac. Platted	30 05	"	248 210	100 850		1098 1060			366 352	129		146 366			
Wm. Steckling		NE 1/4 of NW 1/4	Lot 4	32 25	"	212 180			212 180			71 60			71			
"		NW 1/4 of NW 1/4	" 5	32 25	"	153 130			153 130			51 43			51			
"		SW 1/4 of NW 1/4	" 3	21 25	"	94 80	100		194 180			65 60			65			
"		SE 1/4 of NW 1/4																
"		NE 1/4 of SW 1/4		40	"	236 200			236 200			79 66			79			
"		NW 1/4 of SW 1/4		40	"	236 200			236 200			79 66			79			
"		SW 1/4 of SW 1/4		40	"	354 300			354 300			118 100			118			
"		SE 1/4 of SW 1/4		40	"	354 300			354 300			118 100			118			
Andrew Schilke		NE 1/4 of SE 1/4		40	"	425 360			425 360			142 120			142			
Wm. Steckling		NW 1/4 of SE 1/4		40	"	295 250			295 250			83 83			98			
"		SW 1/4 of SE 1/4		40	"	354 300			354 300			118 100			118			
Andrew Schilke		SE 1/4 of SE 1/4		40	"	425 360			425 360			142 120			142			
				469 30		3157 3725	1050		4207 4775			1399 1593	1399		1593			

1942 TAX LIST

Lot 1, 533-133-29



Sec. 28.

CARL HUHTALA
Balance of Lot 1
13.89 acres.

Sec. 33

HARDY LAKE

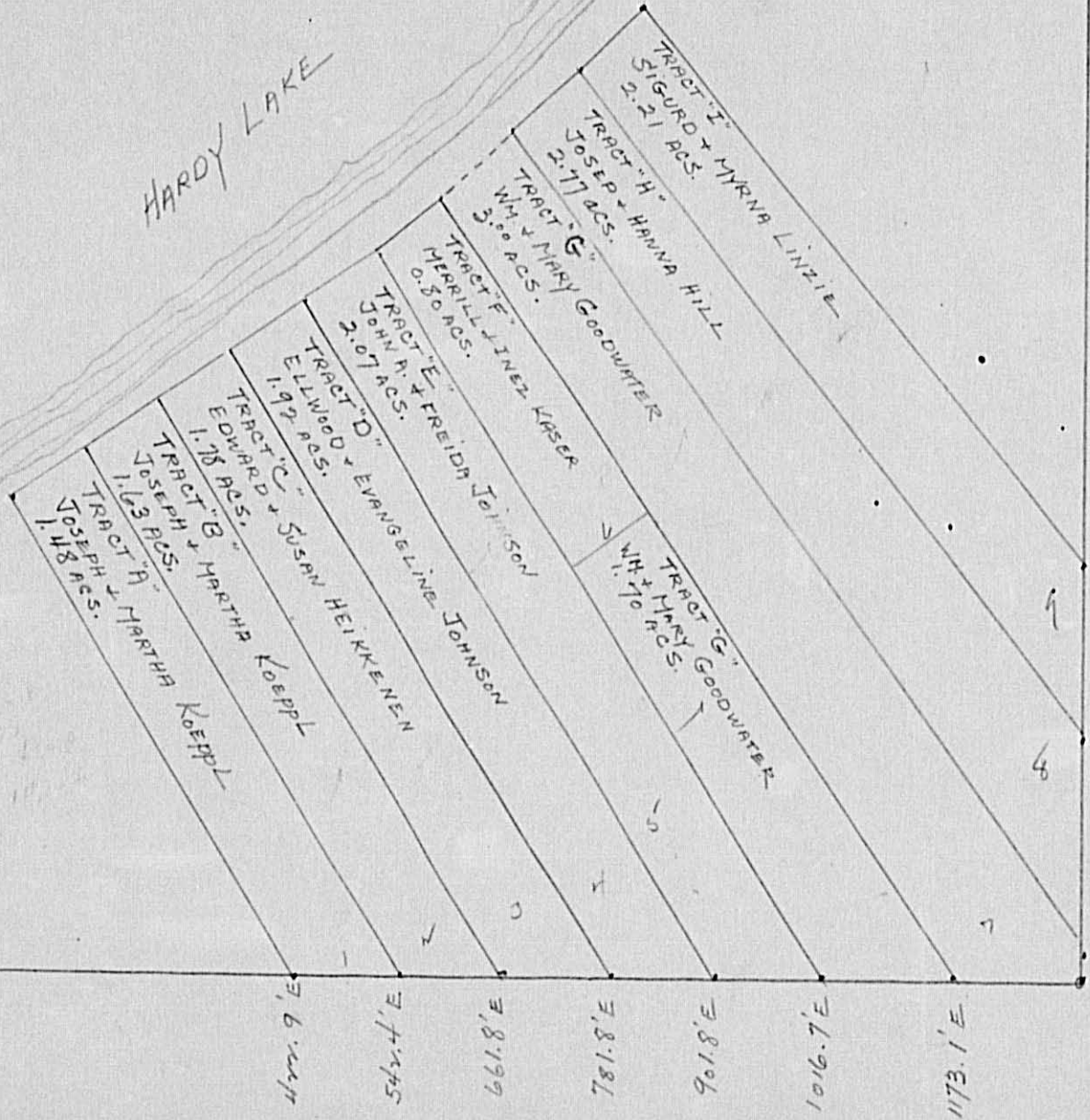

255' N.
1065' S.

27.5' N.

Assessment of Taxable Unplatted Real Property in the Town of Sylvan, County of Cass, Minn., for the Year 1942.

HOMESTEADS, up to True and Full Value of \$4,000.00, Assessable at 20 per cent, Class 3B, Remainder at 33 1/3 per cent, Class 3.

Table with columns: NAME OF OWNER, SCHOOL DISTRICT, DESCRIPTION OF PROPERTY, ASSESSOR'S VALUATIONS, EQUALIZED VALUATIONS. Includes entries for G. L. Ramsey, Andrew Schilke, and Annie E. Kapphahn.

Assessment of Taxable Unplatted Real Property in the Town of Sylvan, County of Cass, Minn., for the Year 1942.

HOMESTEADS, up to True and Full Value of \$4,000.00, Assessable at 20 per cent, Class 3B, Remainder at 33 1/3 per cent, Class 3.

Table with columns: NAME OF OWNER, SCHOOL DISTRICT, DESCRIPTION OF PROPERTY, ASSESSOR'S VALUATIONS, EQUALIZED VALUATIONS. Includes entries for Frank C. Sliter, J. B. Peterson, John B. Peterson, Archie Homer Lively, and Archie H. + Helen J. Lively.

Assessment of Taxable Unplatted Real Property in the Town of Sylvan, County of Cass, Minn., for the Year 1942.

HOMESTEADS, up to True and Full Value of \$4,000.00, Assessable at 20 per cent, Class 3B, Remainder at 33 1/2 per cent, Class 3.

Table with columns: NAME OF OWNER, SCHOOL DISTRICT, DESCRIPTION OF PROPERTY, ASSESSOR'S VALUATIONS, EQUALIZED VALUATIONS. Includes entries for James & Johanna Fornsshell, Martin Anderson, State of Minnesota, C. N. Sliter, and Alexander McClelland.

Assessment of Taxable Unplatted Real Property in the Town of Sylvan, County of Cass, Minn., for the Year 1942.

HOMESTEADS, up to True and Full Value of \$4,000.00, Assessable at 20 per cent, Class 3B, Remainder at 33 1/2 per cent, Class 3.

Table with columns: NAME OF OWNER, SCHOOL DISTRICT, DESCRIPTION OF PROPERTY, ASSESSOR'S VALUATIONS, EQUALIZED VALUATIONS. Includes entries for Harvey John Lively, Minn. Power & Light Co., J. P. Hanson, Merle Reed, Christina Hanson, Harold Whitten, and Minn. Power & Light Co.

Assessment of Taxable Unplatted Real Property in the Town of Sylvan, County of Cass, Minn., for the Year 1942.

HOMESTEADS, up to True and Full Value of \$4,000.00, Assessable at 20 per cent, Class 3B, Remainder at 33 1/3 per cent, Class 3.

Table with columns: NAME OF OWNER, SCHOOL DISTRICT, SUBDIVISION, SEC. TWP. OR RING, NUMBER OF ACRES OF LAND, INDICATE HOME-STEAD, ASSESSOR'S VALUATIONS (STRUCTURES AND IMPROVEMENTS, Total True and Full Value of Lands, Assessed Value of Homesteads, Assessed Value of Remainder, Total Assessed Value of Lands), EQUALIZED VALUATIONS (Total Assessed Value as Equalized by Board of Review, Total Assessed Value as Equalized by the County Board, Total Assessed Value as Equalized by the Department of Taxation).

Assessment of Taxable Unplatted Real Property in the Town of Sylvan, County of Cass, Minn., for the Year 1942.

HOMESTEADS, up to True and Full Value of \$4,000.00, Assessable at 20 per cent, Class 3B, Remainder at 33 1/3 per cent, Class 3.

Table with columns: NAME OF OWNER, SCHOOL DISTRICT, SUBDIVISION, SEC. TWP. OR RING, NUMBER OF ACRES OF LAND, INDICATE HOME-STEAD, ASSESSOR'S VALUATIONS (STRUCTURES AND IMPROVEMENTS, Total True and Full Value of Lands, Assessed Value of Homesteads, Assessed Value of Remainder, Total Assessed Value of Lands), EQUALIZED VALUATIONS (Total Assessed Value as Equalized by Board of Review, Total Assessed Value as Equalized by the County Board, Total Assessed Value as Equalized by the Department of Taxation).

Assessment of Taxable Unplatted Real Property in the Town of Sylva, County of Cass, Minn., for the Year 1942.

HOMESTEADS, up to True and Full Value of \$4,000.00, Assessable at 20 per cent, Class 3B, Remainder at 33 1/2 per cent, Class 3.

Table with columns: NAME OF OWNER, SCHOOL DISTRICT, DESCRIPTION OF PROPERTY, ASSESSOR'S VALUATIONS, EQUALIZED VALUATIONS. Includes entries for Frank Swanson, Edward J. Dorsey, Nina Friary, Peter Yde, etc.

Assessment of Taxable Unplatted Real Property in the Town of Sylva, County of Cass, Minn., for the Year 1942.

HOMESTEADS, up to True and Full Value of \$4,000.00, Assessable at 20 per cent, Class 3B, Remainder at 33 1/2 per cent, Class 3.

Table with columns: NAME OF OWNER, SCHOOL DISTRICT, DESCRIPTION OF PROPERTY, ASSESSOR'S VALUATIONS, EQUALIZED VALUATIONS. Includes entries for R.R. Ring, Joe J. + Zella M. Shutt, Minn. Power + Light Co., etc.

Assessment of Taxable Unplatted Real Property in the Town of Sylvan, County of Cass, Minn., for the Year 1942.

HOMESTEADS, up to True and Full Value of \$4,000.00, Assessable at 20 per cent, Class 3B, Remainder at 33 1/3 per cent, Class 3.

Table with columns: NAME OF OWNER, SCHOOL DISTRICT, DESCRIPTION OF PROPERTY, ASSESSOR'S VALUATIONS, EQUALIZED VALUATIONS. Includes entries for Minn. Power & Light Co., Geo. A. Albrecht, James Rearick, and Minn. Power & Light Co. with various land parcels and their assessed values.

Summary totals for the page: 24050, 2078, 134120, 30000, 166208, 582, 54432, 55014, 1307, 133710, 30000, 164922, 420, 54273, 54693, 2453, 132699, 165152, 632, 53998, 54630.

Assessment of Taxable Unplatted Real Property in the Town of Sylvan, County of Cass, Minn., for the Year 1942.

HOMESTEADS, up to True and Full Value of \$4,000.00, Assessable at 20 per cent, Class 3B, Remainder at 33 1/3 per cent, Class 3.

Table with columns: NAME OF OWNER, SCHOOL DISTRICT, DESCRIPTION OF PROPERTY, ASSESSOR'S VALUATIONS, EQUALIZED VALUATIONS. Includes entries for A. J. Libness, Theodore Prescott, State of Minnesota, and Minn. Power & Light Co. with various land parcels and their assessed values.

Summary totals for the page: 30140, 2237, 2970, 5207, 763, 403, 1226, 2642, 5612, 793, 550, 1343.

Assessment of Taxable Platted Real Property in the Town of Sylvan, County of Cass, Minn., for the Year 1942.
 HOMESTEADS, up to True and Full Value of \$4,000.00, Assessable at 25 per cent, Class 3C, Remainder at 40 per cent, Class 4.

NAME OF OWNER	School District	DESCRIPTION OF PROPERTY		Indicate Homestead	ASSESSOR'S VALUATIONS					EQUALIZED VALUATIONS			
					True and Full Value of Lands Exclusive of Structures and Improvements	True and Full Value of Buildings and other Structures	True and Full Value of Machinery Permanently Attached to Real Estate	Total True and Full Value of Lands, Including all Structures, Improvements and Machinery	Assessed Value of Homesteads up to \$4,000 at 25 per cent Class 3C	Assessed Value of Remainder at 40 per cent Class 4	Total Assessed Value of Lands Including all Structures, Improvements and Machinery	Total Assessed Value as Equalized by Board of Review	Total Assessed Value as Equalized by the County Board
<u>George Ramsey</u>		<u>VILLAGE OF SYLVAN</u> 1 Contracted to Martin Loftis		Yes	5	240	245	63	63				
"		1	1		5		5	1	1				
"		2			5		5	1	1				
"		3			5		5	1	1				
"		4			5		5	1	1				
"		5			5		5	1	1				
"		6			5		5	1	1				
"		7			5		5	1	1				
"		8			5		5	1	1				
State of Minnesota		9											
State of Minnesota		10											
State of Minnesota		11											
State of Minnesota		12											
State of Minnesota		13											
State of Minnesota		14											
State of Minnesota		15											
State of Minnesota		16											
State of Minnesota		17											
State of Minnesota		18											
State of Minnesota		19											
State of Minnesota		20											
<u>Chas. H. Johnson</u>		21		"	5	50	55	14	14				
"		22		"	5		5	1	1				
					50	290	340	85.82	85.82				

Assessment of Taxable Platted Real Property in the Town of Sylvan, County of Cass, Minn., for the Year 1942.
 HOMESTEADS, up to True and Full Value of \$4,000.00, Assessable at 25 per cent, Class 3C, Remainder at 40 per cent, Class 4.

NAME OF OWNER	School District	DESCRIPTION OF PROPERTY		Indicate Homestead	ASSESSOR'S VALUATIONS					EQUALIZED VALUATIONS			
					True and Full Value of Lands Exclusive of Structures and Improvements	True and Full Value of Buildings and other Structures	True and Full Value of Machinery Permanently Attached to Real Estate	Total True and Full Value of Lands, Including all Structures, Improvements and Machinery	Assessed Value of Homesteads up to \$4,000 at 25 per cent Class 3C	Assessed Value of Remainder at 40 per cent Class 4	Total Assessed Value of Lands Including all Structures, Improvements and Machinery	Total Assessed Value as Equalized by Board of Review	Total Assessed Value as Equalized by the County Board
State of Minnesota	1	VILLAGE OF SYLVAN											
State of Minnesota		1	2										
State of Minnesota		2											
State of Minnesota		3											
State of Minnesota		4											
State of Minnesota		5											
Town of Sylvan		6											
"		7											
"		8											
"		9											
"		10											
"		11											
"		12											
"		13											
"		14											
State of Minnesota		15		Yes	5	50	55	14	14				
State of Minnesota		16			5		5	1	1				
State of Minnesota		17			5		5	1	1				
<u>Archie L. & Helen J. Lively</u>		18		Yes	10	635	645	161	161				
"		19		"	10		10	2	2				
<u>Andrew L. Lee</u>		20			5		5			2	2		
"		21			5		5			2	2		
State of Minnesota		22			5		5			2	2		
					45	685	730	179	179	4	179		

Assessment of Taxable Platted Real Property in the Town of Sylvan, County of Cass, Minn., for the Year 1942.

HOMESTEADS, up to True and Full Value of \$4,000.00, Assessable at 25 per cent, Class 3C, Remainder at 40 per cent, Class 4.

Table with columns: NAME OF OWNER, School District, DESCRIPTION OF PROPERTY (SUBDIVISION, Lot, Block), ASSESSOR'S VALUATIONS (True and Full Value of Lands, Structures and Improvements, etc.), and EQUALIZED VALUATIONS (Total Assessed Value as Equalized by Board of Review, etc.).

Merle Reed

1

NORTH SYLVAN

11 1

12 1

5

5

5

5

2

2

2

2

10

10

4

4

Assessment of Taxable Platted Real Property in the Town of Sylvan, County of Cass, Minn., for the Year 1942.

HOMESTEADS, up to True and Full Value of \$4,000.00, Assessable at 25 per cent, Class 3C, Remainder at 40 per cent, Class 4.

Table with columns: NAME OF OWNER, School District, DESCRIPTION OF PROPERTY (SUBDIVISION, Lot, Block), ASSESSOR'S VALUATIONS (True and Full Value of Lands, Structures and Improvements, etc.), and EQUALIZED VALUATIONS (Total Assessed Value as Equalized by Board of Review, etc.).

Roscoe E. Carlyon

1

CARLYONS SYLVAN PARK

1

50

100

50

100

20

40

20

"

2

50

100

50

100

20

40

20

"

3

50

100

50

100

20

40

20

"

1/2 of 1/2 of 5/2 of 4

12

12

5

5

Anna M. Gay

5/2 of 5/2 of 4

25

25

10

10

Jane Gray, Prickins

1/2 of 5

50

50

20

20

Alice Hiesey Day

5/2 of 5

50

50

20

20

George Raymond Smith

1/2 of 6

50

215

265

106

106

Ben S. & Hubbell H. Benton

5/2 of 6

50

50

20

20

J. Walter Anderson

2/2 of 7

100

300

400

160

160

John A. Peterson

2/2 of 7/2 of 7

25

300

325

130

130

Roscoe E. Carlyon

1/2 of 7/2 of 7

25

300

325

140

140

"

1/2 of 8

25

300

325

10

10

Eather P. Foster

1/2 of 8

50

300

350

20

20

Roscoe Carlyon

9

50

300

350

20

20

"

10

50

300

350

20

20

Robert F. Sweet

2/2 of 11

50

150

200

80

80

Chas. F. & Stella M. Lombard

1/2 of 11

25

130

155

62

62

State of Minnesota

1/2 of 11

50

150

200

80

80

1062

1095

2157

863

863

787

1882

753

753

Assessment of Taxable Platted Real Property in the Town of Sylvan, County of Cass, Minn., for the Year 1942.

HOMESTEADS, up to True and Full Value of \$4,000.00, Assessable at 25 per cent, Class 3C, Remainder at 40 per cent, Class 4.

Table with columns: NAME OF OWNER, SCHOOL DISTRICT, DESCRIPTION OF PROPERTY, INDICATE HOMESTEAD, ASSESSOR'S VALUATIONS (True and Full Value of Lands, Structures and Improvements, Total True and Full Value of Lands, etc.), EQUALIZED VALUATIONS (Total Assessed Value as Equalized by Board of Review, etc.).

Assessment of Taxable Platted Real Property in the Town of Sylvan, County of Cass, Minn., for the Year 1942.

HOMESTEADS, up to True and Full Value of \$4,000.00, Assessable at 25 per cent, Class 3C, Remainder at 40 per cent, Class 4.

Table with columns: NAME OF OWNER, SCHOOL DISTRICT, DESCRIPTION OF PROPERTY, INDICATE HOMESTEAD, ASSESSOR'S VALUATIONS (True and Full Value of Lands, Structures and Improvements, Total True and Full Value of Lands, etc.), EQUALIZED VALUATIONS (Total Assessed Value as Equalized by Board of Review, etc.).

Assessment of Taxable Platted Real Property in the Town of Sylvan, County of Cass, Minn., for the Year 1942.

HOMESTEADS, up to True and Full Value of \$4,000.00, Assessable at 25 per cent, Class 3C, Remainder at 40 per cent, Class 4.

Table with columns: NAME OF OWNER, SCHOOL DISTRICT, DESCRIPTION OF PROPERTY (SUBDIVISION, Lot, Block), INDICATE HOMESTEAD, ASSESSOR'S VALUATIONS (True and Full Value of Land, Structures and Improvements, Total True and Full Value of Land, Assessed Value of Homesteads, Assessed Value of Remainder, Total Assessed Value), and EQUALIZED VALUATIONS (Total Assessed Value as Equalized by Board of Review, Total Assessed Value as Equalized by County Board, Total Assessed Value as Equalized by Department of Taxation).

Assessment of Taxable Platted Real Property in the Town of Sylvan, County of Cass, Minn., for the Year 1942.

HOMESTEADS, up to True and Full Value of \$4,000.00, Assessable at 25 per cent, Class 3C, Remainder at 40 per cent, Class 4.

Table with columns: NAME OF OWNER, SCHOOL DISTRICT, DESCRIPTION OF PROPERTY (SUBDIVISION, Lot, Block), INDICATE HOMESTEAD, ASSESSOR'S VALUATIONS (True and Full Value of Land, Structures and Improvements, Total True and Full Value of Land, Assessed Value of Homesteads, Assessed Value of Remainder, Total Assessed Value), and EQUALIZED VALUATIONS (Total Assessed Value as Equalized by Board of Review, Total Assessed Value as Equalized by County Board, Total Assessed Value as Equalized by Department of Taxation).

UNPLATTED

Tabular Statement of Taxable Unplatted Real Property Assessment of the Town of Sylvan, County of Cass, Minnesota, 19...

FORM 6 MILLER-DAY COMPANY, MINNEAPOLIS

Table with columns: Number of Acres of Land Assessed, ASSESSOR'S VALUATIONS (True and Full Value of Lands, Structures and Improvements, etc.), EQUALIZED VALUATIONS, and REMARKS. Rows 1-19 with handwritten entries.

UNPLATTED

Tabular Statement of Taxable Unplatted Real Property Assessment of the Town of Sylvan, County of Cass, Minnesota, 19...

FORM 6 MILLER-DAY COMPANY, MINNEAPOLIS

Table with columns: Number of Acres of Land Assessed, ASSESSOR'S VALUATIONS, EQUALIZED VALUATIONS, and REMARKS. Rows 19-37 with handwritten entries and some crossed-out rows.

UNPLATTED

Tabular Statement of Taxable Unplatted Real Property Assessment of the Town of Sylvan, County of Cass, Minnesota, 1942. HOMESTEADS, up to True and Full Value of \$4,000.00, Assessable at 20 per cent, Class 3B, Remainder at 33 1/2 per cent, Class 3.

FORM 6 MILLER-DAY COMPANY, MINNEAPOLIS

Table with columns: Number of Acres of Land Assessed, ASSESSOR'S VALUATIONS (STRUCTURES AND IMPROVEMENTS, True and Full Value of Lands Exclusive of Structures and Improvements, etc.), EQUALIZED VALUATIONS, and REMARKS. Includes handwritten entries for footings 38-41 and a totals row.

For equalized figures, see other side of page

1838071

PLATTED

Tabular Statement of Taxable Platted Real Property Assessment of the Town of Sylvan, County of Cass, Minnesota, 1942. HOMESTEADS, up to True and Full Value of \$4,000.00, Assessable at 25 per cent, Class 3C, Remainder at 40 per cent, Class 4.

FORM 6 1/2 MILLER-DAY COMPANY, MINNEAPOLIS

Table with columns: Number of Acres of Land Assessed, ASSESSOR'S VALUATIONS (STRUCTURES AND IMPROVEMENTS, True and Full Value of Lands Exclusive of Structures and Improvements, etc.), EQUALIZED VALUATIONS, and REMARKS. Includes handwritten entries for footings 1-11 and a totals row.

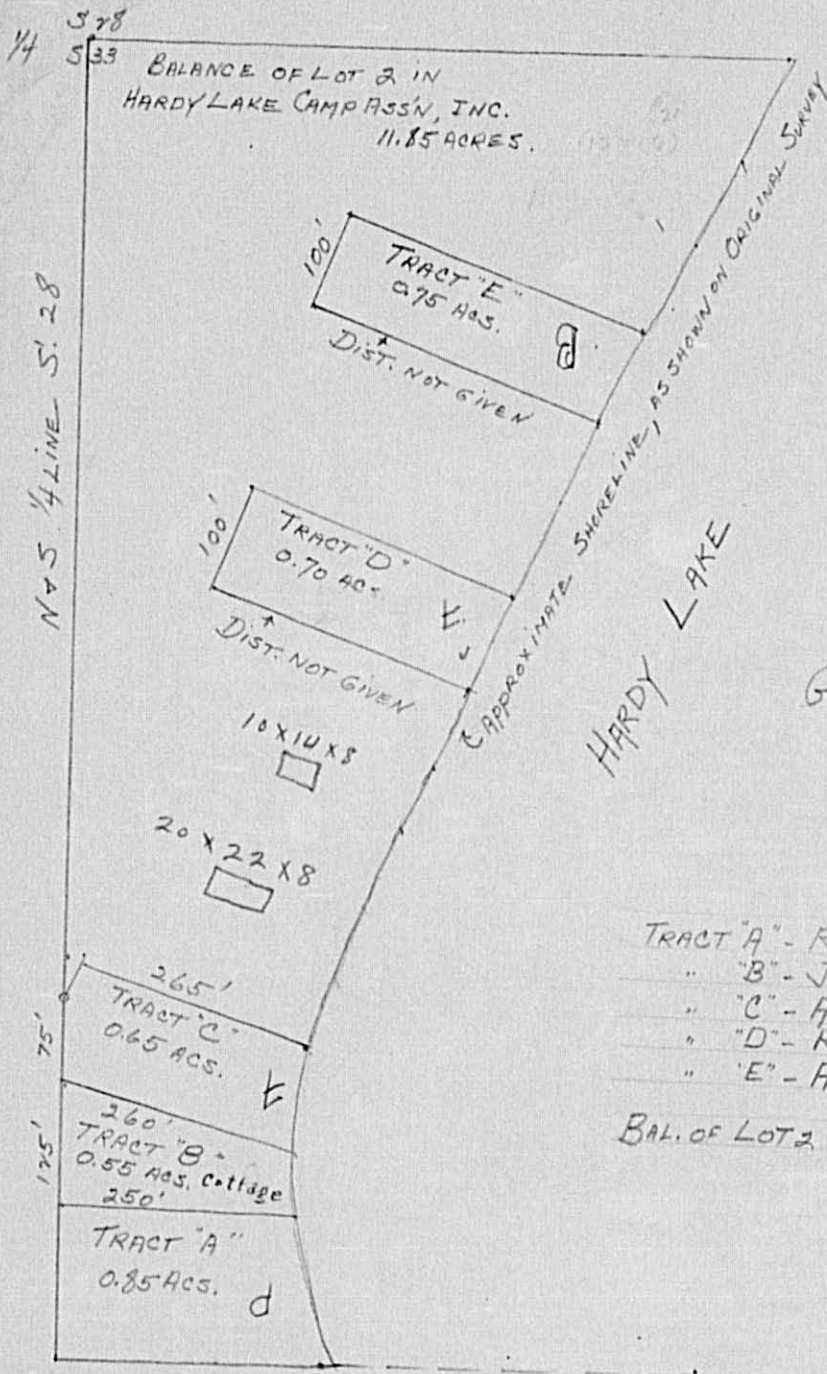

Gov't. Lot 2, S. 33-133-29
 FOR
 1941 TAX LIST

TRACT "A" - R. V. PARKS
 " " "B" - JACOB BIXBY + OLIVE BERG
 " " "C" - ARNOLD FREI
 " " "D" - ROBERT FERRIS
 " " "E" - A. BROWN + H. PETERSON

BAL. OF LOT 2 - HARDY LAKE CAMP ASS'N.

SW COR.
 Gov't. Lot 2.

PLATTED
 Tabular Statement of Taxable Platted Real Property Assessment of the _____ of _____, County of _____, Minnesota, 19_____
 HOMESTEADS, up to True and Full Value of \$4,000.00, Assessable at 25 per cent, Class 3C, Remainder at 40 per cent, Class 4.

FORM 614 WILHELM-SAYRE COMPANY, MINNEAPOLIS

Number of Acres of Land Assessed	ASSESSOR'S VALUATIONS										REMARKS							
	Acres	100ths	True and Full Value of Lands Exclusive of Structures and Improvements Dollars	STRUCTURES AND IMPROVEMENTS True and Full Value of Buildings and other Structures Dollars	True and Full Value of Machinery Permanently Attached to Real Estate Dollars	Total True and Full Value of Lands Including All Structures, Improvements and Machinery Dollars	Assessed Value of Homesteads up to \$4,000 at 25 per cent Class 3C Dollars	Assessed Value of Remainder at 40 per cent Class 4 Dollars	Total Assessed Value of Lands Including All Structures, Improvements and Machinery Dollars	Total Assessed Value as Equalized by the Board of Review Dollars		Total Assessed Value as Equalized by the County Board Dollars	Total Assessed Value as Equalized by the Department of Taxation Dollars					
Footings Brought Forward from Page																		
1	662	24	5431	2795		8226	838	1347	1945		2185							
2	625	02	5412	4200		9612	1671	417	1898		2088							
3	475	56	3537	180		3717	263	800	910		1063							
4	642	66	5023	1744		6767	297	1759	1815		2056							
5	640		4719	971		5690	237	1502	1852		1739							
6	524	32	4007	1650		5657	837	490	1255		1327							
7	552		3832	1375		5207	533	845	1371		1378							
8	565	32	4170	1150	90	5410	326	1261	1609		1587							
9	326	0	326	1890		2216	73	617	674		690							
10	596	96	5996	1680		7676	498	1729	1962		2227							
11	523	39	4247			4247		1415	1348		1415							
12	480		2880			2880		960	1272		960							
13	600		4618	1000		5618	312	1350	1439		1662							
14	478	30	4446	1216		5662	223	1516	1534		1739							
15	882	22	828	1955		2783	150	678	787		828							
16	342	85	2609	478		3087	398	366	661		764							
17	233	50	2436	80255	21900	104591		34864	35939		34864							
18	456	0	822	1335		2157		716	678		716							
19	393	75	2547	2105		4652	727	338	970		1065							
852229											67886	105979	21990	195855	7283	52970	59919	60353

Unplatted Property

PLATTED
 Tabular Statement of Taxable Platted Real Property Assessment of the _____ of _____, County of _____, Minnesota, 19_____
 HOMESTEADS, up to True and Full Value of \$4,000.00, Assessable at 25 per cent, Class 3C, Remainder at 40 per cent, Class 4.

FORM 614 WILHELM-SAYRE COMPANY, MINNEAPOLIS

Number of Acres of Land Assessed	ASSESSOR'S VALUATIONS										REMARKS							
	Acres	100ths	True and Full Value of Lands Exclusive of Structures and Improvements Dollars	STRUCTURES AND IMPROVEMENTS True and Full Value of Buildings and other Structures Dollars	True and Full Value of Machinery Permanently Attached to Real Estate Dollars	Total True and Full Value of Lands Including All Structures, Improvements and Machinery Dollars	Assessed Value of Homesteads up to \$4,000 at 25 per cent Class 3C Dollars	Assessed Value of Remainder at 40 per cent Class 4 Dollars	Total Assessed Value of Lands Including All Structures, Improvements and Machinery Dollars	Total Assessed Value as Equalized by the Board of Review Dollars		Total Assessed Value as Equalized by the County Board Dollars	Total Assessed Value as Equalized by the Department of Taxation Dollars					
Footings Brought Forward from Page																		
85	22	29	67886	105979	21990	195855	7283	52970	59919		60353							
20	55	50	196			196		65	55		65							
21	360	34	2645	2480		5125	235	1316	1419		1551							
22	433	26	3062	110		3172	488	243	622		731							
23	608	27	4488	660		5148	192	1396	1376		1588							
24	439	35	3430	519		3949		1316	1141		1316							
25	510	04	3541	550		4091	569	417	851		986							
26	660	36	4559	840		5399	968	188	1003		1156							
27	640		4635	780		5415	1036	80	969		1116							
28	560		3803	850		4653	159	1284	1259		1443							
29	440		2385	635		3020		1004	885		1004							
30	469	30	3725	1050		4775		1593	1399		1593							
31	585	30	3886	310		4196		1397	1200		1397							
32	582	34	5214	800		6014	526	1129	1424		1655							
33	394	50	2958	1500		4458	871	34	814		905							
34	359	41	2599	2260		4859	593	631	1125		1224							
35	400	33	3107	1375		4482	720	274	903		1014							
36	484	41	4098	2685		6783	897	766	1500		1663							
37	661	06	5249	2060		7309	794	1114	1693		1908							
17146.06											131466	125443	21990	278999	15431	67237	79557	82668

Unplatted Property

