

Assessment & Tax List - 1954

Sylvan

INDEX TO SECTIONS

SECTION PAGE

|        |  |
|--------|--|
| Sec. 1 |  |
| " 2    |  |
| " 3    |  |
| " 4    |  |
| " 5    |  |
| " 6    |  |
| " 7    |  |
| " 8    |  |
| " 9    |  |
| " 10   |  |
| " 11   |  |
| " 12   |  |
| " 13   |  |
| " 14   |  |
| " 15   |  |
| " 16   |  |
| " 17   |  |
| " 18   |  |
| " 19   |  |
| " 20   |  |
| " 21   |  |
| " 22   |  |
| " 23   |  |
| " 24   |  |
| " 25   |  |
| " 26   |  |
| " 27   |  |
| " 28   |  |
| " 29   |  |
| " 30   |  |
| " 31   |  |
| " 32   |  |
| " 33   |  |
| " 34   |  |
| " 35   |  |
| " 36   |  |

For Convenience of Auditor in Showing Boundaries of School Districts

Township No. <sup>133-29</sup>~~132-29~~<sup>133-30</sup> Range No. ~~20~~<sup>29</sup> Mer. P. M.

|    |    |    |    |    |    |    |    |    |    |     |    |    |    |
|----|----|----|----|----|----|----|----|----|----|-----|----|----|----|
|    |    |    |    |    |    |    |    |    |    |     |    |    |    |
| 1  | 2  | 3  | 4  | 5  |    | 6  | 7  | 8  | 9  |     |    |    |    |
|    |    |    |    |    |    |    |    |    |    |     |    |    |    |
| 10 | 11 | 12 | 13 | 14 | 15 | 16 | 17 | 18 | 19 | 20  | 21 | 22 | 23 |
| 24 | 25 | 26 | 27 | 28 | 29 | 30 | 31 | 32 | 33 |     |    |    |    |
| 34 | 35 | 36 | 37 | 38 | 39 | 40 | 41 | 42 | 43 | 44  | 45 | 46 | 47 |
| 48 | 49 | 50 | 51 | 52 | 53 | 54 | 55 | 56 | 57 | 58  | 59 | 60 | 61 |
| 62 | 63 | 64 | 65 | 66 | 67 | 68 | 69 | 70 | 71 | 72  | 73 | 74 | 75 |
| 76 | 77 | 78 | 79 | 80 | 81 | 82 | 83 | 84 | 85 | 86  | 87 | 88 | 89 |
| 90 | 91 | 92 | 93 | 94 | 95 | 96 | 97 | 98 | 99 | 100 |    |    |    |

*School District*

29-152

133-29

Returns Showing Grain Received in or Handled by Elevators, Warehouses and Mills in the \_\_\_\_\_ of \_\_\_\_\_ in the \_\_\_\_\_ for the Year Ending May 1, 1954.

| NAMES OF OWNERS | ADDRESS | Bushels of Wheat | Bushels of Soy Beans | Bushels of Flax | Total No. of Bushels of Wheat, Soy Beans and Flax | Tax of 1/2 Mill per Bushel | Bushels of Corn | Bushels of Barley | Bushels of Rye | Bushels of Oats | Bushels of Buckwheat, Other Grains | Bushels of all Other Grains | Total No. Bushels of Corn, Barley, Rye, Oats, Buckwheat and all Other Grains | Tax of 1/2 Mill Per Bushel | Total Tax | REMARKS |
|-----------------|---------|------------------|----------------------|-----------------|---|----------------------------|-----------------|-------------------|----------------|-----------------|------------------------------------|-----------------------------|--|----------------------------|-----------|---------|
|                 |         |                  |                      |                 |   | Dollars                    |                 |                   |                |                 |                                    |                             | Dollars  | Cts.                       |           |         |
|                 |         | Dollars          | Cts.                 | Dollars         | Cts.  | Dollars                    | Cts.            | Dollars           | Cts.           |                 |                                    |                             |  |                            |           |         |
|                 |         |                  |                      |                 |   |                            |                 |                   |                |                 |                                    |                             |  |                            |           |         |
|                 |         |                  |                      |                 |   |                            |                 |                   |                |                 |                                    |                             |  |                            |           |         |
|                 |         |                  |                      |                 |   |                            |                 |                   |                |                 |                                    |                             |  |                            |           |         |
|                 |         |                  |                      |                 |   |                            |                 |                   |                |                 |                                    |                             |  |                            |           |         |
|                 |         |                  |                      |                 |   |                            |                 |                   |                |                 |                                    |                             |  |                            |           |         |
|                 |         |                  |                      |                 |   |                            |                 |                   |                |                 |                                    |                             |  |                            |           |         |
|                 |         |                  |                      |                 |   |                            |                 |                   |                |                 |                                    |                             |  |                            |           |         |
|                 |         |                  |                      |                 |   |                            |                 |                   |                |                 |                                    |                             |  |                            |           |         |
|                 |         |                  |                      |                 |   |                            |                 |                   |                |                 |                                    |                             |  |                            |           |         |
|                 |         |                  |                      |                 |   |                            |                 |                   |                |                 |                                    |                             |  |                            |           |         |
|                 |         |                  |                      |                 |   |                            |                 |                   |                |                 |                                    |                             |  |                            |           |         |
|                 |         |                  |                      |                 |   |                            |                 |                   |                |                 |                                    |                             |  |                            |           |         |
|                 |         |                  |                      |                 |   |                            |                 |                   |                |                 |                                    |                             |  |                            |           |         |
|                 |         |                  |                      |                 |   |                            |                 |                   |                |                 |                                    |                             |  |                            |           |         |
|                 |         |                  |                      |                 |   |                            |                 |                   |                |                 |                                    |                             |  |                            |           |         |
|                 |         |                  |                      |                 |   |                            |                 |                   |                |                 |                                    |                             |  |                            |           |         |
|                 |         |                  |                      |                 |   |                            |                 |                   |                |                 |                                    |                             |  |                            |           |         |
|                 |         |                  |                      |                 |   |                            |                 |                   |                |                 |                                    |                             |  |                            |           |         |
|                 |         |                  |                      |                 |   |                            |                 |                   |                |                 |                                    |                             |  |                            |           |         |
|                 |         |                  |                      |                 |   |                            |                 |                   |                |                 |                                    |                             |  |                            |           |         |
|                 |         |                  |                      |                 |   |                            |                 |                   |                |                 |                                    |                             |  |                            |           |         |
|                 |         |                  |                      |                 |   |                            |                 |                   |                |                 |                                    |                             |  |                            |           |         |
|                 |         |                  |                      |                 |   |                            |                 |                   |                |                 |                                    |                             |  |                            |           |         |
|                 |         |                  |                      |                 |   |                            |                 |                   |                |                 |                                    |                             |  |                            |           |         |

Note \* Assessors will not fill these Columns

SUMMARY OF TAX COLLECTION

|                     |   |   |   |   |              |              |
|---------------------|---|---|---|---|--------------|--------------|
| Original Levy       | - | - | - | - | \$ 31,383.44 |              |
| Additions           | - | - | - | - | \$ 29.32     |              |
|                     |   |   |   |   | \$ 31,412.76 |              |
| Abate ments         | - | - | - | - | \$ 46.60     |              |
|                     |   |   |   |   | \$ 31,366.16 |              |
| COLLECTIONS         |   |   |   |   |              |              |
| March Settlement    | - | - | - | - | \$ 1,799.43  |              |
| June Settlement     | - | - | - | - | \$ 15,959.11 |              |
| November Settlement | - | - | - | - | \$ 2,112.04  |              |
| January Settlement  | - | - | - | - | \$ 335.80    | \$ 30,206.38 |
|                     |   |   |   |   |              | \$           |
| Over Collected      | - | - | - | - | \$           |              |
| Under Collected     | - | - | - | - | \$ 1.4       |              |
| Delinquent          | - | - | - | - | \$ 1,159.78  | \$ 1,159.78  |
| Total               | - | - | - | - | \$ 31,366.16 |              |

133-30  
 van  
 Sylvan's Sylvan Park  
 ch  
 Sylvan's Sylvan  
 Sylvan's Sylvan

1. all not in No. 2  
 2. old #1 Sett: - all 133-30  
 133-29 - Sec. 4-5-6-7-8-9-16-17-18  
 NW 1/4 14; NW 1/4 19; NW 1/4 20, 21 & all Platted

### TABULAR SCHEDULE OF VALUATIONS,

LEVIED IN THE Town OF Sylvan

| School District No.      | VALUATION BY SCHOOL DISTRICTS |                         |                   |  | RATE OF STATE TAXES     |                          | RATE OF COUNTY TAXES |         |         |                |            |                          |       |         |          |            | RATE OF TOWN TAXES     |       |         |            |            |         |                |       |       |  |
|--------------------------|-------------------------------|-------------------------|-------------------|--|-------------------------|--------------------------|----------------------|---------|---------|----------------|------------|--------------------------|-------|---------|----------|------------|------------------------|-------|---------|------------|------------|---------|----------------|-------|-------|--|
|                          | Agri-cultural Lands           | Non-Agri-cultural Lands | Personal Property | Total Value of all Property except Money and Credits | Total Rate of State Tax | Total Rate of County Tax | Rev.                 | R. & B. | Welfare | Bonds and Int. | R & B. Sky | Total Rate of County Tax | Rev.  | R. & B. | Drag Tax | State Loan | Total Rate of Town Tax | Local | Special | State Loan | Deficiency | Tuition | Transportation | #1    |       |  |
|                          | Dollars                       | Dollars                 | Dollars           | Dollars  | Mills                   | Mills                    | Mills                | Mills   | Mills   | Mills          | Mills      | Mills                    | Mills | Mills   | Mills    | Mills      | Mills                  | Mills | Mills   | Mills      | Mills      | Mills   | Mills          | Mills | Mills |  |
| 29-15r                   | 10424                         | 41327                   | 21027             | 60513  | H. 3.93                 | 28.11                    | 14.91                | 5.19    | 11.47   | 2.             | 86.68      | 1.37                     | 13.7  | 1.      |          | 16.07      | 1.                     | 25.   | 30.     | 30.        | 1.5        | 10.     |                |       |       |  |
| 29-15r                   | 37480                         | 47997                   | 6660              | 85477  |                         |                          |                      |         |         |                |            |                          |       |         |          |            |                        |       |         |            |            |         |                |       |       |  |
|                          | 47904                         | 89324                   | 8762              | 145990   | N. II. 7.15             |                          |                      |         |         |                |            |                          |       |         |          |            |                        |       |         |            |            |         |                |       |       |  |
| Assessed Value Homestead | Rural 18826                   | All Other               | Personal Property | Total 18826  |                         |                          |                      |         |         |                |            |                          |       |         |          |            |                        |       |         |            |            |         |                |       |       |  |
| Non-Homestead            | 118402                        |                         | 8762              | 127164   |                         |                          |                      |         |         |                |            |                          |       |         |          |            |                        |       |         |            |            |         |                |       |       |  |
| Total                    | 137228                        |                         | 8762              | 145990   |                         |                          |                      |         |         |                |            |                          |       |         |          |            |                        |       |         |            |            |         |                |       |       |  |

### RATES AND TAXES

COUNTY OF CASS, STATE OF MINNESOTA

| SCHOOL TAXES            |                         | TAXES LEVIED                                       |         |            |                      |                    |                 |                        |         |  |         |  |
|-------------------------|-------------------------|--|---------|------------|----------------------|--------------------|-----------------|------------------------|---------|--|---------|--|
| Total Rate of Sch'l Tax | Total Rate of all Taxes | LOCAL 1 MILL AND SPECIAL SCHOOL TAXES BY DISTRICTS |         |            |                      |                    | ALL OTHER TAXES |                        |         |  |         |  |
| Mills                   | Mills                   | Local 1 Mill                                       | Special | State Loan | Def. Transp. C.O. #1 | Total School Taxes | FUNDS           | Rate                   | Amounts |  |         |  |
| 67.5                    | 194.18                  | 17.08  | 42710   | 51252      | 2563                 | 17084              | 115317          |                        |         |  |         |  |
| 42.5                    | 219.18                  | 4343   | 217145  | 130287     | 6514                 | 43439              | 401718          | State - Non-Homestead  |         |  | 66370   |  |
| 68.5                    | 195.18                  | 3748   | 93700   | 112440     | 5622                 | 37480              | 256738          | State - Homestead      |         |  | 57374   |  |
| 93.5                    | 220.18                  | 4800   | 239985  | 143991     | 7200                 | 47997              | 448773          | County Revenue         |         |  | 410388  |  |
|                         |                         | 14599  | 593540  | 437970     | 21899                | 145990             | 1222546         | County Road and Bridge |         |  | 217671  |  |
|                         |                         |  |         |            |                      | 8548               |                 | County Welfare         |         |  | 732741  |  |
|                         |                         |  |         |            |                      |                    |                 | Bonds and Interest     |         |  | 167451  |  |
|                         |                         |  |         |            |                      |                    |                 | R. & B. Sinking        |         |  | 29198   |  |
|                         |                         |  |         |            |                      |                    |                 |                        |         |  | 1557449 |  |
|                         |                         |  |         |            |                      |                    |                 | Town Revenue           |         |  | 20000   |  |
|                         |                         |  |         |            |                      |                    |                 | Town Road and Bridge   |         |  | 200006  |  |
|                         |                         |  |         |            |                      |                    |                 | Town Drag              |         |  | 14599   |  |
|                         |                         |  |         |            |                      |                    |                 | Town State Loan        |         |  | 234605  |  |
|                         |                         |  |         |            |                      |                    |                 | School Local 1 Mill    |         |  | 14599   |  |
|                         |                         |  |         |            |                      |                    |                 | School Special         |         |  | 593540  |  |
|                         |                         |  |         |            |                      |                    |                 | School State Loan      |         |  |         |  |
|                         |                         |  |         |            |                      |                    |                 | Deficiency             |         |  | 432970  |  |
|                         |                         |  |         |            |                      |                    |                 | Tuition                |         |  |         |  |
|                         |                         |  |         |            |                      |                    |                 | Transportation         |         |  | 21899   |  |
|                         |                         |  |         |            |                      |                    |                 | C.O. #1                |         |  | 145990  |  |
|                         |                         |  |         |            |                      |                    |                 | #1 Sett.               |         |  | 8548    |  |
|                         |                         |  |         |            |                      |                    |                 |                        |         |  | 1222546 |  |

Total Taxes Real Estate 29583.66  
 Pers. Prop. 1799.78  
 Total 31383.44

Total Number of Acres 18,217.87  
 State of Minnesota, } ss. L. C. Peterson  
 COUNTY OF CASS } Auditor of said County and State aforesaid, do hereby certify that the foregoing is a true and correct Schedule, showing the valuation of all the taxable property, in the Town of Sylvan, in said County, the several rates of Taxation and Totals of the several Tax Funds levied thereon for the year A. D. 1954.  
 Witness my hand and official seal, this 3rd day of January A. D. 1955.  
 By L. C. Peterson County Auditor.  
By Helen Billow, Deputy

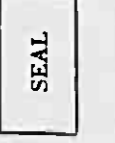

133-30  
 Sylvan's Sylvan Park



Assessment Roll and Tax List of Real Property in the Town of Sylvan  
\* Indicate Type of Property: R-Residential, C-Commercial, I-Industrial, U-Utility, F-Farm

Cass County, Minnesota, for Taxes for the Year 1954

| IN WHOSE NAME ASSESSED | TO WHOM TRANSFERRED | DESCRIPTION OF PROPERTY |            |               |     | No. School District | Indicate Homestead Yes or No | Indicate Agricultural Yes or No | Indicate Type of Property | TRUE AND FULL VALUATIONS |   |                                |   | ASSESSED VALUATIONS       |       |       |                               |  | FINAL EQUALIZED VALUE |   |                      |  |
|------------------------|---------------------|-------------------------|------------|---------------|-----|---------------------|------------------------------|---------------------------------|---------------------------|--------------------------|---|--------------------------------|---|---------------------------|-------|-------|-------------------------------|--|-----------------------|---|----------------------|--|
|                        |                     | SUBDIVISION             | Sec of Lot | Town or Block | Rng |                     |                              |                                 |                           | Number of Acres of Land  | LAND Exclusive of Structures and Improvements | BUILDINGS and Other Structures | MACHINERY Permanently Attached to Real Estate | TOTAL True and Full Value | RURAL |       | ALL OTHER                     |  |                       | MACHINERY Permanently Attached to Real Estate | TOTAL ASSESSED VALUE | Total Assessed Value as Equalized by the Board of Review |
|                        |                     |                         |            |               |     |                     |                              |                                 |                           |                          |   |                                |   |                           | Acres | 1000s | Homestead (Up to \$4,000) 20% | Over \$4,000 and Non-Homestead 33 1/3% |                       |   |                      |  |
| Adolph + Ethel Staub   |                     | N.E. 1/4 of N.E. 1/4    | 4          | 132.29        |     | 54.74               |                              | 2                               | F                         | 375                      | 1000  |                                | 1375  | 275                       |       | 275   |                               |  |                       |   |                      |  |
|                        |                     | N.W. 1/4 of N.E. 1/4    | 5          | 132.29        |     |                     |                              |                                 |                           |                          |   |                                |   |                           |       |       |                               |  |                       |   |                      |  |
|                        |                     | S.W. 1/4 of N.E. 1/4    |            |               |     |                     |                              |                                 |                           |                          |   |                                |   |                           |       |       |                               |  |                       |   |                      |  |
|                        |                     | S.E. 1/4 of N.E. 1/4    |            |               |     |                     |                              |                                 |                           |                          |   |                                |   |                           |       |       |                               |  |                       |   |                      |  |
|                        |                     | N.E. 1/4 of N.W. 1/4    |            |               |     |                     |                              |                                 |                           |                          |   |                                |   |                           |       |       |                               |  |                       |   |                      |  |
|                        |                     | N.W. 1/4 of N.W. 1/4    |            |               |     |                     |                              |                                 |                           |                          |   |                                |   |                           |       |       |                               |  |                       |   |                      |  |
|                        |                     | S.W. 1/4 of N.W. 1/4    |            |               |     |                     |                              |                                 |                           |                          |   |                                |   |                           |       |       |                               |  |                       |   |                      |  |
|                        |                     | S.E. 1/4 of N.W. 1/4    |            |               |     |                     |                              |                                 |                           |                          |   |                                |   |                           |       |       |                               |  |                       |   |                      |  |
|                        |                     | N.E. 1/4 of S.W. 1/4    |            |               |     |                     |                              |                                 |                           |                          |   |                                |   |                           |       |       |                               |  |                       |   |                      |  |
|                        |                     | N.W. 1/4 of S.W. 1/4    |            |               |     |                     |                              |                                 |                           |                          |   |                                |   |                           |       |       |                               |  |                       |   |                      |  |
|                        |                     | S.W. 1/4 of S.W. 1/4    |            |               |     |                     |                              |                                 |                           |                          |   |                                |   |                           |       |       |                               |  |                       |   |                      |  |
|                        |                     | S.E. 1/4 of S.W. 1/4    |            |               |     |                     |                              |                                 |                           |                          |   |                                |   |                           |       |       |                               |  |                       |   |                      |  |
|                        |                     | N.E. 1/4 of S.E. 1/4    |            |               |     |                     |                              |                                 |                           |                          |   |                                |   |                           |       |       |                               |  |                       |   |                      |  |
|                        |                     | N.W. 1/4 of S.E. 1/4    |            |               |     |                     |                              |                                 |                           |                          |   |                                |   |                           |       |       |                               |  |                       |   |                      |  |
|                        |                     | S.W. 1/4 of S.E. 1/4    |            |               |     |                     |                              |                                 |                           |                          |   |                                |   |                           |       |       |                               |  |                       |   |                      |  |
|                        |                     | S.E. 1/4 of S.E. 1/4    |            |               |     |                     |                              |                                 |                           |                          |   |                                |   |                           |       |       |                               |  |                       |   |                      |  |
|                        |                     |                         |            |               |     | 54.74               |                              |                                 |                           | 375                      | 1000  |                                | 1375  | 275                       |       | 275   |                               |  |                       |   |                      |  |

| SOLD FOR TAXES | VALUATIONS BY SCHOOL DISTRICTS AS EQUALIZED BY DEPARTMENT OF TAXATION |              |              |              |              |              | Tax including State Homestead | State Tax on Non-Homestead | SPECIAL TAXES | TOTAL TAXES | PAID | WHEN PAID | Number of Receipt | March Settlement 1955 | June Settlement 1955 | Penalty | November Settlement 1955 | Penalty | Collections to First Monday in January 1956 | Penalty | Delinquent on First Monday in January 1956 | Total Delinquent Tax and Penalty | REMARKS                 |       |       |       |       |       |       |       |       |       |       |       |       |       |       |       |       |
|----------------|---|--------------|--------------|--------------|--------------|--------------|-------------------------------|----------------------------|---------------|-------------|------|-----------|-------------------|-----------------------|----------------------|---------|--------------------------|---------|---|---------|--|----------------------------------|-------------------------|-------|-------|-------|-------|-------|-------|-------|-------|-------|-------|-------|-------|-------|-------|-------|-------|
|                | District No.  | District No. | District No. | District No. | District No. | District No. |                               |                            |               |             |      |           |                   |                       |                      |         |                          |         |   |         |  |                                  |                         | Rate  | Rate  | Rate  | Rate  | Rate  | Rate  | Rate  | Rate  | Rate  | Rate  | Rate  | Rate  | Rate  | Rate  | Rate  | Rate  |
|                | Mills   | Mills        | Mills        | Mills        | Mills        | Mills        |                               |                            |               |             |      |           |                   |                       |                      |         |                          |         |   |         |  |                                  |                         | Mills | Mills | Mills | Mills | Mills | Mills | Mills | Mills | Mills | Mills | Mills | Mills | Mills | Mills | Mills | Mills |
| 1              |   |              |              |              |              |              |                               |                            |               |             |      |           |                   |                       |                      |         |                          |         |   |         |  |                                  | PAID IN FULL AUG 2 1955 |       |       |       |       |       |       |       |       |       |       |       |       |       |       |       |       |
| 2              |   |              |              |              |              |              |                               |                            |               |             |      |           |                   |                       |                      |         |                          |         |   |         |  |                                  |                         |       |       |       |       |       |       |       |       |       |       |       |       |       |       |       |       |
| 3              |   |              |              |              |              |              |                               |                            |               |             |      |           |                   |                       |                      |         |                          |         |   |         |  |                                  |                         |       |       |       |       |       |       |       |       |       |       |       |       |       |       |       |       |
| 4              |   |              |              |              |              |              |                               |                            |               |             |      |           |                   |                       |                      |         |                          |         |   |         |  |                                  |                         |       |       |       |       |       |       |       |       |       |       |       |       |       |       |       |       |
| 5              |   |              |              |              |              |              |                               |                            |               |             |      |           |                   |                       |                      |         |                          |         |   |         |  |                                  |                         |       |       |       |       |       |       |       |       |       |       |       |       |       |       |       |       |
| 6              |   |              |              |              |              |              |                               |                            |               |             |      |           |                   |                       |                      |         |                          |         |   |         |  |                                  |                         |       |       |       |       |       |       |       |       |       |       |       |       |       |       |       |       |
| 7              |   |              |              |              |              |              |                               |                            |               |             |      |           |                   |                       |                      |         |                          |         |   |         |  |                                  |                         |       |       |       |       |       |       |       |       |       |       |       |       |       |       |       |       |
| 8              |   |              |              |              |              |              |                               |                            |               |             |      |           |                   |                       |                      |         |                          |         |   |         |  |                                  |                         |       |       |       |       |       |       |       |       |       |       |       |       |       |       |       |       |
| 9              |   |              |              |              |              |              |                               |                            |               |             |      |           |                   |                       |                      |         |                          |         |   |         |  |                                  |                         |       |       |       |       |       |       |       |       |       |       |       |       |       |       |       |       |
| 10             |   |              |              |              |              |              |                               |                            |               |             |      |           |                   |                       |                      |         |                          |         |   |         |  |                                  |                         |       |       |       |       |       |       |       |       |       |       |       |       |       |       |       |       |
| 11             |   |              |              |              |              |              |                               |                            |               |             |      |           |                   |                       |                      |         |                          |         |   |         |  |                                  |                         |       |       |       |       |       |       |       |       |       |       |       |       |       |       |       |       |
| 12             |   |              |              |              |              |              |                               |                            |               |             |      |           |                   |                       |                      |         |                          |         |   |         |  |                                  |                         |       |       |       |       |       |       |       |       |       |       |       |       |       |       |       |       |
| 13             |   |              |              |              |              |              |                               |                            |               |             |      |           |                   |                       |                      |         |                          |         |   |         |  |                                  |                         |       |       |       |       |       |       |       |       |       |       |       |       |       |       |       |       |
| 14             |   |              |              |              |              |              |                               |                            |               |             |      |           |                   |                       |                      |         |                          |         |   |         |  |                                  |                         |       |       |       |       |       |       |       |       |       |       |       |       |       |       |       |       |
| 15             |   |              |              |              |              |              |                               |                            |               |             |      |           |                   |                       |                      |         |                          |         |   |         |  |                                  |                         |       |       |       |       |       |       |       |       |       |       |       |       |       |       |       |       |
| 16             |   |              |              |              |              |              |                               |                            |               |             |      |           |                   |                       |                      |         |                          |         |   |         |  |                                  |                         |       |       |       |       |       |       |       |       |       |       |       |       |       |       |       |       |
| 17             |   |              |              |              |              |              |                               |                            |               |             |      |           |                   |                       |                      |         |                          |         |   |         |  |                                  |                         |       |       |       |       |       |       |       |       |       |       |       |       |       |       |       |       |
| 18             |   |              |              |              |              |              |                               |                            |               |             |      |           |                   |                       |                      |         |                          |         |   |         |  |                                  |                         |       |       |       |       |       |       |       |       |       |       |       |       |       |       |       |       |
| 19             |   |              |              |              |              |              |                               |                            |               |             |      |           |                   |                       |                      |         |                          |         |   |         |  |                                  |                         |       |       |       |       |       |       |       |       |       |       |       |       |       |       |       |       |
| 20             |   |              |              |              |              |              |                               |                            |               |             |      |           |                   |                       |                      |         |                          |         |   |         |  |                                  |                         |       |       |       |       |       |       |       |       |       |       |       |       |       |       |       |       |

132-29

Village of Sylvan 133-29

133-30

North Sylvan Earl Lyon's Sylvan Park

LeGrand Allen's Add'l. to SYLV

Assessment Roll and Tax List of Real Property in the Town of Sylvania

\*Indicate Type of Property: R-Residential, C-Commercial, I-Industrial, U-Utility, F-Farm

Cass County, Minnesota, for Taxes for the Year 1954.

Table with columns for property description, valuations, taxes, and payment status. Includes rows for various lots and owners like Arnold Gravelly, Geo. B. Anderson, and Severn J. Anderson.

Vertical text on the right edge: Village of Sylvania, North Sylvania, Sylvania's Sylvania Park, and LeGrand Allen's Addition to Sylvania.

Assessment Roll and Tax List of Real Property in the Town of Sylvan, Cass County, Minnesota, for Taxes for the Year 1954.

Table with columns: IN WHOSE NAME ASSESSED, TO WHOM TRANSFERRED, DESCRIPTION OF PROPERTY, TRUE AND FULL VALUATIONS, ASSESSED VALUATIONS, FINAL EQUALIZED VALUE. Includes entries for Chas. L. & Caroline Peterson, Harold Le Roy & Irene Peterson, Geo. & Lucy Clark, Brower & Laura Peterson, Emily & John W. Peterson, George & Lucy Clark, Minnesota Power & Light Co.

Cass County, Minnesota, for Taxes for the Year 1954.

Table with columns: VALUATIONS BY SCHOOL DISTRICTS AS EQUALIZED BY DEPARTMENT OF TAXATION, Tax including State Homestead, SPECIAL TAXES, TOTAL TAXES, PAID, WHEN PAID, Number of Receipt, March Settlement 1955, June Settlement 1955, November Settlement 1955, Penalty, Collections to First Monday in January 1955, Delinquent on First Monday in January 1956, Total Delinquent Tax and Penalty, REMARKS. Includes handwritten notes and dates like '2nd Half Paid OCT 31 1955'.

133-29

Vertical text on the right edge: Village of Sylvan, Sylvan, Cass County, Minnesota, 133-30, and other marginal notes.



Assessment Roll and Tax List of Real Property in the Town of Sylvan

\*Indicate Type of Property: R-Residential, C-Commercial, I-Industrial, U-Utility, F-Farm

Cass County, Minnesota, for Taxes for the Year 1954.

Table with columns: IN WHOSE NAME ASSESSED, TO WHOM TRANSFERRED, DESCRIPTION OF PROPERTY, TRUE AND FULL VALUATIONS, ASSESSED VALUATIONS, FINAL EQUALIZED VALUE, VALUATIONS BY SCHOOL DISTRICTS AS EQUALIZED BY DEPARTMENT OF TAXATION, TAX INCLUDING STATE HOMESTEAD, SPECIAL TAXES, TOTAL TAXES, PAID, WHEN PAID, Number of Receipt, March Settlement 1955, June Settlement 1955, Penalty, November Settlement 1955, Penalty, Collections to First Monday in January 1956, Penalty, Delinquent on First Monday in January 1956, Total Delinquent Tax and Penalty, REMARKS.

133-29

133-30 Villiage of Sylvan

Assessment Roll and Tax List of Real Property in the Town of Sylvan

Indicate Type of Property: R-Residential, C-Commercial, I-Industrial, U-Utility, F-Farm

Cass County, Minnesota, for Taxes for the Year 1954.

| IN WHOSE NAME ASSESSED | TO WHOM TRANSFERRED | DESCRIPTION OF PROPERTY |             |               |      | TRUE AND FULL VALUATIONS |   |                                |   |                           |         |           |         |   |                      | SOLD FOR TAXES | VALUATIONS BY SCHOOL DISTRICTS AS EQUALIZED BY DEPARTMENT OF TAXATION |                       |                                    |  |                           | State Tax on Homestead    | SPECIAL TAXES | TOTAL TAXES | PAID | WHEN PAID | Number of Receipt | March Settlement 1955 | June Settlement 1955 | Penalty | November Settlement 1955 | Penalty | Collections to First Monday in January 1956 | Penalty | Delinquent on First Monday in January 1956 | Total Delinquent Tax and Penalty | REMARKS |         |                             |                                    |     |     |     |
|------------------------|---------------------|-------------------------|-------------|---------------|------|--------------------------|---|--------------------------------|---|---------------------------|---------|-----------|---------|---|----------------------|----------------|---|-----------------------|------------------------------------|--|---------------------------|---------------------------|---------------|-------------|------|-----------|-------------------|-----------------------|----------------------|---------|--------------------------|---------|---|---------|--|----------------------------------|---------|---------|-----------------------------|------------------------------------|-----|-----|-----|
|                        |                     | SUBDIVISION             | Sec. of Lot | Town or Block | Ring | Number of Acres of Land  | LAND Exclusive of Structures and Improvements | BUILDINGS and Other Structures | MACHINERY Permanently Attached to Real Estate | RURAL                     |         | ALL OTHER |         | MACHINERY Permanently Attached to Real Estate | TOTAL ASSESSED VALUE |                | Total Assessed Value as Equalized by the Board of Review              | FINAL EQUALIZED VALUE |                                    |  |                           |                           |               |             |      |           |                   |                       |                      |         |                          |         |   |         |  |                                  |         |         |                             |                                    |     |     |     |
|                        |                     |                         |             |               |      |                          |   |                                |   | Total True and Full Value | Dollars | RURAL     |         |   |                      |                |   |                       | ALL OTHER                          |  | Dollars                   |                           |               |             |      |           |                   |                       |                      |         |                          |         |   |         |  |                                  |         | Dollars | District                    |                                    |     |     |     |
|                        |                     |                         |             |               |      |                          |   |                                |   |                           |         | Dollars   | Dollars |   |                      |                |   |                       | Over \$4,000 and Non-Homestead 20% | Over \$4,000 and Non-Homestead 33 1/3% |                           |                           |               |             |      |           |                   |                       |                      |         |                          |         |   |         |  |                                  |         |         | Homestead Up to \$1,000 25% | Over \$4,000 and Non-Homestead 40% | No. | No. | No. |
| Brown & Laura Peterson |                     | NE 1/4 of NE 1/4        | 7           | 153           | 29   | 40                       |   |                                |   |                           |         |           | 48      |   |                      |                |   | 48                    | 936                                | 936                                    | 1                         | 1st Half Paid MAY 31 1955 |               |             |      |           |                   |                       |                      |         |                          |         |   |         |  |                                  |         |         |                             |                                    |     |     |     |
|                        |                     | NW 1/4 of NE 1/4        |             |               |      | 40                       |   |                                |   |                           |         |           | 58      |   |                      |                |   | 58                    | 1132                               | 1132                                   | 2                         | 2nd Half Paid OCT 31 1955 |               |             |      |           |                   |                       |                      |         |                          |         |   |         |  |                                  |         |         |                             |                                    |     |     |     |
|                        |                     | SW 1/4 of NE 1/4        |             |               |      | 40                       |   |                                |   |                           |         |           | 90      |   |                      |                |   | 90                    | 1756                               | 1756                                   | 3                         | 1st Half Paid MAY 31 1955 |               |             |      |           |                   |                       |                      |         |                          |         |   |         |  |                                  |         |         |                             |                                    |     |     |     |
|                        |                     | SE 1/4 of NE 1/4        |             |               |      | 40                       |   |                                |   |                           |         |           | 90      |   |                      |                |   | 90                    | 1756                               | 1756                                   | 4                         | 2nd Half Paid OCT 31 1955 |               |             |      |           |                   |                       |                      |         |                          |         |   |         |  |                                  |         |         |                             |                                    |     |     |     |
|                        |                     |                         |             |               |      | 40                       |   |                                |   |                           |         |           | 84      |   |                      |                |   | 84                    | 1640                               | 1640                                   | 6                         | PAID IN FULL MAY 31 1955  |               |             |      |           |                   |                       |                      |         |                          |         |   |         |  |                                  |         |         |                             |                                    |     |     |     |
| Ella Nordine           |                     | NW 1/4 of NW 1/4 Lot 1  |             |               |      | 40                       | 72  |                                |   |                           |         | 210       |         |   |                      |                | 210   | 4098                  | 4098                               | 7                                      | PAID IN FULL MAY 31 1955  |                           |               |             |      |           |                   |                       |                      |         |                          |         |   |         |  |                                  |         |         |                             |                                    |     |     |     |
| Barney & Oliver Estess |                     | SW 1/4 of NW 1/4 Lot 2  |             |               |      | 40                       | 68  |                                |   |                           |         | 54        |         |   |                      |                | 54  | 1054                  | 1054                               | 8                                      | 2nd Half Paid NOV 29 1955 |                           |               |             |      |           |                   |                       |                      |         |                          |         |   |         |  |                                  |         |         |                             |                                    |     |     |     |
|                        |                     | SE 1/4 of NW 1/4        |             |               |      | 40                       |   |                                |   |                           |         | 78        |         |   |                      |                | 78  | 1522                  | 1522                               | 9                                      | 1st Half Paid NOV 29 1955 |                           |               |             |      |           |                   |                       |                      |         |                          |         |   |         |  |                                  |         |         |                             |                                    |     |     |     |
|                        |                     |                         |             |               |      | 40                       |   |                                |   |                           |         | 28        |         |   |                      |                | 28  | 546                   | 546                                | 11                                     | 2nd Half Paid NOV 29 1955 |                           |               |             |      |           |                   |                       |                      |         |                          |         |   |         |  |                                  |         |         |                             |                                    |     |     |     |
|                        |                     | NW 1/4 of SW 1/4 Lot 3  |             |               |      | 40                       | 64  |                                |   |                           |         | 15        |         |   |                      |                | 15  | 292                   | 292                                | 12                                     | 1st Half Paid MAY 31 1955 |                           |               |             |      |           |                   |                       |                      |         |                          |         |   |         |  |                                  |         |         |                             |                                    |     |     |     |
|                        |                     | SW 1/4 of SW 1/4 Lot 4  |             |               |      | 40                       | 62  |                                |   |                           |         | 210       |         |   |                      |                | 210   | 4098                  | 4098                               | 13                                     | 2nd Half Paid NOV 29 1955 |                           |               |             |      |           |                   |                       |                      |         |                          |         |   |         |  |                                  |         |         |                             |                                    |     |     |     |
|                        |                     | SE 1/4 of SW 1/4        |             |               |      | 40                       |   |                                |   |                           |         | 54        |         |   |                      |                | 54  | 1054                  | 1054                               | 14                                     | 1st Half Paid MAY 31 1955 |                           |               |             |      |           |                   |                       |                      |         |                          |         |   |         |  |                                  |         |         |                             |                                    |     |     |     |
|                        |                     |                         |             |               |      | 40                       |   |                                |   |                           |         | 107       |         |   |                      |                | 107   | 2088                  | 2088                               | 16                                     | SOLD FOR TAXES            |                           |               |             |      |           |                   |                       |                      |         |                          |         |   |         |  |                                  |         |         |                             |                                    |     |     |     |
| Vivian & Anderson      |                     | NW 1/4 of SE 1/4        |             |               |      | 40                       |   |                                |   |                           |         | 113       |         |   |                      |                | 113   | 2206                  | 2206                               | 17                                     | SOLD FOR TAXES            |                           |               |             |      |           |                   |                       |                      |         |                          |         |   |         |  |                                  |         |         |                             |                                    |     |     |     |
|                        |                     | SW 1/4 of SE 1/4        |             |               |      | 40                       |   |                                |   |                           |         | 72        |         |   |                      |                | 72  | 1406                  | 1406                               | 18                                     | SOLD FOR TAXES            |                           |               |             |      |           |                   |                       |                      |         |                          |         |   |         |  |                                  |         |         |                             |                                    |     |     |     |
|                        |                     | SE 1/4 of SE 1/4        |             |               |      | 40                       |   |                                |   |                           |         | 93        |         |   |                      |                | 93  | 1816                  | 1816                               | 19                                     | SOLD FOR TAXES            |                           |               |             |      |           |                   |                       |                      |         |                          |         |   |         |  |                                  |         |         |                             |                                    |     |     |     |
|                        |                     |                         |             |               |      | 40                       |   |                                |   |                           |         | 1404      |         |   |                      |                | 1404  | 27400                 | 27400                              | 20                                     |                           |                           |               |             |      |           |                   |                       |                      |         |                          |         |   |         |  |                                  |         |         |                             |                                    |     |     |     |

Village of Sylvan

133-30

Sylvan

Sylvan Park

Addn. to Sylvan

Pland 1 Allen's 1st

Addn. to Sylvan

Assessment Roll and Tax List of Real Property in the Town of Sylvan, Cass County, Minnesota, for Taxes for the Year 1954.

Form 30D (54) MINN-DATA COMPANY, MINNAPOLIS  
\*Indicate Type of Property: R-Residential, C-Commercial, I-Industrial, U-Utility, F-Farm

Table with columns: IN WHOSE NAME ASSESSED, TO WHOM TRANSFERRED, DESCRIPTION OF PROPERTY, TRU AND FULL VALUATIONS (RURAL, ALL OTHER, MACHINERY, TOTAL ASSESSED VALUE, FINAL EQUALIZED VALUE), SOLD FOR TAXES, VALUATIONS BY SCHOOL DISTRICTS AS EQUALIZED BY DEPARTMENT OF TAXATION, SPECIAL TAXES, TOTAL TAXES, PAID, WHEN PAID, Number of Receipt, March Settlement 1955, June Settlement 1955, Penalty, November Settlement 1955, Penalty, Collections to First Monday in January 1956, Penalty, Delinquent on First Monday in January 1956, Total Delinquent Tax and Penalty, REMARKS.

133-29

133-30  
Village of Sylvan  
Cass County, Minnesota  
Parcel 101  
Parcel 102  
Parcel 103  
Parcel 104  
Parcel 105  
Parcel 106  
Parcel 107  
Parcel 108  
Parcel 109  
Parcel 110  
Parcel 111  
Parcel 112  
Parcel 113  
Parcel 114  
Parcel 115  
Parcel 116  
Parcel 117  
Parcel 118  
Parcel 119  
Parcel 120  
Parcel 121  
Parcel 122  
Parcel 123  
Parcel 124  
Parcel 125  
Parcel 126  
Parcel 127  
Parcel 128  
Parcel 129  
Parcel 130  
Parcel 131  
Parcel 132  
Parcel 133  
Parcel 134  
Parcel 135  
Parcel 136  
Parcel 137  
Parcel 138  
Parcel 139  
Parcel 140  
Parcel 141  
Parcel 142  
Parcel 143  
Parcel 144  
Parcel 145  
Parcel 146  
Parcel 147  
Parcel 148  
Parcel 149  
Parcel 150  
Parcel 151  
Parcel 152  
Parcel 153  
Parcel 154  
Parcel 155  
Parcel 156  
Parcel 157  
Parcel 158  
Parcel 159  
Parcel 160  
Parcel 161  
Parcel 162  
Parcel 163  
Parcel 164  
Parcel 165  
Parcel 166  
Parcel 167  
Parcel 168  
Parcel 169  
Parcel 170  
Parcel 171  
Parcel 172  
Parcel 173  
Parcel 174  
Parcel 175  
Parcel 176  
Parcel 177  
Parcel 178  
Parcel 179  
Parcel 180  
Parcel 181  
Parcel 182  
Parcel 183  
Parcel 184  
Parcel 185  
Parcel 186  
Parcel 187  
Parcel 188  
Parcel 189  
Parcel 190  
Parcel 191  
Parcel 192  
Parcel 193  
Parcel 194  
Parcel 195  
Parcel 196  
Parcel 197  
Parcel 198  
Parcel 199  
Parcel 200



Assessment Roll and Tax List of Real Property in the Town of Sylvan, Cass County, Minnesota, for Taxes for the Year 1954.

Cass County, Minnesota, for Taxes for the Year 1954.

\*Indicate Type of Property: R-Residential, C-Commercial, I-Industrial, U-Utility, F-Farm

Table with columns: IN WHOSE NAME ASSESSED, TO WHOM TRANSFERRED, DESCRIPTION OF PROPERTY, TRUE AND FULL VALUATIONS, ASSESSED VALUATIONS, VALUATIONS BY SCHOOL DISTRICTS AS EQUALIZED BY DEPARTMENT OF TAXATION, TAX INCLUDING STATE, SPECIAL TAXES, TOTAL TAXES, PAID, WHEN PAID, Number of Receipt, March Settlement 1955, June Settlement 1955, November Settlement 1955, Collections to First Monday in January 1956, Delinquent on First Monday in January 1956, Total Delinquent Tax and Penalty, REMARKS.

133-29

133-30 Village of Sylvan North Sylvan Earl Lyon's Sylvan Park

Assessment Roll and Tax List of Real Property in the Town of Sylvan, Cass County, Minnesota, for Taxes for the Year 1954.

Cass County, Minnesota, for Taxes for the Year 1954.

| IN WHOSE NAME ASSESSED         |                             | TO WHOM TRANSFERRED   |      | DESCRIPTION OF PROPERTY |   | No. School District | Indicate Homestead Yes or No | Indicate Agricultural Yes or No | Indicate Type of Property | TRUE AND FULL VALUATIONS       |   |                           | ASSESSED VALUATIONS               |  |                                       |                                    |   | SOLD FOR TAXES | VALUATIONS BY SCHOOL DISTRICTS AS EQUALIZED BY DEPARTMENT OF TAXATION |  |              |               |              |               | State Tax on Non-Homestead | SPECIAL TAXES | TOTAL TAXES | PAID | WHEN PAID | Number of Receipt | March Settlement 1955 | June Settlement 1955 | November Settlement 1955 | Penalty | Collections to First Monday in January 1956 | Penalty | Delinquent on First Monday in January 1956 | Total Delinquent Tax and Penalty | REMARKS |              |               |
|--------------------------------|-----------------------------|---|------|-------------------------|---|---------------------|------------------------------|---------------------------------|---------------------------|--------------------------------|---|---------------------------|-----------------------------------|--|---------------------------------------|------------------------------------|---|----------------|---|--|--------------|---------------|--------------|---------------|----------------------------|---------------|-------------|------|-----------|-------------------|-----------------------|----------------------|--------------------------|---------|---|---------|--|----------------------------------|---------|--------------|---------------|
| Subdivision                    | Sec. or Lot                 | Town or Block   | Rng. | Number of Acres of Land | LAND Exclusive of Structures and Improvements |                     |                              |                                 |                           | BUILDINGS and Other Structures | MACHINERY Permanently Attached to Real Estate | TOTAL True and Full Value | RURAL Homestead Up to \$4,000 20% | Over \$4,000 and Non-Homestead 33 1/3% | ALL OTHER Homestead Up to \$4,000 25% | Over \$4,000 and Non-Homestead 40% | MACHINERY Permanently Attached to Real Estate 33 1/3% |                | TOTAL ASSESSED VALUE  | Total Assessed Value as Equalized by the Board of Review | District No. | District Rate | District No. | District Rate |                            |               |             |      |           |                   |                       |                      |                          |         |   |         |  |                                  |         | District No. | District Rate |
| John A. Miller                 | Minnesota Power & Light Co. | All that part of NE 1/4 of NE 1/4 Sec. 17-133-29, lying above 1186' contour line running across said tract, which is 1186' above the sea level elevation as established by the Mississippi River Commission, being approximately 20 acres in the Northern Pacific Right of way, and a certain one acre tract owned and occupied by school District #1 of Cass County and excepting the South 15 rods of the E 1/2 of NE 1/4 of NE 1/4 |      | 12.25                   | 133-29  | 133                 | Yes                          | No                              | R                         | 120                            | 175   | 295                       | 59                                |  | 59                                    |                                    |   |                |   |  |              |               |              |               |                            |               |             |      |           |                   |                       |                      |                          |         |   |         |  |                                  |         |              |               |
| "                              | "                           | "   |      | 24.40                   | "   | "                   | No                           | T                               | 264                       |                                |   | 72                        |                                   | 72                                     |                                       |                                    |   |                |   |  |              |               |              |               |                            |               |             |      |           |                   |                       |                      |                          |         |   |         |  |                                  |         |              |               |
| "                              | "                           | "   |      | 10                      | "   | "                   | No                           | T                               | 360                       |                                |   | 120                       |                                   | 120                                    |                                       |                                    |   |                |   |  |              |               |              |               |                            |               |             |      |           |                   |                       |                      |                          |         |   |         |  |                                  |         |              |               |
| "                              | "                           | "   |      | 35                      | "   | "                   | No                           | T                               | 315                       |                                |   | 105                       |                                   | 105                                    |                                       |                                    |   |                |   |  |              |               |              |               |                            |               |             |      |           |                   |                       |                      |                          |         |   |         |  |                                  |         |              |               |
| Homo. Alvin & Emily J. Jendall |                             | 5 Sec. of SE 1/4 of NE 1/4  |      | 5                       |   |                     | No                           | C                               | 125                       | 900                            | 2025  | 225                       | 300                               | 525                                    |                                       |                                    |   |                |   |  |              |               |              |               |                            |               |             |      |           |                   |                       |                      |                          |         |   |         |  |                                  |         |              |               |
| Cuyuna Range Power Co.         |                             | 6 20 rods of NE 1/4 of NW 1/4   |      | 20                      |   |                     | No                           | T                               | 180                       |                                | 180   | 60                        |                                   | 60                                     |                                       |                                    |   |                |   |  |              |               |              |               |                            |               |             |      |           |                   |                       |                      |                          |         |   |         |  |                                  |         |              |               |
| Martin J. & Bertha Phillips    |                             | NW 1/4 of NW 1/4 less 6.9 acres   |      | 24.57                   |   |                     | Yes                          | R                               | 180                       | 230                            | 410   | 82                        |                                   | 82                                     |                                       |                                    |   |                |   |  |              |               |              |               |                            |               |             |      |           |                   |                       |                      |                          |         |   |         |  |                                  |         |              |               |
| Gay G. & Mabel Smith           |                             | lying NW 1/4 of NW 1/4 less 1/4 less part of NW 1/4 of NW 1/4   |      | 29                      |   |                     | No                           | F                               | 207                       |                                | 207   | 69                        |                                   | 69                                     |                                       |                                    |   |                |   |  |              |               |              |               |                            |               |             |      |           |                   |                       |                      |                          |         |   |         |  |                                  |         |              |               |
| W. H. & Inez Palmer            |                             | SE 1/4 of NW 1/4  |      | 40                      |   |                     | No                           | T                               | 321                       |                                | 321   | 107                       |                                   | 107                                    |                                       |                                    |   |                |   |  |              |               |              |               |                            |               |             |      |           |                   |                       |                      |                          |         |   |         |  |                                  |         |              |               |
| Minnesota Power & Light Co.    |                             | 6.9 acres of NW 1/4 of NW 1/4   |      | 6.9                     |   |                     | No                           | T                               | 60                        |                                | 60  | 20                        |                                   | 20                                     |                                       |                                    |   |                |   |  |              |               |              |               |                            |               |             |      |           |                   |                       |                      |                          |         |   |         |  |                                  |         |              |               |
| W. H. & Inez Palmer            |                             | NE 1/4 of SW 1/4  |      | 40                      |   |                     | No                           | T                               | 279                       |                                | 279   | 93                        |                                   | 93                                     |                                       |                                    |   |                |   |  |              |               |              |               |                            |               |             |      |           |                   |                       |                      |                          |         |   |         |  |                                  |         |              |               |
| State of Minnesota             |                             | NW 1/4 of SW 1/4  |      | 40                      |   |                     | No                           | T                               | 360                       |                                | 360   | 120                       |                                   | 120                                    |                                       |                                    |   |                |   |  |              |               |              |               |                            |               |             |      |           |                   |                       |                      |                          |         |   |         |  |                                  |         |              |               |
| Minnesota Power & Light Co.    |                             | SW 1/4 of SW 1/4  |      | 40                      |   |                     | No                           | T                               | 360                       |                                | 360   | 120                       |                                   | 120                                    |                                       |                                    |   |                |   |  |              |               |              |               |                            |               |             |      |           |                   |                       |                      |                          |         |   |         |  |                                  |         |              |               |
| "                              | "                           | SE 1/4 of SW 1/4  |      | 40                      |   |                     | No                           | T                               | 360                       |                                | 360   | 120                       |                                   | 120                                    |                                       |                                    |   |                |   |  |              |               |              |               |                            |               |             |      |           |                   |                       |                      |                          |         |   |         |  |                                  |         |              |               |
| J. Cunningham                  |                             | 2.20 acres of NW 1/4 of NE 1/4  |      | 2.20                    |   |                     | Yes                          | R                               | 25                        | 225                            | 250   | 50                        |                                   | 50                                     |                                       |                                    |   |                |   |  |              |               |              |               |                            |               |             |      |           |                   |                       |                      |                          |         |   |         |  |                                  |         |              |               |
| Minnesota Power & Light Co.    |                             | NE 1/4 of SE 1/4  |      | 40                      |   |                     | No                           | T                               | 360                       |                                | 360   | 120                       |                                   | 120                                    |                                       |                                    |   |                |   |  |              |               |              |               |                            |               |             |      |           |                   |                       |                      |                          |         |   |         |  |                                  |         |              |               |
| "                              | "                           | NW 1/4 of SE 1/4  |      | 40                      |   |                     | No                           | T                               | 360                       |                                | 360   | 120                       |                                   | 120                                    |                                       |                                    |   |                |   |  |              |               |              |               |                            |               |             |      |           |                   |                       |                      |                          |         |   |         |  |                                  |         |              |               |
| "                              | "                           | SW 1/4 of SE 1/4  |      | 40                      |   |                     | No                           | T                               | 360                       |                                | 360   | 120                       |                                   | 120                                    |                                       |                                    |   |                |   |  |              |               |              |               |                            |               |             |      |           |                   |                       |                      |                          |         |   |         |  |                                  |         |              |               |
| "                              | "                           | SE 1/4 of SE 1/4  |      | 40                      |   |                     | No                           | T                               | 360                       |                                | 360   | 120                       |                                   | 120                                    |                                       |                                    |   |                |   |  |              |               |              |               |                            |               |             |      |           |                   |                       |                      |                          |         |   |         |  |                                  |         |              |               |
| "                              | "                           | Sec. of SW 1/4 of NW 1/4  |      | 8                       |   |                     | No                           | T                               | 72                        |                                | 72  | 24                        |                                   | 24                                     |                                       |                                    |   |                |   |  |              |               |              |               |                            |               |             |      |           |                   |                       |                      |                          |         |   |         |  |                                  |         |              |               |
|                                |                             |   |      | 1527.32                 |   |                     |                              |                                 | 4620                      | 2530                           | 7150  | 411                       | 1690                              |  | 2106                                  |                                    |   |                |   |  |              |               |              |               |                            |               |             |      |           |                   |                       |                      |                          |         |   |         |  |                                  |         |              |               |
|                                |                             |   |      |                         |   |                     |                              |                                 |                           |                                |   |                           |                                   |  |                                       |                                    |   |                |   |  |              |               |              |               |                            |               |             |      |           |                   |                       |                      |                          |         |   |         |  |                                  |         |              |               |

133-29 Village of Sylvan North Sylvan Cass County, Minnesota Park

Assessment Roll and Tax List of Real Property in the Town of Sylvan

Cass County, Minnesota, for Taxes for the Year 1954.

\*Indicate Type of Property: R-Residential, C-Commercial, I-Industrial, U-Utility, F-Farm

Table with columns: IN WHOSE NAME ASSESSED, TO WHOM TRANSFERRED, TRUE AND FULL VALUATIONS, ASSESSED VALUATIONS, FINAL EQUALIZED VALUE, SOLD FOR TAXES, VALUATIONS BY SCHOOL DISTRICTS AS EQUALIZED BY DEPARTMENT OF TAXATION, TAX INCLUDING STATE HOMESTEAD, STATE TAX ON NON-HOMESTEAD, SPECIAL TAXES, TOTAL TAXES, PAID, WHEN PAID, Number of Receipt, March Settlement 1955, June Settlement 1955, Penalty, November Settlement 1955, Penalty, Collections to First Monday in January 1956, Penalty, Delinquent on First Monday in January 1956, Total Delinquent Tax and Penalty, REMARKS.

133-29

133-30 Village of Sylvan North Sylvan Earlton's Sylvan Park Earlton's Sylvan Earlton's Sylvan

Assessment Roll and Tax List of Real Property in the Town of Sylvan

\*Indicate Type of Property: R-Residential, C-Commercial, I-Industrial, U-Utility, F-Farm

Cass County, Minnesota, for Taxes for the Year 1954.

Table with columns for Description of Property, Valuations, Final Equalized Value, Sold for Taxes, and Remarks. Includes property details for Minnesota Power & Light Co., Harry Lindall, and Gull River Cemetery. Includes handwritten calculations at the bottom right.

Handwritten calculations: 49 25 = 102, 64 - 64, 141 25 166, 550 2752 34 3336, 3362

Vertical text on the right edge: Village of Sylvan, North Sylvan, Sylvan's Sylvan Park, and Sylvan's Sylvan Park.



Assessment Roll and Tax List of Real Property in the Town of Sylvan, \*Indicate Type of Property: R-Residential, C-Commercial, I-Industrial, U-Utility, F-Farm

Cass County, Minnesota, for Taxes for the Year 1954.

Table with columns: IN WHOSE NAME ASSESSED, TO WHOM TRANSFERRED, DESCRIPTION OF PROPERTY, TRUE AND FULL VALUATIONS, ASSESSED VALUATIONS, VALUATIONS BY SCHOOL DISTRICTS AS EQUALIZED BY DEPARTMENT OF TAXATION, TAXES, PAID, WHEN PAID, Number of Receipt, March Settlement 1955, June Settlement 1955, Penalty, November Settlement 1955, Penalty, Collections to First Monday in January 1956, Delinquent on First Monday in January 1956, Total Delinquent Tax and Penalty, REMARKS.

Village of Sylvan, North Sylvan, Arlyon's Sylvan Park, Sylvan, and Alen's 1st

Assessment Roll and Tax List of Real Property in the Town of Sylvan of Sylvan County, Minnesota  
\*Indicate Type of Property: R-Residential, C-Commercial, I-Industrial, U-Utility, F-Farm

Table with columns: IN WHOSE NAME ASSESSED, TO WHOM TRANSFERRED, DESCRIPTION OF PROPERTY, TRUE AND FULL VALUATIONS, ASSESSED VALUATIONS, FINAL EQUALIZED VALUE. Includes entries for Minnesota Power & Light Co., Roy C. & Eva L. Thon, J. F. & Ellen J. Marlow, C. A. & Vera S. Stanley, Clara M. & Charles V. McKinney Sr.

Cass County, Minnesota, for Taxes for the Year 1954.

Table with columns: SOLD FOR TAXES, VALUATIONS BY SCHOOL DISTRICTS AS EQUALIZED BY DEPARTMENT OF TAXATION, Tax Including State Homestead, SPECIAL TAXES, TOTAL TAXES, PAID, WHEN PAID, Number of Receipt, March Settlement 1955, June Settlement 1955, November Settlement 1955, Collections to First Monday in January 1956, Delinquent on First Monday in January 1956, Total Delinquent Tax and Penalty, REMARKS. Includes handwritten notes like 'X = Paid' and '10454'.

133-29

Village of Sylvan  
North Sylvan  
Gunderson's Sylvan Park  
John  
Alvin & Allen's Lot  
address to Sylvan

Assessment Roll and Tax List of Real Property in the Town of Sylvan  
 \*Indicate Type of Property: R - Residential, C - Commercial, I - Industrial, U - Utility, F - Farm

| IN WHOSE NAME ASSESSED      | TO WHOM TRANSFERRED | SUBDIVISION      | Sec. or Lot | Town or Block | Rug | Number of Acres of Land<br>Acres 100ths | TRUE AND FULL VALUATIONS                                  |   |  |                                    | ASSESSED VALUATIONS                                 |   |           |         |   |                            |  | FINAL EQUALIZED VALUE<br>Dollars |         |
|-----------------------------|---------------------|------------------|-------------|---------------|-----|---|---|---|--|------------------------------------|---|---|-----------|---------|---|----------------------------|--|----------------------------------|---------|
|                             |                     |                  |             |               |     |   | LAND<br>Exclusive of<br>Structures<br>and<br>Improvements | BUILDINGS<br>and<br>Other<br>Structures | MACHINERY<br>Permanently<br>Attached to<br>Real Estate | TOTAL<br>True and<br>Full<br>Value | RURAL   |   | ALL OTHER |         | MACHINERY<br>Permanently<br>Attached to<br>Real Estate<br>33 1/3% | TOTAL<br>ASSESSED<br>VALUE | Total Assessed<br>Value as<br>Equalized by<br>the Board of<br>Review |                                  | Dollars |
|                             |                     |                  |             |               |     |   |   |   |  |                                    | Over \$4,000<br>and<br>Non-<br>Homestead<br>33 1/3% | Over \$4,000<br>and<br>Non-<br>Homestead<br>25% | Dollars   | Dollars |   |                            |  |                                  |         |
|                             |                     |                  |             |               |     |   |   |   |  |                                    |   |   |           |         |   |                            |  |                                  |         |
| Minnesota Power & Light Co. |                     | NE 1/4 of NE 1/4 | 20          | 133           | 29  | 40                                      | 152   | 170                                     | T  | 399                                |   |   | 399       |         | 133   |                            | 133  |                                  |         |
| "                           |                     | NW 1/4 of NE 1/4 |             |               |     | 40                                      |   |   | T  | 399                                |   |   | 399       |         | 133   |                            | 133  |                                  |         |
| "                           |                     | SW 1/4 of NE 1/4 |             |               |     | 40                                      |   |   | T  | 399                                |   |   | 399       |         | 133   |                            | 133  |                                  |         |
| "                           |                     | SE 1/4 of NE 1/4 |             |               |     | 40                                      |   |   | T  | 399                                |   |   | 399       |         | 133   |                            | 133  |                                  |         |
| "                           |                     |                  |             |               |     |   |   |   |  |                                    |   |   |           |         |   |                            |  |                                  |         |
| "                           |                     | NE 1/4 of NW 1/4 |             |               |     | 40                                      |   |   | T  | 399                                |   |   | 399       |         | 133   |                            | 133  |                                  |         |
| "                           |                     | NW 1/4 of NW 1/4 |             |               |     | 40                                      |   |   | T  | 399                                |   |   | 399       |         | 133   |                            | 133  |                                  |         |
| "                           |                     | SW 1/4 of NW 1/4 |             |               |     | 40                                      |   |   | T  | 399                                |   |   | 399       |         | 133   |                            | 133  |                                  |         |
| "                           |                     | SE 1/4 of NW 1/4 |             |               |     | 40                                      |   |   | T  | 399                                |   |   | 399       |         | 133   |                            | 133  |                                  |         |
| "                           |                     |                  |             |               |     |   |   |   |  |                                    |   |   |           |         |   |                            |  |                                  |         |
| "                           |                     | NE 1/4 of SW 1/4 |             |               |     | 40                                      |   |   | T  | 399                                |   |   | 399       |         | 133   |                            | 133  |                                  |         |
| "                           |                     | NW 1/4 of SW 1/4 |             |               |     | 40                                      |   |   | T  | 399                                |   |   | 399       |         | 133   |                            | 133  |                                  |         |
| "                           |                     | SW 1/4 of SW 1/4 |             |               |     | 40                                      |   |   | T  | 399                                |   |   | 399       |         | 133   |                            | 133  |                                  |         |
| "                           |                     | SE 1/4 of SW 1/4 |             |               |     | 40                                      |   |   | T  | 399                                |   |   | 399       |         | 133   |                            | 133  |                                  |         |
| "                           |                     |                  |             |               |     |   |   |   |  |                                    |   |   |           |         |   |                            |  |                                  |         |
| State of Minnesota          |                     | NE 1/4 of SE 1/4 |             |               |     | 40                                      |   |   | F  | 140                                | 550   |   | 690       | 138     |   |                            | 138  |                                  |         |
| "                           |                     | NW 1/4 of SE 1/4 |             |               |     | 40                                      |   |   | F  | 100                                |   |   | 100       | 20      |   |                            | 20   |                                  |         |
| Dewey McMaine               |                     | SW 1/4 of SE 1/4 |             |               |     | 40                                      |   |   | F  |                                    |   |   |           |         |   |                            |  |                                  |         |
| "                           |                     | SE 1/4 of SE 1/4 |             |               |     | 40                                      |   |   | F  |                                    |   |   |           |         |   |                            |  |                                  |         |
|                             |                     |                  |             |               |     | 560                                     |   |   |  | 6028                               | 550   |   | 5578      | 158     | 1596  |                            | 1754   |                                  |         |

Cass County, Minnesota, for Taxes for the Year 1954.

| SOLD FOR TAXES | VALUATIONS BY SCHOOL DISTRICTS AS EQUALIZED BY DEPARTMENT OF TAXATION |              |              |              |              |              | Tax Including State Homestead<br>Mills | State Tax on Non-Homestead<br>Mills | SPECIAL TAXES | TOTAL TAXES | PAID        | WHEN PAID | Number of Receipt | March Settlement 1955 | June Settlement 1955 | Penalty | November Settlement 1955 | Penalty | Collections to First Monday in January 1956 | Penalty | Delinquent on First Monday in January 1956 | Total Delinquent Tax and Penalty | REMARKS |
|----------------|---|--------------|--------------|--------------|--------------|--------------|--|-------------------------------------|---------------|-------------|-------------|-----------|-------------------|-----------------------|----------------------|---------|--------------------------|---------|---|---------|--|----------------------------------|---------|
|                | District No.  | District No. | District No. | District No. | District No. | District No. |  |                                     |               |             |             |           |                   |                       |                      |         |                          |         |   |         |  |                                  |         |
|                | Rate  | Rate         | Rate         | Rate         | Rate         | Rate         |  |                                     |               |             |             |           |                   |                       |                      |         |                          |         |   |         |  |                                  |         |
|                | Dollars   | Dollars      | Dollars      | Dollars      | Dollars      | Dollars      |  |                                     |               |             |             |           |                   |                       |                      |         |                          |         |   |         |  |                                  |         |
| 1              | 133   | 133          |              |              |              |              | 2596                                   | 70                                  | 2666          | 1           | OCT 19 1955 |           |                   |                       |                      |         |                          |         |   |         |  |                                  |         |
| 2              | 133   | 133          |              |              |              |              | 2596                                   | 70                                  | 2666          | 2           | OCT 19 1955 |           |                   |                       |                      |         |                          |         |   |         |  |                                  |         |
| 3              | 133   |              |              |              |              |              | 2582                                   | 70                                  | 2652          | 3           | OCT 19 1955 |           |                   |                       |                      |         |                          |         |   |         |  |                                  |         |
| 4              | 133   |              |              |              |              |              | 2582                                   | 70                                  | 2652          | 4           | OCT 19 1955 |           |                   |                       |                      |         |                          |         |   |         |  |                                  |         |
| 5              |   |              |              |              |              |              |  |                                     |               | 5           |             |           |                   |                       |                      |         |                          |         |   |         |  |                                  |         |
| 6              | 133   | 133          |              |              |              |              | 2596                                   | 70                                  | 2666          | 6           | OCT 19 1955 | 10454     |                   |                       |                      |         |                          |         |   |         |  |                                  |         |
| 7              | 133   | 133          |              |              |              |              | 2596                                   | 70                                  | 2666          | 7           | OCT 19 1955 | 14170     |                   |                       |                      |         |                          |         |   |         |  |                                  |         |
| 8              | 133   |              |              |              |              |              | 2582                                   | 70                                  | 2652          | 8           | OCT 19 1955 |           |                   |                       |                      |         |                          |         |   |         |  |                                  |         |
| 9              | 133   |              |              |              |              |              | 2582                                   | 70                                  | 2652          | 9           | OCT 19 1955 |           |                   |                       |                      |         |                          |         |   |         |  |                                  |         |
| 10             |   |              |              |              |              |              |  |                                     |               | 10          |             |           |                   |                       |                      |         |                          |         |   |         |  |                                  |         |
| 11             | 133   |              |              |              |              |              | 2582                                   | 70                                  | 2652          | 11          | OCT 19 1955 |           |                   |                       |                      |         |                          |         |   |         |  |                                  |         |
| 12             | 133   |              |              |              |              |              | 2582                                   | 70                                  | 2652          | 12          | OCT 19 1955 |           |                   |                       |                      |         |                          |         |   |         |  |                                  |         |
| 13             | 133   |              |              |              |              |              | 2582                                   | 70                                  | 2652          | 13          | OCT 19 1955 |           |                   |                       |                      |         |                          |         |   |         |  |                                  |         |
| 14             | 133   |              |              |              |              |              | 2582                                   | 70                                  | 2652          | 14          | OCT 19 1955 |           |                   |                       |                      |         |                          |         |   |         |  |                                  |         |
| 15             |   |              |              |              |              |              |  |                                     |               | 15          |             |           |                   |                       |                      |         |                          |         |   |         |  |                                  |         |
| 16             |   |              |              |              |              |              |  |                                     |               | 16          |             |           |                   |                       |                      |         |                          |         |   |         |  |                                  |         |
| 17             |   |              |              |              |              |              |  |                                     |               | 17          |             |           |                   |                       |                      |         |                          |         |   |         |  |                                  |         |
| 18             | 138   |              |              |              |              | 40           |  |                                     | F             | 2680        |             |           | 2680              |                       |                      |         |                          |         |   |         |  |                                  |         |
| 19             | 20  |              |              |              |              | 40           |  |                                     | F             | 388         |             |           | 388               |                       |                      |         |                          |         |   |         |  |                                  |         |
| 20             | 158   |              |              |              |              | 40           |  |                                     | F             | 34108       |             |           | 34108             |                       |                      |         |                          |         |   |         |  |                                  |         |
|                |   |              |              |              |              |              |  |                                     |               |             |             |           |                   |                       |                      |         |                          |         |   |         |  |                                  |         |

Village of Sylvan  
 North Sylvan  
 Carlton's Sylvan Park  
 Birch  
 Allen's 1st  
 Add'l 7/4 to Sylvan

Assessment Roll and Tax List of Real Property in the Town of Sylvan, Cass County, Minnesota

\*Indicate Type of Property: R-Residential, C-Commercial, I-Industrial, U-Utility, F-Farm

Table with columns: IN WHOSE NAME ASSESSED, TO WHOM TRANSFERRED, SUBDIVISION, TRUE AND FULL VALUATIONS, ASSESSED VALUATIONS (RURAL, ALL OTHER), TOTAL ASSESSED VALUE, FINAL EQUALIZED VALUE.

Cass County, Minnesota, for Taxes for the Year 1954.

Table with columns: VALUATIONS BY SCHOOL DISTRICTS AS EQUALIZED BY DEPARTMENT OF TAXATION, SOLD FOR TAXES, SPECIAL TAXES, TOTAL TAXES, PAID, WHEN PAID, Number of Receipt, March Settlement 1955, June Settlement 1955, Penalty, November Settlement 1955, Penalty, Collections to First Monday in January 1956, Penalty, Delinquent on First Monday in January 1956, Total Delinquent Tax and Penalty, REMARKS.

x pass #1 delct #1 #2 #2

133-29

133-30 Village of Sylvan North Sylvan Gunton's Sylvan Park

Form SCID (54) MILLER-DAY COUNTY, MINNESOTA. Indicate Type of Property: R - Residential, G - Commercial, Industrial, U - Utility, F - Farm. DEED #1, DEED #2, DEED #3, DEED #4, DEED #5, DEED #6, DEED #7, DEED #8, DEED #9, DEED #10, DEED #11, DEED #12, DEED #13, DEED #14, DEED #15, DEED #16, DEED #17, DEED #18, DEED #19, DEED #20.

Table with columns: IN WHOSE NAME ASSESSED, TO WHOM TRANSFERRED, SUBDIVISION, ASSESSED VALUATIONS (OTHER, MACHINERY, TOTAL ASSESSED VALUE, Total Assessed Value as Equalized by the Board of Review, FINAL EQUALIZED VALUE).

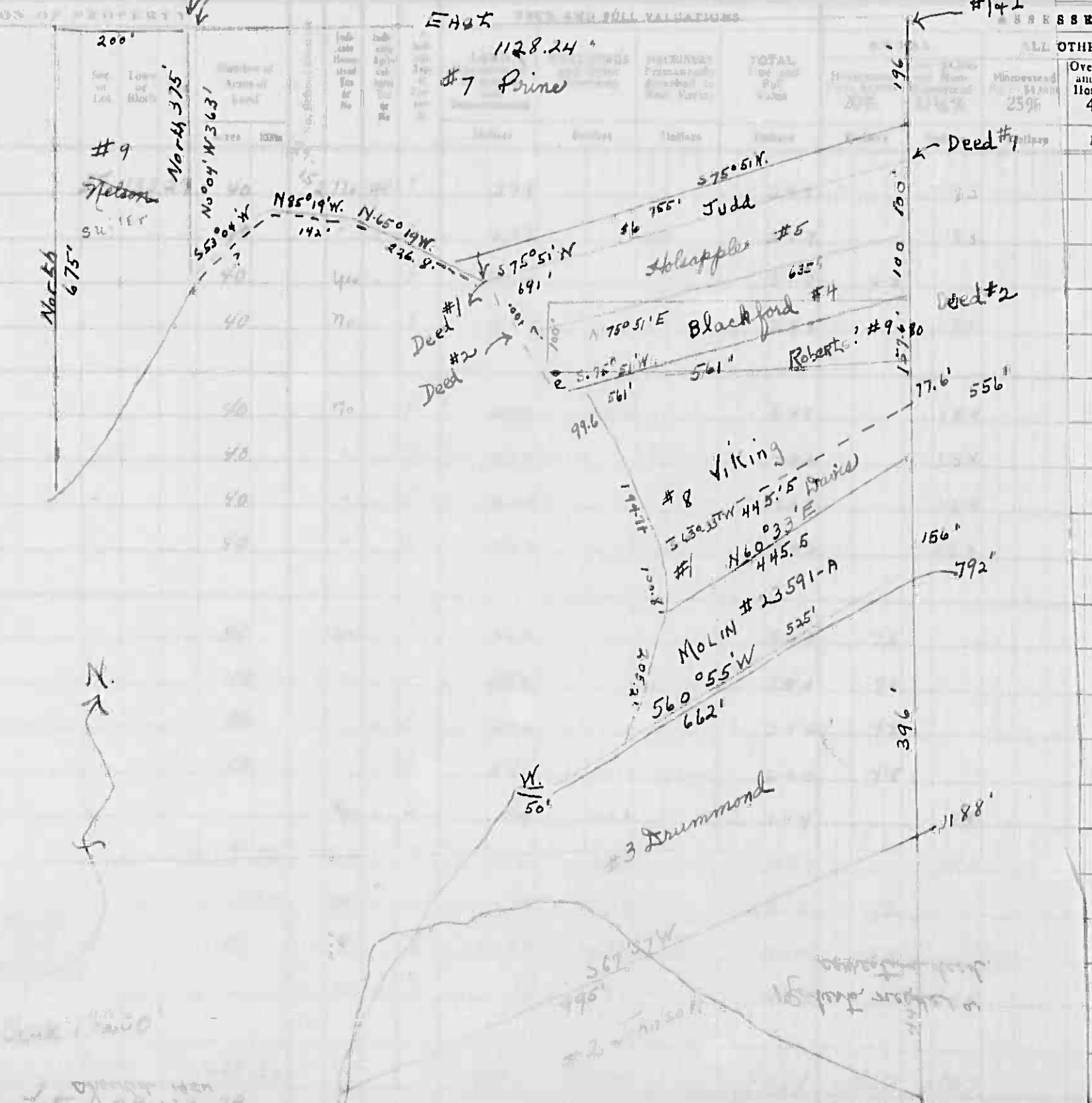
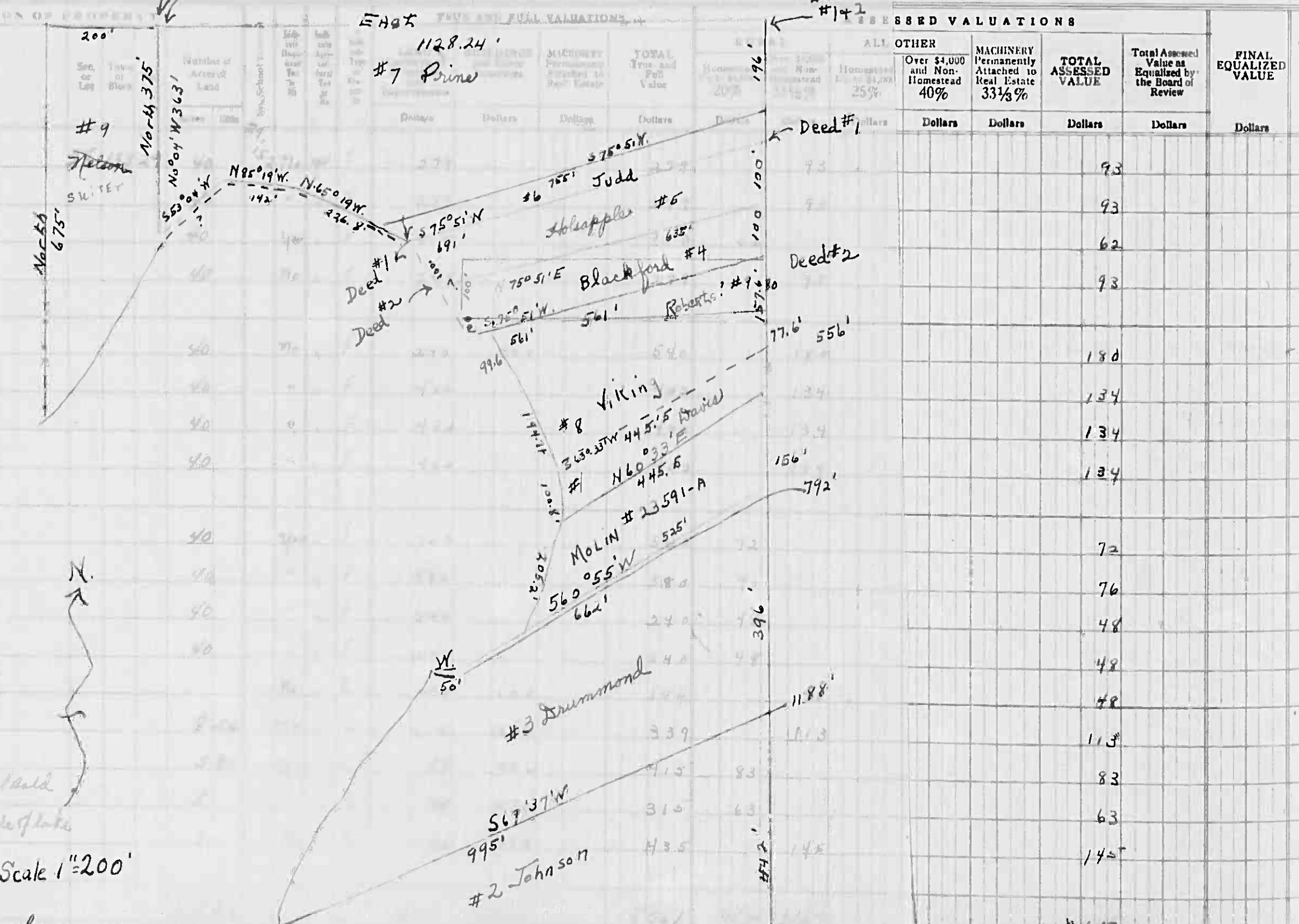

Table with columns: SOLD FOR TAXES, VALUATIONS BY SCHOOL DISTRICTS AS EQUALIZED BY DEPARTMENT OF TAXATION, Tax including State Homestead, State Tax on Non-Homestead, SPECIAL TAXES, TOTAL TAXES, PAID, WHEN PAID, Number of Receipt, March Settlement 1955, June Settlement 1955, Penalty, November Settlement 1955, Penalty, Collections to First Monday in January 1956, Penalty, Delinquent on First Monday in January 1956, Total Delinquent Tax and Penalty, REMARKS.

Village of Sylvan, North Sylvan, Carlton's Sylvan Park, and Allen's Lake.

Form: SCID (54) MILLER-BATH COMPANY, MINNEAPOLIS. INDIANS TYPE OF PROPERTY: R-Residential, C-Commercial, Deed Industrial, U-Utility, F-Farm. Deed #1 #2

Table with columns: IN WHOSE NAME ASSESSED, TO WHOM TRANSFERRED, SUBDIVISION, DESCRIPTION OF PROPERTY, TRUE AND FULL VALUATIONS (ALL OTHER, MACHINERY, TOTAL ASSESSED VALUE, Total Assessed Value as Equalized by the Board of Review, FINAL EQUALIZED VALUE), VALUATIONS BY SCHOOL DISTRICTS AS EQUALIZED BY DEPARTMENT OF TAXATION, SOLD FOR TAXES, SPECIAL TAXES, TOTAL TAXES, PAID, WHEN PAID, Number of Receipt, March Settlement 1955, June Settlement 1955, November Settlement 1955, Penalty, Collections to First Monday in January 1956, Delinquent on First Monday in January 1956, Total Delinquent Tax and Penalty, REMARKS.



Handwritten names and addresses: Harold Carlson, Ole Peterson, Edward J. & Aline O. Peterson, Ole Peterson, East W. Molin, George H. Johnson, Arthur C. & Gladys M. Drummond, Victor & Mabel Viking, S. & Grace M. Roberts.

Table containing tax data for lots 1-20, including school district valuations, sold for taxes, and settlement dates. Includes handwritten notes such as 'Balance Paid SEP 8 1955', 'PAID IN FULL MAY 31 1955', '2nd Half Paid OCT 10 1955', and 'PAID IN FULL MAY 31 1955'.

Handwritten notes at the bottom of the tax table: 'Roberts needs a correction deed.', 'Checked 1954', and various numerical corrections.

Vertical text on the right margin: Village of Sylvan, North Sylvan, Sylvan's Sylvan Park, and Sylvan.







Assessment Roll and Tax List of Real Property in the Town of Sylvan

Cass County, Minnesota, for Taxes for the Year 1954.

Indicate Type of Property: R-Residential, C-Commercial, I-Industrial, U-Utility, F-Farm

Table with columns: IN WHOSE NAME ASSESSED, TO WHOM TRANSFERRED, DESCRIPTION OF PROPERTY, TRUE AND FULL VALUATIONS, ASSESSED VALUATIONS, VALUATIONS BY SCHOOL DISTRICTS AS EQUALIZED BY DEPARTMENT OF TAXATION, SOLD FOR TAXES, PAID, WHEN PAID, Number of Receipt, March Settlement 1955, June Settlement 1955, Penalty, November Settlement 1955, Collections to First Monday in January 1956, Delinquent on First Monday in January 1956, Total Delinquent Tax and Penalty, REMARKS.

Adolph + Ethel Staub  
Dewey Mc Main  
Adolph Staub

N.W. Paper Co.  
"  
"  
"

Sadie Pierce  
"

John E. Vivian + Customen  
"  
"

Remedy 162  
penalty due 162

Village of Sylvan  
North Sylvan  
Carlson's Sylvan Park  
John + Alen's 1st Addn. to Sylvan

133-29

133-30

Assessment Roll and Tax List of Real Property in the Town of Sylwan, Cass County, Minnesota, for Taxes for the Year 1954.

Cass County, Minnesota, for Taxes for the Year 1954.

Table with columns for Assessment Roll and Tax List, including sections for True and Full Valuations, Assessed Valuations, Sold for Taxes, and Payment/Receipt details. The table lists property parcels with their respective values, taxes, and payment statuses for the year 1954.

133-29

Vertical text on the far right edge of the page, likely a page or document identifier.



Assessment Roll and Tax List of Real Property in the Town of...

\*Indicate Type of Property: R-Residential, C-Commercial, I-Industrial, U-Utility, F-Farm

Table with columns: IN WHOSE NAME ASSESSED, TO WHOM TRANSFERRED, SUBDIVISION, TRUE AND FULL VALUATIONS (LAND, BUILDINGS, MACHINERY, TOTAL), ASSESSED VALUATIONS (RURAL, ALL OTHER, MACHINERY, TOTAL ASSESSED VALUE), FINAL EQUALIZED VALUE, SOLD FOR TAXES.

Cass County, Minnesota, for Taxes for the Year 1954.

Table with columns: VALUATIONS BY SCHOOL DISTRICTS AS EQUALIZED BY DEPARTMENT OF TAXATION, TAXES (SPECIAL, TOTAL), PAID, WHEN PAID, Number of Receipt, March Settlement 1955, June Settlement 1955, November Settlement 1955, Penalty, Collections to First Monday in January 1956, Delinquent on First Monday in January 1956, Total Delinquent Tax and Penalty, REMARKS.

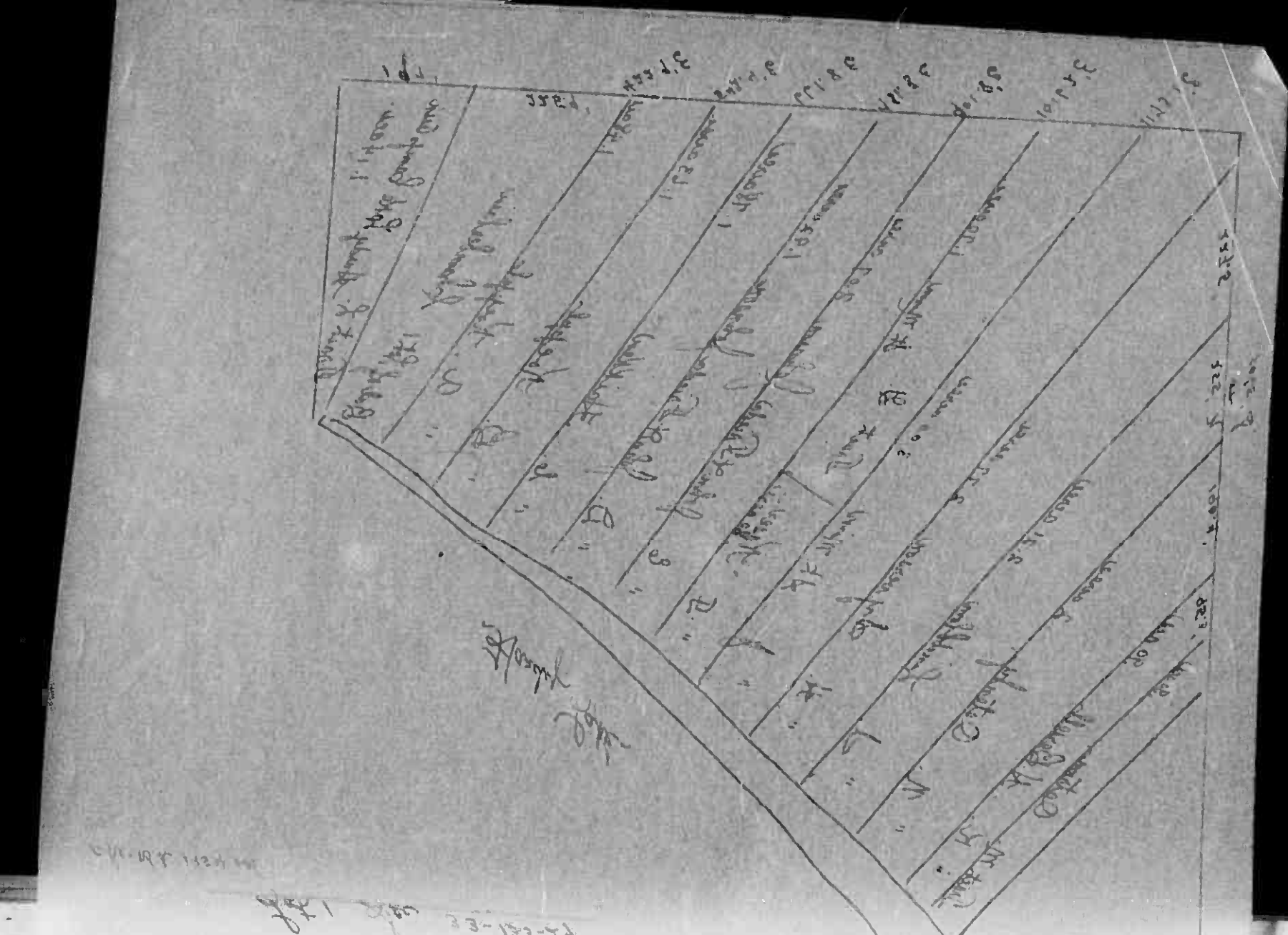

Vertical text on the right edge of the page: Villa's of Sylvan, North Sylvan, Garyton's Sylvan Park, and other property names.



Assessment Roll and Tax List of Real Property in the Town of Sylvan, Cass County, Minnesota, for Taxes for the Year 1954.

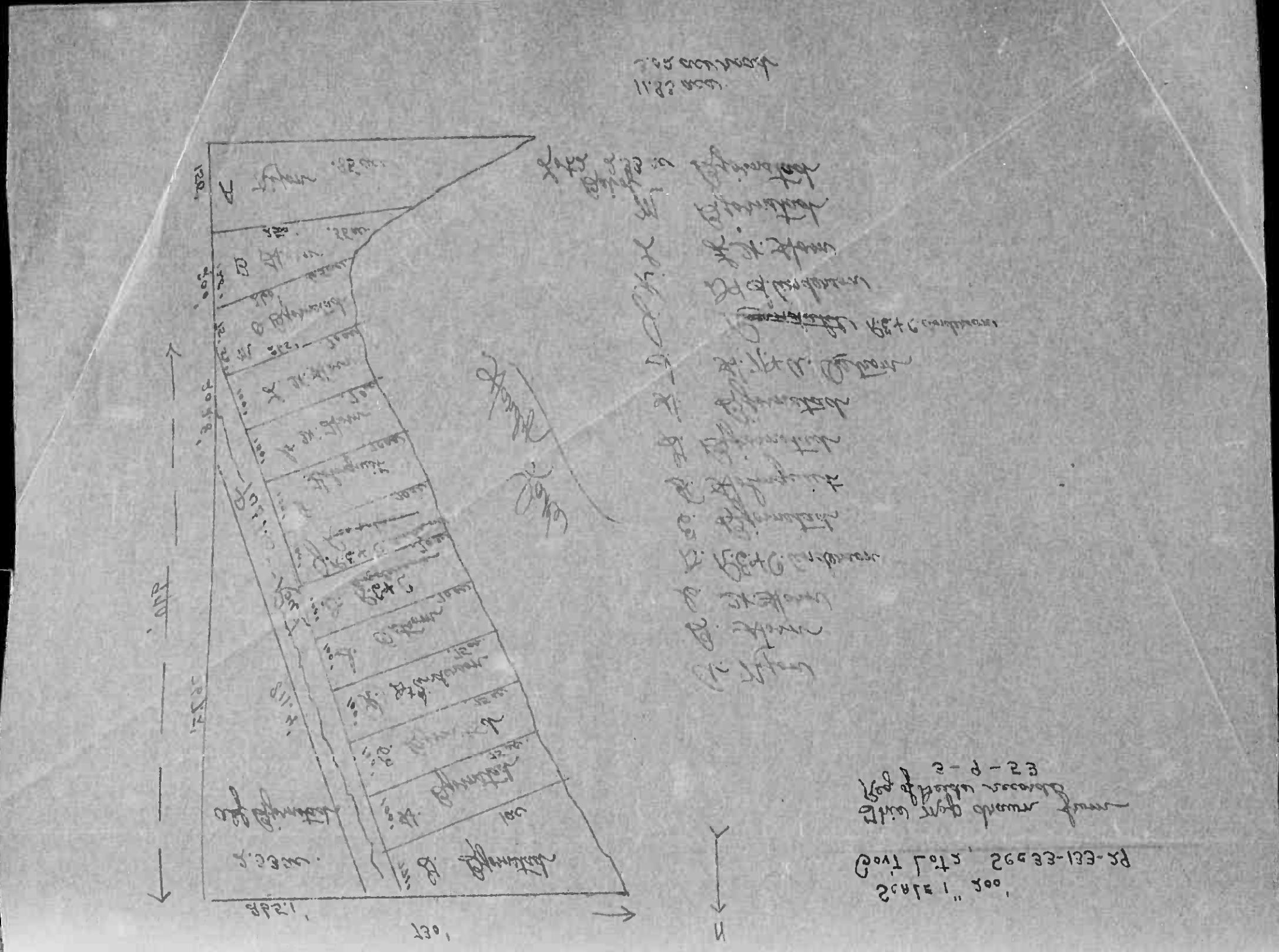

Table with columns for 'IN WHOSE NAME ASSESSED', 'TO WHOM TRANSFERRED', 'DESCRIPTION OF PROPERTY', 'ASSESSMENT VALUATIONS', 'FINAL EQUALIZED VALUE', 'SOLD FOR TAXES', 'VALUATIONS BY SCHOOL DISTRICTS', 'TAXES', 'PAID', 'WHEN PAID', 'Number of Receipt', 'March Settlement 1955', 'June Settlement 1955', 'November Settlement 1955', 'Penalty', 'Collections to First Monday in January 1956', 'Delinquent on First Monday in January 1956', 'Total Delinquent Tax and Penalty', and 'REMARKS'. The table contains 20 rows of property data with handwritten entries.

Vertical text on the right edge of the page: 'Village of Sylvan', 'North Sylvan', 'Cass County, Minnesota', '1954', 'Allen's 1st'.

Assessment Roll and Tax List of Real Property in the Town of Sylvan, Cass County, Minnesota, for Taxes for the Year 1954.

Cass County, Minnesota, for Taxes for the Year 1954.

Table with columns: IN WHOSE NAME ASSESSED, TO WHOM TRANSFERRED, DESCRIPTION OF PROPERTY, TRUE AND FULL VALUATIONS, ASSESSED VALUATIONS, VALUATIONS BY SCHOOL DISTRICTS AS EQUALIZED BY DEPARTMENT OF TAXATION, TAXES, PAID, WHEN PAID, Number of Receipt, March Settlement 1955, June Settlement 1955, November Settlement 1955, Collections to First Monday in January 1956, Delinquent on First Monday in January 1956, Total Delinquent Tax and Penalty, REMARKS.

133-29

Village of Sylvan

133-30

North Sylvan

Carlson's Sylvan Park

and

John Allen's 1st

addn. to Sylvan

Assessment Roll and Tax List of Real Property in the Town of Sylvan,  
 \*Indicate Type of Property: R-Residential, C-Commercial, I-Industrial, U-Utility, F-Farm

Cass County, Minnesota, for Taxes for the Year 1954.

| IN WHOSE NAME ASSESSED | TO WHOM TRANSFERRED | DESCRIPTION OF PROPERTY |             |               | TRUE AND FULL VALUATIONS |   |                                |   | ASSESSED VALUATIONS       |       |  |           |  | FINAL EQUALIZED VALUE | VALUATIONS BY SCHOOL DISTRICTS AS EQUALIZED BY DEPARTMENT OF TAXATION |                      |  |          |               |                            |               |             |      |  | REMARKS       |                                    |                   |                       |                      |                          |         |   |         |  |                                  |
|------------------------|---------------------|-------------------------|-------------|---------------|--------------------------|---|--------------------------------|---|---------------------------|-------|--|-----------|--|-----------------------|---|----------------------|--|----------|---------------|----------------------------|---------------|-------------|------|--|---------------|------------------------------------|-------------------|-----------------------|----------------------|--------------------------|---------|---|---------|--|----------------------------------|
|                        |                     | SUBDIVISION             | Sec. of Lot | Town or Block | Number of Acres of Land  | LAND Exclusive of Structures and Improvements | BUILDINGS and Other Structures | MACHINERY Permanently Attached to Real Estate | TOTAL True and Full Value | RURAL |  | ALL OTHER |  |                       | MACHINERY Permanently Attached to Real Estate                         | TOTAL ASSESSED VALUE | Total Assessed Value as Equalized by the Board of Review | District |               | State Tax on Non-Homestead | SPECIAL TAXES | TOTAL TAXES | PAID | WHEN PAID                              |               |                                    | Number of Receipt | March Settlement 1955 | June Settlement 1955 | November Settlement 1955 | Penalty | Collections to First Monday in January 1956 | Penalty | Delinquent on First Monday in January 1956 | Total Delinquent Tax and Penalty |
|                        |                     |                         |             |               |                          |   |                                |   |                           |       |  |           |  |                       |   |                      |  |          | Homestead 20% |                            |               |             |      | Over \$4,000 and Non-Homestead 33 1/3% | Homestead 25% | Over \$4,000 and Non-Homestead 40% |                   |                       |                      |                          |         |   |         |  |                                  |
|                        |                     |                         |             |               |                          |   |                                |   |                           |       |  |           |  |                       |   |                      |  |          |               |                            |               |             |      |  |               |                                    |                   |                       |                      |                          |         |   |         |  |                                  |
|                        |                     |                         |             |               |                          |   |                                |   |                           |       |  |           |  |                       |   |                      |  |          |               |                            |               |             |      |  |               |                                    |                   |                       |                      |                          |         |   |         |  |                                  |
|                        |                     |                         |             |               |                          |   |                                |   |                           |       |  |           |  |                       |   |                      |  |          |               |                            |               |             |      |  |               |                                    |                   |                       |                      |                          |         |   |         |  |                                  |
|                        |                     |                         |             |               |                          |   |                                |   |                           |       |  |           |  |                       |   |                      |  |          |               |                            |               |             |      |  |               |                                    |                   |                       |                      |                          |         |   |         |  |                                  |
|                        |                     |                         |             |               |                          |   |                                |   |                           |       |  |           |  |                       |   |                      |  |          |               |                            |               |             |      |  |               |                                    |                   |                       |                      |                          |         |   |         |  |                                  |
|                        |                     |                         |             |               |                          |   |                                |   |                           |       |  |           |  |                       |   |                      |  |          |               |                            |               |             |      |  |               |                                    |                   |                       |                      |                          |         |   |         |  |                                  |
|                        |                     |                         |             |               |                          |   |                                |   |                           |       |  |           |  |                       |   |                      |  |          |               |                            |               |             |      |  |               |                                    |                   |                       |                      |                          |         |   |         |  |                                  |
|                        |                     |                         |             |               |                          |   |                                |   |                           |       |  |           |  |                       |   |                      |  |          |               |                            |               |             |      |  |               |                                    |                   |                       |                      |                          |         |   |         |  |                                  |
|                        |                     |                         |             |               |                          |   |                                |   |                           |       |  |           |  |                       |   |                      |  |          |               |                            |               |             |      |  |               |                                    |                   |                       |                      |                          |         |   |         |  |                                  |
|                        |                     |                         |             |               |                          |   |                                |   |                           |       |  |           |  |                       |   |                      |  |          |               |                            |               |             |      |  |               |                                    |                   |                       |                      |                          |         |   |         |  |                                  |
|                        |                     |                         |             |               |                          |   |                                |   |                           |       |  |           |  |                       |   |                      |  |          |               |                            |               |             |      |  |               |                                    |                   |                       |                      |                          |         |   |         |  |                                  |
|                        |                     |                         |             |               |                          |   |                                |   |                           |       |  |           |  |                       |   |                      |  |          |               |                            |               |             |      |  |               |                                    |                   |                       |                      |                          |         |   |         |  |                                  |
|                        |                     |                         |             |               |                          |   |                                |   |                           |       |  |           |  |                       |   |                      |  |          |               |                            |               |             |      |  |               |                                    |                   |                       |                      |                          |         |   |         |  |                                  |
|                        |                     |                         |             |               |                          |   |                                |   |                           |       |  |           |  |                       |   |                      |  |          |               |                            |               |             |      |  |               |                                    |                   |                       |                      |                          |         |   |         |  |                                  |
|                        |                     |                         |             |               |                          |   |                                |   |                           |       |  |           |  |                       |   |                      |  |          |               |                            |               |             |      |  |               |                                    |                   |                       |                      |                          |         |   |         |  |                                  |
|                        |                     |                         |             |               |                          |   |                                |   |                           |       |  |           |  |                       |   |                      |  |          |               |                            |               |             |      |  |               |                                    |                   |                       |                      |                          |         |   |         |  |                                  |
|                        |                     |                         |             |               |                          |   |                                |   |                           |       |  |           |  |                       |   |                      |  |          |               |                            |               |             |      |  |               |                                    |                   |                       |                      |                          |         |   |         |  |                                  |
|                        |                     |                         |             |               |                          |   |                                |   |                           |       |  |           |  |                       |   |                      |  |          |               |                            |               |             |      |  |               |                                    |                   |                       |                      |                          |         |   |         |  |                                  |
|                        |                     |                         |             |               |                          |   |                                |   |                           |       |  |           |  |                       |   |                      |  |          |               |                            |               |             |      |  |               |                                    |                   |                       |                      |                          |         |   |         |  |                                  |
|                        |                     |                         |             |               |                          |   |                                |   |                           |       |  |           |  |                       |   |                      |  |          |               |                            |               |             |      |  |               |                                    |                   |                       |                      |                          |         |   |         |  |                                  |
|                        |                     |                         |             |               |                          |   |                                |   |                           |       |  |           |  |                       |   |                      |  |          |               |                            |               |             |      |  |               |                                    |                   |                       |                      |                          |         |   |         |  |                                  |
|                        |                     |                         |             |               |                          |   |                                |   |                           |       |  |           |  |                       |   |                      |  |          |               |                            |               |             |      |  |               |                                    |                   |                       |                      |                          |         |   |         |  |                                  |
|                        |                     |                         |             |               |                          |   |                                |   |                           |       |  |           |  |                       |   |                      |  |          |               |                            |               |             |      |  |               |                                    |                   |                       |                      |                          |         |   |         |  |                                  |
|                        |                     |                         |             |               |                          |   |                                |   |                           |       |  |           |  |                       |   |                      |  |          |               |                            |               |             |      |  |               |                                    |                   |                       |                      |                          |         |   |         |  |                                  |
|                        |                     |                         |             |               |                          |   |                                |   |                           |       |  |           |  |                       |   |                      |  |          |               |                            |               |             |      |  |               |                                    |                   |                       |                      |                          |         |   |         |  |                                  |

*Alvin & Johnson 1/2, Adolph Haggen 1/2, John Nagen 1/2, Axelmer G. Linneman 1/2, Clarence B. Linneman 1/2*

*5550 No. 1/4 T 201 201 67 67*

*PAID IN FULL MAY 25 1955 6973 -1342*

133-29  
133-30

VIllAGE of SYLVAN  
North SYLVAN  
Lynn's SYLVAN Park  
Alton's 1st





Assessment Roll and Tax List of Real Property in the Town of Sylvan

\*Indicate Type of Property: R-Residential, C-Commercial, I-Industrial, U-Utility, F-Farm

Table with columns: IN WHOSE NAME ASSESSED, TO WHOM TRANSFERRED, DESCRIPTION OF PROPERTY, TRUE AND FULL VALUATIONS, ASSESSED VALUATIONS, FINAL EQUALIZED VALUE.

Cass County, Minnesota, for Taxes for the Year 1954.

Table with columns: SOLD FOR TAXES, VALUATIONS BY SCHOOL DISTRICTS AS EQUALIZED BY DEPARTMENT OF TAXATION, Tax Including State Homestead, State Tax on Non-Homestead, SPECIAL TAXES, TOTAL TAXES, PAID, WHEN PAID, Number of Receipt, March Settlement 1955, June Settlement 1955, Penalty, November Settlement 1955, Penalty, Collections to First Monday in January 1956, Penalty, Delinquent on First Monday in January 1956, Total Delinquent Tax and Penalty, REMARKS.

Vertical text on the right edge of the page: Village of Sylvan, North Sylvan, Sylvan Park, and Sylvan Park.

Assessment Roll and Tax List of Real Property in the Town of Sylvan

\*Indicate Type of Property: R-Residential, C-Commercial, I-Industrial, U-Utility, F-Farm

Form 300 (5-41)

Main assessment table with columns for 'IN WHOSE NAME ASSESSED', 'TO WHOM TRANSFERRED', 'DESCRIPTION OF PROPERTY', 'TRUE AND FULL VALUATIONS', and 'ASSESSED VALUATIONS'.

Cass County, Minnesota, for Taxes for the Year 1954.

Tax payment table with columns for 'VALUATIONS BY SCHOOL DISTRICTS AS EQUALIZED BY DEPARTMENT OF TAXATION', 'SPECIAL TAXES', 'TOTAL TAXES', 'PAID', 'WHEN PAID', and 'REMARKS'.

133-29  
133-30

110  
1315  
140E

Village of Sylvan  
North Sylvan  
Sylvan Park  
Alton's 1st

Assessment Roll and Tax List of Real Property in the Town of Sylvan, Cass County, Minnesota, for Taxes for the Year 1954.

Cass County, Minnesota, for Taxes for the Year 1954.

\*Indicate Type of Property: R - Residential, C - Commercial, I - Industrial, U - Utility, F - Farm

| IN WHOSE NAME ASSESSED | TO WHOM TRANSFERRED | DESCRIPTION OF PROPERTY    |             |               |      | TRUE AND FULL VALUATIONS |   |         |         |                                |         |         |   |         |         |                      | FINAL EQUALIZED VALUE | REMARKS |  |
|------------------------|---------------------|----------------------------|-------------|---------------|------|--------------------------|---|---------|---------|--------------------------------|---------|---------|---|---------|---------|----------------------|-----------------------|---------|--|
|                        |                     | SUBDIVISION                | Sec. or Lot | Town or Block | Ring | Number of Acres of Land  | LAND EXCLUSIVE OF STRUCTURES AND IMPROVEMENTS |         |         | BUILDINGS AND OTHER STRUCTURES |         |         | MACHINERY PERMANENTLY ATTACHED TO REAL ESTATE |         |         | TOTAL ASSESSED VALUE |                       |         | Total Assessed Value as Equalized by the Board of Review |
|                        |                     |                            |             |               |      |                          | Dollars                                       | Dollars | Dollars | Dollars                        | Dollars | Dollars | Dollars                                       | Dollars | Dollars |                      |                       |         |  |
| Ronald P. Farmer       |                     | Lot 4 sec 7, T100          | 4           | 133           | 3.0  | 20                       |   |         |         |                                |         |         | 45  |         |         | 45                   |                       | 15      | 15   |
|                        |                     | NW 1/4 of NE 1/4           |             |               |      |                          |   |         |         |                                |         |         |   |         |         |                      |                       |         |  |
|                        |                     | SW 1/4 of NE 1/4           |             |               |      |                          |   |         |         |                                |         |         |   |         |         |                      |                       |         |  |
|                        |                     | SE 1/4 of NE 1/4           |             |               |      |                          |   |         |         |                                |         |         |   |         |         |                      |                       |         |  |
| Lytle & Rosalie DuBell |                     | 5 170' of N. 700' of Lot 4 |             |               |      |                          |   |         |         |                                |         |         |   |         |         |                      |                       |         |  |
|                        |                     | NE 1/4 of NW 1/4           |             |               |      |                          |   |         |         |                                |         |         |   |         |         |                      |                       |         |  |
|                        |                     | NW 1/4 of NW 1/4           |             |               |      |                          |   |         |         |                                |         |         |   |         |         |                      |                       |         |  |
|                        |                     | SW 1/4 of NW 1/4           |             |               |      |                          |   |         |         |                                |         |         |   |         |         |                      |                       |         |  |
|                        |                     | SE 1/4 of NW 1/4           |             |               |      |                          |   |         |         |                                |         |         |   |         |         |                      |                       |         |  |
|                        |                     | NE 1/4 of SW 1/4           |             |               |      |                          |   |         |         |                                |         |         |   |         |         |                      |                       |         |  |
|                        |                     | NW 1/4 of SW 1/4           |             |               |      |                          |   |         |         |                                |         |         |   |         |         |                      |                       |         |  |
|                        |                     | SW 1/4 of SW 1/4           |             |               |      |                          |   |         |         |                                |         |         |   |         |         |                      |                       |         |  |
|                        |                     | SE 1/4 of SW 1/4           |             |               |      |                          |   |         |         |                                |         |         |   |         |         |                      |                       |         |  |
|                        |                     | NE 1/4 of SE 1/4           |             |               |      |                          |   |         |         |                                |         |         |   |         |         |                      |                       |         |  |
|                        |                     | NW 1/4 of SE 1/4           |             |               |      |                          |   |         |         |                                |         |         |   |         |         |                      |                       |         |  |
|                        |                     | SW 1/4 of SE 1/4           |             |               |      |                          |   |         |         |                                |         |         |   |         |         |                      |                       |         |  |
|                        |                     | SE 1/4 of SE 1/4           |             |               |      |                          |   |         |         |                                |         |         |   |         |         |                      |                       |         |  |
|                        |                     |                            |             |               |      |                          |   |         |         |                                |         |         |   |         |         |                      |                       |         |  |

| SOLD FOR TAXES | VALUATIONS BY SCHOOL DISTRICTS AS EQUALIZED BY DEPARTMENT OF TAXATION |              |              |              |              |              | Tax Including State Homestead | State Tax on Non-Homestead | SPECIAL TAXES | TOTAL TAXES | PAID         | WHEN PAID   | Number of Receipt | March Settlement 1955 | June Settlement 1955 | Penalty | November Settlement 1955 | Penalty | Collections to First Monday in January 1956 | Penalty | Delinquent on First Monday in January 1956 | Total Delinquent Tax and Penalty |
|----------------|---|--------------|--------------|--------------|--------------|--------------|-------------------------------|----------------------------|---------------|-------------|--------------|-------------|-------------------|-----------------------|----------------------|---------|--------------------------|---------|---|---------|--|----------------------------------|
|                | District No.  | District No. | District No. | District No. | District No. | District No. |                               |                            |               |             |              |             |                   |                       |                      |         |                          |         |   |         |  |                                  |
|                | Rate  | Rate         | Rate         | Rate         | Rate         | Rate         |                               |                            |               |             |              |             |                   |                       |                      |         |                          |         |   |         |  |                                  |
|                | Mills   | Mills        | Mills        | Mills        | Mills        | Mills        |                               |                            |               |             |              |             |                   |                       |                      |         |                          |         |   |         |  |                                  |
|                | 15  |              |              |              |              | 292          | 08                            |                            | 300           | 1           | PAID IN FULL | MAY 31 1955 | 9123              |                       | 300                  |         |                          |         |   |         |  |                                  |
|                |   |              |              |              |              |              |                               |                            |               |             |              |             |                   |                       |                      |         |                          |         |   |         |  |                                  |
|                |   |              |              |              |              |              |                               |                            |               |             |              |             |                   |                       |                      |         |                          |         |   |         |  |                                  |
|                |   |              |              |              |              |              |                               |                            |               |             |              |             |                   |                       |                      |         |                          |         |   |         |  |                                  |
|                |   |              |              |              |              |              |                               |                            |               |             |              |             |                   |                       |                      |         |                          |         |   |         |  |                                  |
|                |   |              |              |              |              |              |                               |                            |               |             |              |             |                   |                       |                      |         |                          |         |   |         |  |                                  |
|                |   |              |              |              |              |              |                               |                            |               |             |              |             |                   |                       |                      |         |                          |         |   |         |  |                                  |
|                |   |              |              |              |              |              |                               |                            |               |             |              |             |                   |                       |                      |         |                          |         |   |         |  |                                  |
|                |   |              |              |              |              |              |                               |                            |               |             |              |             |                   |                       |                      |         |                          |         |   |         |  |                                  |
|                |   |              |              |              |              |              |                               |                            |               |             |              |             |                   |                       |                      |         |                          |         |   |         |  |                                  |
|                |   |              |              |              |              |              |                               |                            |               |             |              |             |                   |                       |                      |         |                          |         |   |         |  |                                  |
|                |   |              |              |              |              |              |                               |                            |               |             |              |             |                   |                       |                      |         |                          |         |   |         |  |                                  |
|                |   |              |              |              |              |              |                               |                            |               |             |              |             |                   |                       |                      |         |                          |         |   |         |  |                                  |
|                |   |              |              |              |              |              |                               |                            |               |             |              |             |                   |                       |                      |         |                          |         |   |         |  |                                  |

133-29  
133-30

Village of Sylvan  
North Sylvan  
Sylvan's Sylvan Park  
John  
Frank Allen's  
Address to Sylvan



Assessment Roll and Tax List of Real Property in the Town of Sylvan, Cass County, Minnesota, for Taxes for the Year 1954.

Table with columns: IN WHOSE NAME ASSESSED, TO WHOM TRANSFERRED, DESCRIPTION OF PROPERTY, TRUE AND FULL VALUATIONS, ASSESSED VALUATIONS (RURAL, ALL OTHER), TOTAL ASSESSED VALUE, and FINAL EQUALIZED VALUE.

Cass County, Minnesota, for Taxes for the Year 1954.

Table with columns: SOLD FOR TAXES, VALUATIONS BY SCHOOL DISTRICTS AS EQUALIZED BY DEPARTMENT OF TAXATION, TAX (Includes State Homestead, State Tax on Non-Homestead), SPECIAL TAXES, TOTAL TAXES, PAID, WHEN PAID, Number of Receipt, March Settlement 1955, June Settlement 1955, November Settlement 1955, Collections to First Monday in January 1956, Delinquent on First Monday in January 1956, Total Delinquent Tax and Penalty, and REMARKS.

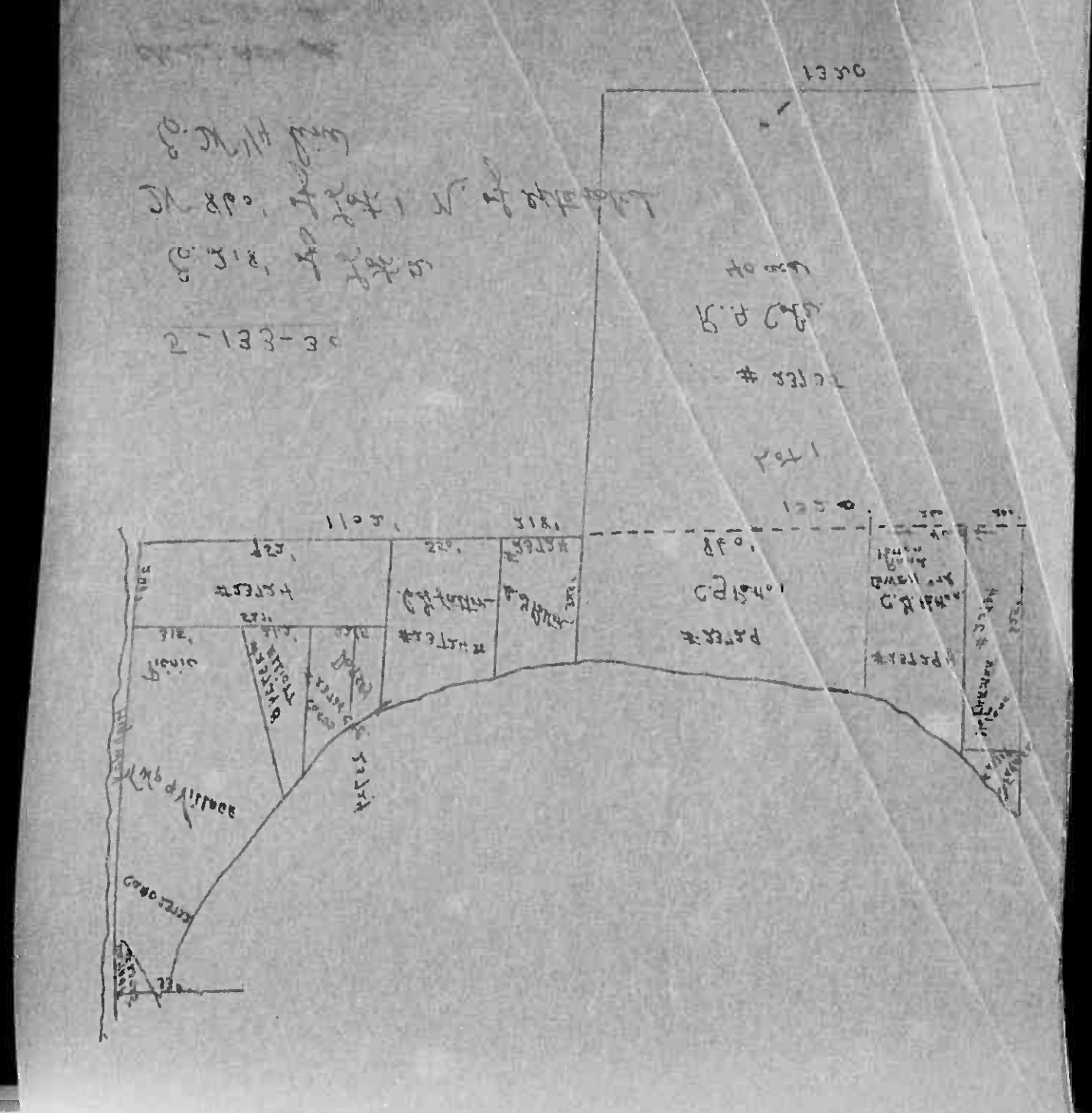

133-29

VALLEY OF SYLVAN  
Joseph Sylvan  
Edison's Sylvan Park  
John  
Alton's 1st

Assessment Roll and Tax List of Real Property in the Town of Sylvan, Indicate Type of Property: R-Residential, C-Commercial, I-Industrial, U-Utility, F-Farm

Table with columns: IN WHOSE NAME ASSESSED, TO WHOM TRANSFERRED, DESCRIPTION OF PROPERTY (SUBDIVISION, Acres, 100ths), TRUE AND FULL VALUATIONS (LAND, BUILDINGS, MACHINERY, TOTAL), ASSESSED VALUATIONS (RURAL, ALL OTHER, MACHINERY, TOTAL ASSESSED VALUE), and FINAL EQUALIZED VALUE.

129

129

43

43

Cass County, Minnesota, for Taxes for the Year 1954.

Table with columns: SOLD FOR TAXES, VALUATIONS BY SCHOOL DISTRICTS AS EQUALIZED BY DEPARTMENT OF TAXATION (District No., Rate, Mills), Tax including State Homestead, State Tax on Non-Homestead, SPECIAL TAXES, TOTAL TAXES, PAID, WHEN PAID (Month, Day, Year), Number of Receipt, March Settlement 1955, June Settlement 1955, Penalty, November Settlement 1955, Penalty, Collections to First Monday in January 1956, Penalty, Delinquent on First Monday in January 1956, Total Delinquent Tax and Penalty, REMARKS.

43

840 22

862





Assessment Roll and Tax List of Real Property in the *Town of Sylvan*

\*Indicate Type of Property: R-Residential, C-Commercial, I-Industrial, U-Utility, F-Farm

Table with columns: IN WHOSE NAME ASSESSED, TO WHOM TRANSFERRED, SUBDIVISION, TRUE AND FULL VALUATIONS, ASSESSED VALUATIONS, FINAL EQUALIZED VALUE. Includes entries for Ann + Clara L. Bassler, O. A. + Erna Berndt, Willis + Flossie Mann, Anna J. Whipple + Hoyt Brady, Wesley + Emma Beck, Milford W. Wright, Daniel J. Phillips.

Cass County, Minnesota, for Taxes for the Year 1954.

Table with columns: VALUATIONS BY SCHOOL DISTRICTS AS EQUALIZED BY DEPARTMENT OF TAXATION, TAX INCLUDING STATE HOMESTEAD, SPECIAL TAXES, TOTAL TAXES, PAID, WHEN PAID, Number of Receipt, March Settlement, June Settlement, November Settlement, Collections to First Monday in January, Delinquent on First Monday in January, Total Delinquent Tax and Penalty. Includes entries for Ann + Clara L. Bassler, O. A. + Erna Berndt, Willis + Flossie Mann, Anna J. Whipple + Hoyt Brady, Wesley + Emma Beck, Milford W. Wright, Daniel J. Phillips.

Village of Sylvan  
North Sylvan  
Earlton's Sylvan Park  
John  
Alfred + Allen's 1st  
Add'n to Sylvan

Assessment Roll and Tax List of Real Property in the Town of Sylvan  
 \*Indicate Type of Property: R-Residential, C-Commercial, I-Industrial, U-Utility, F-Farm

Cass County, Minnesota, for Taxes for the Year 1954.

| IN WHOSE NAME ASSESSED                         | TO WHOM TRANSFERRED | DESCRIPTION OF PROPERTY |             |               |         | TRUE AND FULL VALUATIONS |                     |                               |                             |                           |   | ASSESSED VALUATIONS            |   |                           |                             |  |                             | FINAL EQUALIZED VALUE | SOLD FOR TAXES | VALUATIONS BY SCHOOL DISTRICTS AS EQUALIZED BY DEPARTMENT OF TAXATION |                      |  |              |              |              | State Tax on Non-Homestead | SPECIAL TAXES | TOTAL TAXES | PAID | WHEN PAID | Number of Receipt | March Settlement 1955 | June Settlement 1955 | Penalty | November Settlement 1955 | Penalty | Collections to First Monday in January 1956            | Penalty  | Delinquent on First Monday in January 1956             | Total Delinquent Tax and Penalty | REMARKS |              |              |              |      |      |      |      |      |      |                                    |
|--|---------------------|-------------------------|-------------|---------------|---------|--------------------------|---------------------|-------------------------------|-----------------------------|---------------------------|---|--------------------------------|---|---------------------------|-----------------------------|--|-----------------------------|-----------------------|----------------|---|----------------------|--|--------------|--------------|--------------|----------------------------|---------------|-------------|------|-----------|-------------------|-----------------------|----------------------|---------|--------------------------|---------|--|--|--|----------------------------------|---------|--------------|--------------|--------------|------|------|------|------|------|------|------------------------------------|
|  |                     | SUBDIVISION             | Sec. or Lot | Town or Block | Rag     | Number of Acres of Land  | No. School District | Indicate Homestead Tax or No. | Indicate Acreage Tax or No. | Indicate Type of Property | LAND Exclusive of Structures and Improvements | BUILDINGS and Other Structures | MACHINERY Permanently Attached to Real Estate | TOTAL True and Full Value | RURAL                       |  | ALL OTHER                   |                       |                | MACHINERY Permanently Attached to Real Estate                         | TOTAL ASSESSED VALUE | Total Assessed Value as Equalized by the Board of Review | District No. | District No. | District No. |                            |               |             |      |           |                   |                       |                      |         |                          |         |  |  |  |                                  |         | District No. | District No. | District No. | Rate | Rate | Rate | Rate | Rate | Rate |                                    |
|  |                     |                         |             |               |         |                          |                     |                               |                             |                           |   |                                |   |                           | Homestead Up to \$4,000 20% | Over \$4,000 and Non-Homestead 33 1/3% | Homestead Up to \$4,000 25% |                       |                |   |                      |  |              |              |              |                            |               |             |      |           |                   |                       |                      |         |                          |         |  |  |  |                                  |         |              |              |              |      |      |      |      |      |      | Over \$4,000 and Non-Homestead 40% |
|  |                     | Acres                   | 100ths      | Dollars       | Dollars | Dollars                  | Dollars             | Dollars                       | Dollars                     | Dollars                   | Dollars                                       | Dollars                        | Dollars                                       | Dollars                   | Dollars                     | Dollars                                | Dollars                     |                       |                | Dollars   | Dollars              | Dollars  | Dollars      | \$           | cts.         |                            |               |             |      |           |                   |                       |                      |         |                          |         |  |  |  |                                  |         | \$           | cts.         | \$           | cts. | \$   | cts. | \$   | cts. | \$   | cts.                               |
| Ralph A. Cole & Cora Agnes Cole<br>Amiel Sundt |                     | NE 1/4 of NE 1/4        | 8           | 133 30        | 40      | 15-2                     |                     | F                             | 225                         | 200                       |   | 425                            | 85  |                           |                             |  |                             | 85                    | 85             |   | 16 60                |  |              |              |              |                            | 16 60         |             |      |           |                   |                       |                      |         |                          |         |  | 1st Half Paid OCT 24 1955<br>2nd Half Paid MAY 31 1955 | 144 94<br>9156   |                                  |         | -830         | 830          |              |      |      |      |      |      |      |                                    |
|  |                     | NW 1/4 of NE 1/4        |             |               | 40      | "                        | "                   | F                             | 120                         |                           |   | 120                            | 24  |                           |                             |  |                             | 24                    | 24             |   | 4 68                 |  |              |              |              |                            | 4 68          |             |      |           |                   |                       |                      |         |                          |         | 1st Half Paid OCT 31 1955<br>2nd Half Paid MAY 31 1955 |  |  |                                  |         |              |              |              |      |      |      |      |      |      |                                    |
|  |                     | SW 1/4 of NE 1/4        |             |               | 40      | "                        | "                   | F                             | 120                         |                           |   | 120                            | 24  |                           |                             |  |                             | 24                    | 24             |   | 4 68                 |  |              |              |              |                            | 4 68          |             |      |           |                   |                       |                      |         |                          |         |  |  | 1st Half Paid OCT 31 1955<br>2nd Half Paid MAY 31 1955 |                                  |         |              |              |              |      |      |      |      |      |      |                                    |
|  | Wm. G. Gerrels      | SE 1/4 of NE 1/4        |             |               | 40      | "                        | "                   | F                             | 80                          |                           |   | 80                             | 16  |                           |                             |  |                             | 16                    | 16             |   | 3 12                 |  |              |              |              |                            | 3 12          |             |      |           |                   |                       |                      |         |                          |         |  |  |  |                                  |         |              |              |              |      |      |      |      |      |      |                                    |
|  |                     |                         |             |               | 40      | "                        | "                   | F                             | 225                         | 475                       |   | 700                            | 140   |                           |                             |  |                             | 140                   | 140            |   | 27 32                |  |              |              |              |                            | 27 32         |             |      |           |                   |                       |                      |         |                          |         |  |  |  |                                  |         |              |              |              |      |      |      |      |      |      |                                    |
|  |                     |                         |             |               | 40      | "                        | "                   | F                             | 240                         |                           |   | 240                            | 48  |                           |                             |  |                             | 48                    | 48             |   | 9 36                 |  |              |              |              |                            | 9 36          |             |      |           |                   |                       |                      |         |                          |         |  |  |  |                                  |         |              |              |              |      |      |      |      |      |      |                                    |
|  |                     |                         |             |               | 40      | "                        | "                   | F                             | 210                         |                           |   | 210                            | 42  |                           |                             |  |                             | 42                    | 42             |   | 8 20                 |  |              |              |              |                            | 8 20          |             |      |           |                   |                       |                      |         |                          |         |  |  |  |                                  |         |              |              |              |      |      |      |      |      |      |                                    |
|  |                     |                         |             |               | 40      | "                        | "                   | F                             | 160                         |                           |   | 160                            | 32  |                           |                             |  |                             | 32                    | 32             |   | 6 24                 |  |              |              |              |                            | 6 24          |             |      |           |                   |                       |                      |         |                          |         |  |  |  |                                  |         |              |              |              |      |      |      |      |      |      |                                    |
|  |                     |                         |             |               | 40      | "                        | "                   | F                             | 250                         |                           |   | 250                            | 50  |                           |                             |  |                             | 50                    | 50             |   | 9 76                 |  |              |              |              |                            | 9 76          |             |      |           |                   |                       |                      |         |                          |         |  |  |  |                                  |         |              |              |              |      |      |      |      |      |      |                                    |
|  |                     |                         |             |               | 40      | "                        | "                   | F                             | 120                         |                           |   | 120                            | 24  |                           |                             |  |                             | 24                    | 24             |   | 4 68                 |  |              |              |              |                            | 4 68          |             |      |           |                   |                       |                      |         |                          |         |  |  |  |                                  |         |              |              |              |      |      |      |      |      |      |                                    |
|  |                     |                         |             |               | 40      | "                        | "                   | F                             | 295                         |                           |   | 295                            | 59  |                           |                             |  |                             | 59                    | 59             |   | 11 52                |  |              |              |              |                            | 11 52         |             |      |           |                   |                       |                      |         |                          |         |  |  |  |                                  |         |              |              |              |      |      |      |      |      |      |                                    |
|  |                     |                         |             |               | 40      | "                        | "                   | F                             | 185                         |                           |   | 185                            | 37  |                           |                             |  |                             | 37                    | 37             |   | 7 22                 |  |              |              |              |                            | 7 22          |             |      |           |                   |                       |                      |         |                          |         |  |  |  |                                  |         |              |              |              |      |      |      |      |      |      |                                    |
|  |                     |                         |             |               | 40      | "                        | "                   | F                             | 250                         |                           |   | 250                            | 50  |                           |                             |  |                             | 50                    | 50             |   | 9 76                 |  |              |              |              |                            | 9 76          |             |      |           |                   |                       |                      |         |                          |         |  |  |  |                                  |         |              |              |              |      |      |      |      |      |      |                                    |
|  |                     |                         |             |               | 40      | "                        | "                   | F                             | 320                         |                           |   | 320                            | 64  |                           |                             |  |                             | 64                    | 64             |   | 12 50                |  |              |              |              |                            | 12 50         |             |      |           |                   |                       |                      |         |                          |         |  |  |  |                                  |         |              |              |              |      |      |      |      |      |      |                                    |
|  |                     |                         |             |               | 40      | "                        | "                   | F                             | 410                         | 450                       |   | 860                            | 172   |                           |                             |  |                             | 172                   | 172            |   | 33 58                |  |              |              |              |                            | 33 58         |             |      |           |                   |                       |                      |         |                          |         |  |  |  |                                  |         |              |              |              |      |      |      |      |      |      |                                    |
|  |                     |                         |             |               | 40      | "                        | "                   | F                             | 105                         |                           |   | 105                            | 21  |                           |                             |  |                             | 21                    | 21             |   | 4 10                 |  |              |              |              |                            | 4 10          |             |      |           |                   |                       |                      |         |                          |         |  |  |  |                                  |         |              |              |              |      |      |      |      |      |      |                                    |
|  |                     |                         |             |               | 40      | "                        | "                   | F                             | 105                         |                           |   | 105                            | 21  |                           |                             |  |                             | 21                    | 21             |   | 4 10                 |  |              |              |              |                            | 4 10          |             |      |           |                   |                       |                      |         |                          |         |  |  |  |                                  |         |              |              |              |      |      |      |      |      |      |                                    |
|  |                     |                         |             |               | 640     |                          |                     |                               | 3315                        | 1175                      |   | 4490                           | 888   |                           |                             |  |                             | 888                   | 888            |   | 17 33 2              |  |              |              |              |                            | 17 33 2       |             |      |           |                   |                       |                      |         |                          |         |  |  |  |                                  |         |              |              |              |      |      |      |      |      |      |                                    |

133-30

Village of Sylvan  
North Sylvan  
Parlyon's Sylvan Park  
and  
Alien's 1st

Assessment Roll and Tax List of Real Property in the Town of Sylvan,  
 \*Indicate Type of Property: R-Residential, C-Commercial, I-Industrial, U-Utility, F-Farm

Cass County, Minnesota, for Taxes for the Year 1954.

| IN WHOSE NAME ASSESSED     | TO WHOM TRANSFERRED | DESCRIPTION OF PROPERTY |             |               |      |                         | TRUE AND FULL VALUATIONS                      |                                |   |                           |       | ASSESSED VALUATIONS |                         |                                |   |                      | FINAL EQUALIZED VALUE |  |
|----------------------------|---------------------|-------------------------|-------------|---------------|------|-------------------------|---|--------------------------------|---|---------------------------|-------|---------------------|-------------------------|--------------------------------|---|----------------------|-----------------------|--|
|                            |                     | SUBDIVISION             | Sec. or Lot | Town or Block | Rag. | Number of Acres of Land | LAND Exclusive of Structures and Improvements | BUILDINGS and Other Structures | MACHINERY Permanently Attached to Real Estate | TOTAL True and Full Value | RURAL |                     | ALL OTHER               |                                | MACHINERY Permanently Attached to Real Estate | TOTAL ASSESSED VALUE |                       | Total Assessed Value as Equalized by the Board of Review |
|                            |                     |                         |             |               |      |                         |   |                                |   |                           | Acres | 100ths              | Homestead Up to \$4,000 | Over \$4,000 and Non-Homestead |   |                      |                       |  |
| N.W. Paper Co.             |                     | N.E. 1/4 of N.E. 1/4    | 9           | 133           | 30   | 40                      |   |                                | 321   |                           | 107   |                     |                         | 107                            |   |                      |                       |  |
| "                          |                     | N.W. 1/4 of N.E. 1/4    |             |               |      | 40                      |   |                                | 321   |                           | 107   |                     |                         | 107                            |   |                      |                       |  |
| Elmer + Mae Gudim          |                     | S.W. 1/4 of N.E. 1/4    |             |               |      | 40                      |   |                                | 261   |                           | 87    |                     |                         | 87                             |   |                      |                       |  |
| "                          |                     | S.E. 1/4 of N.E. 1/4    |             |               |      | 40                      |   | 240                            | 757   |                           | 153   |                     |                         | 153                            |   |                      |                       |  |
| Ralph A. + Cora Agnes Cole |                     | N.E. 1/4 of N.W. 1/4    |             |               |      | 40                      |   |                                | 205   |                           | 41    |                     |                         | 41                             |   |                      |                       |  |
| "                          |                     | N.W. 1/4 of N.W. 1/4    |             |               |      | 40                      |   | 350                            | 590   |                           | 118   |                     |                         | 118                            |   |                      |                       |  |
| State of Minnesota         |                     | S.W. 1/4 of N.W. 1/4    |             |               |      | 40                      |   |                                | 125   |                           | 25    |                     |                         | 25                             |   |                      |                       |  |
| Ralph A. + Cora Agnes Cole |                     | S.E. 1/4 of N.W. 1/4    |             |               |      | 40                      |   |                                | 125   |                           | 25    |                     |                         | 25                             |   |                      |                       |  |
| State of Minnesota         |                     | N.E. 1/4 of S.W. 1/4    |             |               |      | 40                      |   |                                | 159   |                           | 53    |                     |                         | 153                            |   |                      |                       |  |
| State of Minnesota         |                     | N.W. 1/4 of S.W. 1/4    |             |               |      | 40                      |   |                                | 120   |                           | 24    |                     |                         | 24                             |   |                      |                       |  |
| Allen Rogers               |                     | S.W. 1/4 of S.W. 1/4    |             |               |      | 40                      |   |                                | 245   |                           | 49    |                     |                         | 49                             |   |                      |                       |  |
| Ralph A. + Cora Agnes Cole |                     | S.E. 1/4 of S.W. 1/4    |             |               |      | 40                      |   |                                | 280   |                           | 56    |                     |                         | 56                             |   |                      |                       |  |
| State of Minnesota         |                     | N.E. 1/4 of S.E. 1/4    |             |               |      | 40                      |   |                                | 261   |                           | 87    |                     |                         | 87                             |   |                      |                       |  |
| Ralph A. Cole              |                     | N.W. 1/4 of S.E. 1/4    |             |               |      | 40                      |   |                                | 261   |                           | 87    |                     |                         | 87                             |   |                      |                       |  |
| "                          |                     | S.W. 1/4 of S.E. 1/4    |             |               |      | 40                      |   |                                | 261   |                           | 87    |                     |                         | 87                             |   |                      |                       |  |
| Edwin G. Huber             |                     | S.E. 1/4 of S.E. 1/4    |             |               |      | 40                      |   |                                | 261   |                           | 87    |                     |                         | 87                             |   |                      |                       |  |
|                            |                     |                         |             |               | 480  |                         |   | 2757                           | 570   | 5347                      | 313   | 594                 |                         | 907                            |   |                      |                       |  |

| SOLD FOR TAXES | VALUATIONS BY SCHOOL DISTRICTS AS EQUALIZED BY DEPARTMENT OF TAXATION |              |              |              |              |              | Tax Including State Homestead | State Tax on Non-Homestead | SPECIAL TAXES | TOTAL TAXES | PAID | WHEN PAID     | Number of Receipt | March Settlement 1955 | June Settlement 1955 | Penalty | November Settlement 1955 | Penalty | Collections to First Monday in January 1956 | Penalty | Delinquent on First Monday in January 1956 | Total Delinquent Tax and Penalty | REMARKS |
|----------------|---|--------------|--------------|--------------|--------------|--------------|-------------------------------|----------------------------|---------------|-------------|------|---------------|-------------------|-----------------------|----------------------|---------|--------------------------|---------|---|---------|--|----------------------------------|---------|
|                | District No.  | District No. | District No. | District No. | District No. | District No. |                               |                            |               |             |      |               |                   |                       |                      |         |                          |         |   |         |  |                                  |         |
|                | Rate - Mills  | Rate - Mills | Rate - Mills | Rate - Mills | Rate - Mills | Rate - Mills |                               |                            |               |             |      |               |                   |                       |                      |         |                          |         |   |         |  |                                  |         |
|                |   |              |              |              |              |              |                               |                            |               |             |      |               |                   |                       |                      |         |                          |         |   |         |  |                                  |         |
| 1              |   |              |              |              |              |              | 2088                          | 56                         |               | 2144        | 1    | PAID IN FULL  | MAY 31 1955       |                       |                      |         |                          |         |   |         |  |                                  |         |
| 2              |   |              |              |              |              |              | 2088                          | 56                         |               | 2144        | 2    | PAID IN FULL  | MAY 31 1955       |                       |                      |         |                          |         |   |         |  |                                  |         |
| 3              |   |              |              |              |              |              | 1698                          | 46                         |               | 1744        | 3    | PAID IN FULL  | MAY 31 1955       |                       |                      |         |                          |         |   |         |  |                                  |         |
| 4              |   |              |              |              |              |              | 2986                          | 80                         |               | 3066        | 4    | PAID IN FULL  | MAY 31 1955       |                       |                      |         |                          |         |   |         |  |                                  |         |
| 5              |   |              |              |              |              |              |                               |                            |               |             |      |               |                   |                       |                      |         |                          |         |   |         |  |                                  |         |
| 6              |   |              |              |              |              |              | 41                            |                            |               | 800         | 6    | 2nd Half Paid | OCT 24 1955       |                       |                      |         |                          |         |   |         |  |                                  |         |
| 7              |   |              |              |              |              |              | 118                           |                            |               | 2304        | 7    | 1st Half Paid | MAY 31 1955       |                       |                      |         |                          |         |   |         |  |                                  |         |
| 8              |   |              |              |              |              |              |                               |                            |               |             |      |               |                   |                       |                      |         |                          |         |   |         |  |                                  |         |
| 9              |   |              |              |              |              |              | 25                            |                            |               | 488         | 9    | 1st Half Paid | MAY 31 1955       |                       |                      |         |                          |         |   |         |  |                                  |         |
| 10             |   |              |              |              |              |              |                               |                            |               |             |      |               |                   |                       |                      |         |                          |         |   |         |  |                                  |         |
| 11             |   |              |              |              |              |              |                               |                            |               |             |      |               |                   |                       |                      |         |                          |         |   |         |  |                                  |         |
| 12             |   |              |              |              |              |              |                               |                            |               |             |      |               |                   |                       |                      |         |                          |         |   |         |  |                                  |         |
| 13             | SOLD FOR TAXES  |              |              |              |              |              | 53                            |                            |               | 1034        | 28   |               |                   |                       |                      |         |                          |         |   |         |  |                                  |         |
| 14             |   |              |              |              |              |              | 24                            |                            |               | 468         | 14   | 1st Half Paid | MAY 31 1955       |                       |                      |         |                          |         |   |         |  |                                  |         |
| 15             |   |              |              |              |              |              |                               |                            |               |             |      |               |                   |                       |                      |         |                          |         |   |         |  |                                  |         |
| 16             |   |              |              |              |              |              |                               |                            |               |             |      |               |                   |                       |                      |         |                          |         |   |         |  |                                  |         |
| 17             |   |              |              |              |              |              | 49                            |                            |               | 956         | 17   | 1st Half Paid | MAY 31 1955       |                       |                      |         |                          |         |   |         |  |                                  |         |
| 18             |   |              |              |              |              |              | 56                            |                            |               | 1094        | 18   | 2nd Half Paid | OCT 24 1955       |                       |                      |         |                          |         |   |         |  |                                  |         |
| 19             |   |              |              |              |              |              | 87                            |                            |               | 1698        | 19   | 1st Half Paid | MAY 31 1955       |                       |                      |         |                          |         |   |         |  |                                  |         |
| 20             |   |              |              |              |              |              |                               |                            |               |             |      |               |                   |                       |                      |         |                          |         |   |         |  |                                  |         |
|                |   |              |              |              |              |              |                               | 318                        |               | 17702       | 312  |               |                   |                       |                      |         |                          |         |   |         |  |                                  |         |

133-30

Village of Sylvan  
 North Sylvan  
 Earl Lyon's Sylvan Park  
 Rich  
 Albert's Sylvan 1st





Assessment Roll and Tax List of Real Property in the Town of Sylvan, Cass County, Minnesota, for Taxes for the Year 1954.

Table with columns for description of property, true and full valuations, assessed valuations, and tax payments. Includes handwritten entries for names like Theodore J. Blatz and Jerome V. Blatz, and various numerical data points.

133-29  
133-30

133-29  
133-30  
Village of Sylvan  
North Sylvan  
Cass County, Minnesota  
John  
Alford  
Allen's 1st  
Address to Sylvan

Assessment Roll and Tax List of Real Property in the Town of Sylvan

\*Indicate Type of Property: R-Residential, C-Commercial, I-Industrial, U-Utility, F-Farm

Table with columns: IN WHOSE NAME ASSESSED, TO WHOM TRANSFERRED, DESCRIPTION OF PROPERTY, TRUE AND FULL VALUATIONS, ASSESSED VALUATIONS, FINAL EQUALIZED VALUE. Includes handwritten entries for Mrs. Annie C. Silver and Geo. M. + Bernice V. Wilder.

Cass County, Minnesota, for Taxes for the Year 1954.

Table with columns: SOLD FOR TAXES, VALUATIONS BY SCHOOL DISTRICTS AS EQUALIZED BY DEPARTMENT OF TAXATION, Tax including State Homestead, State Tax on Non-Homestead, SPECIAL TAXES, TOTAL TAXES, PAID WHEN PAID, Number of Receipt, March Settlement 1955, June Settlement 1955, November Settlement 1955, Collections to First Monday in January 1956, Delinquent on First Monday in January 1956, Total Delinquent Tax and Penalty, REMARKS. Includes handwritten entries for various property lots.

133-29  
133-30

Village of Sylvan  
North Sylvan  
Sylvan's Sylvan Park  
John  
Land - Allen's 1st

Assessment Roll and Tax List of Real Property in the Town of Sylvan,  
\*Indicate Type of Property: R-Residential, C-Commercial, I-Industrial, U-Utility, F-Farm

Table with columns: IN WHOSE NAME ASSESSED, TO WHOM TRANSFERRED, DESCRIPTION OF PROPERTY, TRU AND FULL VALUATIONS, ASSESSED VALUATIONS, FINAL EQUALIZED VALUE.

Cass County, Minnesota, for Taxes for the Year 1954.

Table with columns: VALUATIONS BY SCHOOL DISTRICTS AS EQUALIZED BY DEPARTMENT OF TAXATION, Tax including State Homestead, State Tax on Non-Homestead, SPECIAL TAXES, TOTAL TAXES, PAID, WHEN PAID, Number of Receipt, March Settlement 1955, June Settlement 1955, Penalty, November Settlement 1955, Collections to First Monday in January 1956, Delinquent on First Monday in January 1956, Total Delinquent Tax and Penalty, REMARKS.

133-29  
133-30

Village of Sylvan  
North Sylvan  
Gurlyon's Sylvan Park  
Alton's 1st



Assessment Roll and Tax List of Real Property in the Town of Sylvan

\*Indicate Type of Property: R-Residential, C-Commercial, I-Industrial, U-Utility, F-Farm

Table with columns: IN WHOSE NAME ASSESSED, TO WHOM TRANSFERRED, DESCRIPTION OF PROPERTY, TRUE AND FULL VALUATIONS, ASSESSED VALUATIONS, and FINAL EQUALIZED VALUE. Includes entries for Arthur Dowler, Minnesota Power & Light Co., J. P. Hanson, and Christina Hanson.

Cass County, Minnesota, for Taxes for the Year 1954.

Table with columns: SOLD FOR TAXES, VALUATIONS BY SCHOOL DISTRICTS AS EQUALIZED BY DEPARTMENT OF TAXATION, Tax Including State Homestead, State Tax on Non-Homestead, SPECIAL TAXES, TOTAL TAXES, PAID, WHEN PAID, Number of Receipt, March Settlement 1955, June Settlement 1955, November Settlement 1955, Collections to First Monday in January 1956, Delinquent on First Monday in January 1956, Total Delinquent Tax and Penalty, and REMARKS. Includes tax details for various property lots.

133-29

133-30

Vertical text on the right edge of the page: Village of Sylvan, North Sylvan, Sylvan Park, and Sylvan 1st.

Assessment Roll and Tax List of Real Property in the Town of Sylvan

Indicate Type of Property: R-Residential, C-Commercial, I-Industrial, U-Utility, F-Farm

Table with columns: IN WHOSE NAME ASSESSED, TO WHOM TRANSFERRED, DESCRIPTION OF PROPERTY, TRUE AND FULL VALUATIONS, ASSESSED VALUATIONS, FINAL EQUALIZED VALUE.

Cass County, Minnesota, for Taxes for the Year 1954.

Table with columns: SOLD FOR TAXES, VALUATIONS BY SCHOOL DISTRICTS AS EQUALIZED BY DEPARTMENT OF TAXATION, Tax Including State Homestead, State Tax on Non-Homestead, SPECIAL TAXES, TOTAL TAXES, PAID, WHEN PAID, Number of Receipt, March Settlement 1955, June Settlement 1955, Penalty, November Settlement 1955, Collections to First Monday in January 1956, Delinquent on First Monday in January 1956, Total Delinquent Tax and Penalty, REMARKS.

133-29

Vertical text on the right edge of the page, including 'Village of Sylvan' and 'North Sylvan'.

Assessment Roll and Tax List of Real Property in the Town of Sylvan, Cass County, Minnesota, for Taxes for the Year 1954.

Table with columns: IN WHOSE NAME ASSESSED, TO WHOM TRANSFERRED, DESCRIPTION OF PROPERTY, TRUE AND FULL VALUATIONS, ASSESSED VALUATIONS, and FINAL EQUALIZED VALUE. Includes entries for George F. & Margaret M. Kersels, Amiel Berndt, Edward J. Barsley, Charles & Betty Forsshell, Andrew W. & Ethel Hagg, Hans H. Hansen, and Lloyd Johnson & Leora Johnson.

Cass County, Minnesota, for Taxes for the Year 1954.

Table with columns: VALUATIONS BY SCHOOL DISTRICTS AS EQUALIZED BY DEPARTMENT OF TAXATION, TAX INCLUDING STATE HOMESTEAD, SPECIAL TAXES, TOTAL TAXES, PAID, WHEN PAID, Number of Receipt, March Settlement 1955, June Settlement 1955, November Settlement 1955, Collections to First Monday in January 1956, Delinquent on First Monday in January 1956, Total Delinquent Tax and Penalty, and REMARKS. Includes handwritten notes and calculations.

133-29  
133-30

Village of Sylvan  
North Sylvan  
Carlson's Sylvan Park  
Land - Allen's 1st

Assessment Roll and Tax List of Real Property in the Town of Sylvan, Cass County, Minnesota, for Taxes for the Year 1954.

Indicate Type of Property: R-Residential, C-Commercial, I-Industrial, U-Utility, F-Farm

Table with columns: IN WHOSE NAME ASSESSED, TO WHOM TRANSFERRED, DESCRIPTION OF PROPERTY, TRUE AND FULL VALUATIONS, ASSESSED VALUATIONS, FINAL EQUALIZED VALUE.

Cass County, Minnesota, for Taxes for the Year 1954.

Table with columns: VALUATIONS BY SCHOOL DISTRICTS AS EQUALIZED BY DEPARTMENT OF TAXATION, TAX INCLUDING STATE HOMESTEAD, SPECIAL TAXES, TOTAL TAXES, PAID, WHEN PAID, Number of Receipt, March Settlement 1955, June Settlement 1955, November Settlement 1955, Collections to First Monday in January 1956, Delinquent on First Monday in January 1956, Total Delinquent Tax and Penalty, REMARKS.

133-29

Vertical text on the right edge of the page, including 'Village of Sylvan' and 'North Sylvan'.

Assessment Roll and Tax List of Real Property in the Town of Sylvan  
\*Indicate Type of Property: R-Residential, C-Commercial, I-Industrial, U-Utility, F-Farm

| IN WHOSE NAME ASSESSED      | TO WHOM TRANSFERRED | DESCRIPTION OF PROPERTY           |             |               |      |                         | TRUE AND FULL VALUATIONS                      |                                |   |                           |       | ASSESSED VALUATIONS |                         |                                |   |                      | FINAL EQUALIZED VALUE |  |
|-----------------------------|---------------------|-----------------------------------|-------------|---------------|------|-------------------------|---|--------------------------------|---|---------------------------|-------|---------------------|-------------------------|--------------------------------|---|----------------------|-----------------------|--|
|                             |                     | SUBDIVISION                       | Sec. or Lot | Town or Block | Rng  | Number of Acres of Land | LAND Exclusive of Structures and Improvements | BUILDINGS and Other Structures | MACHINERY Permanently Attached to Real Estate | TOTAL True and Full Value | RURAL |                     | ALL OTHER               |                                | MACHINERY Permanently Attached to Real Estate | TOTAL ASSESSED VALUE |                       | Total Assessed Value as Equalized by the Board of Review |
|                             |                     |                                   |             |               |      |                         |   |                                |   |                           | Acres | 100ths              | Homestead Up to \$1,000 | Over \$1,000 and Non-Homestead |   |                      |                       |  |
| St. Olaf College            |                     | NE 1/4 of NE 1/4                  | 19          | 133           | 30   |                         |   |                                | 210   |                           |       |                     |                         | 70                             |   | 70                   |                       |  |
| Joe J. & Zella M. Shutt     |                     | NW 1/4 of NE 1/4                  |             |               | 27   | 42                      |   |                                | 485   |                           | 97    |                     |                         | 97                             |   | 97                   |                       |  |
| St. Olaf College            |                     | SW 1/4 of NE 1/4                  |             |               | 40   |                         |   |                                | 240   |                           |       |                     |                         | 80                             |   | 80                   |                       |  |
| "                           |                     | SE 1/4 of NE 1/4                  |             |               | 40   |                         |   |                                | 399   |                           |       | 133                 |                         | 133                            |   | 133                  |                       |  |
| Minnesota Power & Light Co. |                     | 1.9 acs of NE 1/4 of NW 1/4       |             |               | 1.90 |                         |   |                                | 15  |                           |       | 5                   |                         | 5                              |   | 5                    |                       |  |
| Joe J. & Zella M. Shutt     |                     | NE 1/4 of NW 1/4                  |             |               | 25   | 57                      |   |                                | 155   |                           | 31    |                     |                         | 31                             |   | 31                   |                       |  |
| "                           |                     | NW 1/4 of NW 1/4 Lot 1            |             |               | 39   | 14                      |   |                                | 405   |                           | 81    |                     |                         | 81                             |   | 81                   |                       |  |
| St. Olaf College            |                     | SW 1/4 of NW 1/4 Lot 2            |             |               | 44   | 45                      |   |                                | 309   |                           | 103   |                     |                         | 103                            |   | 103                  |                       |  |
| "                           |                     | SE 1/4 of NW 1/4                  |             |               | 40   |                         |   |                                | 279   |                           | 93    |                     |                         | 93                             |   | 93                   |                       |  |
| Minnesota Power & Light Co. |                     | 13.7 acs of NE 1/4 of SW 1/4      |             |               | 13   | 70                      |   |                                | 153   |                           | 51    |                     |                         | 51                             |   | 51                   |                       |  |
| St. Olaf College            |                     | SE 1/4 of SW 1/4                  |             |               | 22   | 25                      |   |                                | 171   |                           | 57    |                     |                         | 57                             |   | 57                   |                       |  |
| "                           |                     | NW 1/4 of SW 1/4 Lot 3            |             |               | 50   | 90                      |   |                                | 459   |                           | 153   |                     |                         | 153                            |   | 153                  |                       |  |
| "                           |                     | SW 1/4 of SW 1/4 Lot 4            |             |               | 52   | 79                      |   |                                | 405   |                           | 135   |                     |                         | 135                            |   | 135                  |                       |  |
| "                           |                     | SE 1/4 of SW 1/4                  |             |               | 86   | 5                       |   |                                | 75  |                           | 25    |                     |                         | 25                             |   | 25                   |                       |  |
| Minnesota Power & Light Co. |                     | 4.05 acs of NE 1/4 of SW 1/4      |             |               | 4    | 05                      |   |                                | 42  |                           | 14    |                     |                         | 14                             |   | 14                   |                       |  |
| St. Olaf College            |                     | NE 1/4 of SE 1/4 Lot 1            |             |               | 32   | 50                      |   |                                | 321   |                           | 107   |                     |                         | 107                            |   | 107                  |                       |  |
| "                           |                     | NW 1/4 of SE 1/4 Lot 6            |             |               | 33   | 95                      |   |                                | 264   |                           | 88    |                     |                         | 88                             |   | 88                   |                       |  |
| "                           |                     | SW 1/4 of SE 1/4                  |             |               |      |                         |   |                                |   |                           |       |                     |                         |                                |   |                      |                       |  |
| "                           |                     | SE 1/4 of SE 1/4                  |             |               |      |                         |   |                                |   |                           |       |                     |                         |                                |   |                      |                       |  |
| Endre B. Anderson           |                     | 18 acs of NE 1/4 of SW 1/4 + Lots |             |               | 18   |                         |   |                                | 216   | 525                       |       |                     |                         | 247                            |   | 247                  |                       |  |
|                             |                     |                                   |             |               | 52   | 07                      |   |                                | 4233  | 845                       |       |                     |                         | 5128                           | 209   | 1570                 |                       |  |

Cass County, Minnesota, for Taxes for the Year 1954.

| SOLD FOR TAXES | VALUATIONS BY SCHOOL DISTRICTS AS EQUALIZED BY DEPARTMENT OF TAXATION |              |              |              |              | Tax including State Homestead | State Tax on Non-Homestead | SPECIAL TAXES | TOTAL TAXES | PAID | WHEN PAID    | Number of Receipt | March Settlement 1955 | June Settlement 1955 | Penalty | November Settlement 1955 | Penalty | Collections to First Monday in January 1956 | Penalty | Delinquent on First Monday in January 1956 | Total Delinquent Tax and Penalty | REMARKS |  |
|----------------|---|--------------|--------------|--------------|--------------|-------------------------------|----------------------------|---------------|-------------|------|--------------|-------------------|-----------------------|----------------------|---------|--------------------------|---------|---|---------|--|----------------------------------|---------|--|
|                | District No.  | District No. | District No. | District No. | District No. |                               |                            |               |             |      |              |                   |                       |                      |         |                          |         |   |         |  |                                  |         |  |
|                | Rate  | Rate         | Rate         | Rate         | Rate         |                               |                            |               |             |      |              |                   |                       |                      |         |                          |         |   |         |  |                                  |         |  |
| 1              |   |              |              |              |              | 1366                          | 36                         |               | 1402        | 1    | PAID IN FULL | MAY 31 1955       | 10524                 |                      |         |                          |         |   |         |  |                                  |         |  |
| 2              |   |              |              |              |              | 1894                          |                            |               | 1894        | 2    | PAID IN FULL | MAY 31 1955       | 9147                  |                      |         |                          |         |   |         |  |                                  |         |  |
| 3              |   |              |              |              |              | 1562                          | 42                         |               | 1604        | 3    | PAID IN FULL | MAY 31 1955       | 10524                 |                      |         |                          |         |   |         |  |                                  |         |  |
| 4              |   |              |              |              |              | 2596                          | 70                         |               | 2666        | 4    | PAID IN FULL | MAY 31 1955       | 10524                 |                      |         |                          |         |   |         |  |                                  |         |  |
| 5              |   |              |              |              |              | 48                            | 02                         |               | 100         | 5    | PAID IN FULL | MAY 31 1955       | 10457                 |                      |         |                          |         |   |         |  |                                  |         |  |
| 6              |   |              |              |              |              | 606                           |                            |               | 606         | 6    | PAID IN FULL | MAY 31 1955       | 8847                  |                      |         |                          |         |   |         |  |                                  |         |  |
| 7              |   |              |              |              |              | 9580                          |                            |               | 1580        | 7    | PAID IN FULL | MAY 31 1955       | 10524                 |                      |         |                          |         |   |         |  |                                  |         |  |
| 8              |   |              |              |              |              | 2010                          | 54                         |               | 2064        | 8    | PAID IN FULL | MAY 31 1955       | 10524                 |                      |         |                          |         |   |         |  |                                  |         |  |
| 9              |   |              |              |              |              | 1816                          | 48                         |               | 1864        | 9    | PAID IN FULL | MAY 31 1955       | 10524                 |                      |         |                          |         |   |         |  |                                  |         |  |
| 10             |   |              |              |              |              | 996                           | 26                         |               | 1022        | 10   | PAID IN FULL | MAY 31 1955       | 14771                 |                      |         |                          |         |   |         |  |                                  |         |  |
| 11             |   |              |              |              |              | 1120                          | 30                         |               | 1142        | 11   | PAID IN FULL | MAY 31 1955       | 10524                 |                      |         |                          |         |   |         |  |                                  |         |  |
| 12             |   |              |              |              |              | 2986                          | 80                         |               | 3066        | 12   | PAID IN FULL | MAY 31 1955       | 10524                 |                      |         |                          |         |   |         |  |                                  |         |  |
| 13             |   |              |              |              |              | 2634                          | 70                         |               | 2704        | 13   | PAID IN FULL | MAY 31 1955       | 10524                 |                      |         |                          |         |   |         |  |                                  |         |  |
| 14             |   |              |              |              |              | 488                           | 14                         |               | 502         | 14   | PAID IN FULL | MAY 31 1955       | 10524                 |                      |         |                          |         |   |         |  |                                  |         |  |
| 15             |   |              |              |              |              | 274                           | 08                         |               | 282         | 15   | PAID IN FULL | MAY 31 1955       | 10451                 |                      |         |                          |         |   |         |  |                                  |         |  |
| 16             |   |              |              |              |              | 2088                          | 56                         |               | 2144        | 16   | PAID IN FULL | MAY 31 1955       | 10524                 |                      |         |                          |         |   |         |  |                                  |         |  |
| 17             |   |              |              |              |              | 1718                          | 46                         |               | 1764        | 17   | PAID IN FULL | MAY 31 1955       | 10524                 |                      |         |                          |         |   |         |  |                                  |         |  |
| 18             |   |              |              |              |              |                               |                            |               |             | 18   |              |                   |                       |                      |         |                          |         |   |         |  |                                  |         |  |
| 19             |   |              |              |              |              |                               |                            |               |             | 19   |              |                   |                       |                      |         |                          |         |   |         |  |                                  |         |  |
| 20             |   |              |              |              |              | 247                           |                            |               | 4820        | 128  | 4948         | 20                | PAID IN FULL          | MAY 31 1955          | 10524   |                          |         |   |         |  |                                  |         |  |
|                |   |              |              |              |              | 209                           |                            |               | 30644       | 710  | 31354        |                   |                       |                      |         |                          |         |   |         |  |                                  |         |  |

Village of Sylvan  
North Sylvan  
Carlton's Sylvan Park  
each  
Grand Allen's Lake  
address to Sylvan

Assessment Roll and Tax List of Real Property in the Town of Sylvan

\*Indicate Type of Property: R-Residential, C-Commercial, I-Industrial, U-Utility, F-Farm

Cass County, Minnesota, for Taxes for the Year 1954.

Table with columns for Assessment Roll (IN WHOSE NAME ASSESSED, TO WHOM TRANSFERRED, DESCRIPTION OF PROPERTY, TRUE AND FULL VALUATIONS, ASSESSED VALUATIONS, FINAL EQUALIZED VALUE) and Valuations by School Districts (SOLD FOR TAXES, VALUATIONS BY SCHOOL DISTRICTS AS EQUALIZED BY DEPARTMENT OF TAXATION, Tax including State Homestead, State Tax on Non-Homestead, SPECIAL TAXES, TOTAL TAXES, PAID, WHEN PAID, Number of Receipt, March Settlement 1955, June Settlement 1955, Penalty, November Settlement 1955, Penalty, Collections to First Monday in January 1956, Penalty, Delinquent on First Monday in January 1956, Total Delinquent Tax and Penalty, REMARKS).

133-29  
133-30

Village of Sylvan  
North Sylvan  
Earl Lyon's Sylvan Park  
Ach  
Grand Allen's 1st

Assessment Roll and Tax List of Real Property in the Town of Sylvan

\*Indicate Type of Property: R-Residential, C-Commercial, I-Industrial, U-Utility, F-Farm

Table with columns: IN WHOSE NAME ASSESSED, TO WHOM TRANSFERRED, DESCRIPTION OF PROPERTY, TRUE AND FULL VALUATIONS, ASSESSED VALUATIONS, FINAL EQUALIZED VALUE.

Cass County, Minnesota, for Taxes for the Year 1954.

Table with columns: VALUATIONS BY SCHOOL DISTRICTS AS EQUALIZED BY DEPARTMENT OF TAXATION, Tax including State Homestead, State Tax on Non-Homestead, SPECIAL TAXES, TOTAL TAXES, PAID, WHEN PAID, Number of Receipt, March Settlement 1955, June Settlement 1955, November Settlement 1955, Penalty, Collections to First Monday in January 1956, Delinquent on First Monday in January 1956, Total Delinquent Tax and Penalty, REMARKS.

133-29  
133-30

Village of Sylvan  
North Sylvan  
Sylvan's Sylvan Park  
Grand - Alent's 1st





Assessment Roll and Tax List of Real Property in the \_\_\_\_\_ of \_\_\_\_\_

\*Indicate Type of Property: R-Residential, C-Comm

| IN WHOSE NAME ASSESSED | TO WHOM TRANSFERRED | DESCRIPTION OF PROPERTY |             |               |      |                         | TRUE AND FULL VALUATIONS                      |                                |   |                           |                             |                     | RURAL   |         | REMARKS |         |         |         |         |
|------------------------|---------------------|-------------------------|-------------|---------------|------|-------------------------|---|--------------------------------|---|---------------------------|-----------------------------|---------------------|---------|---------|---------|---------|---------|---------|---------|
|                        |                     | SUBDIVISION             | Sec. or Lot | Town or Block | Rag. | Number of Acres of Land | LAND Exclusive of Structures and Improvements | BUILDINGS and Other Structures | MACHINERY Permanently Attached to Real Estate | TOTAL True and Full Value | Homestead Up to \$4,000 20% | Over and Hom 33 1/3 | Dollars | Dollars |         | Dollars | Dollars | Dollars | Dollars |
|                        |                     |                         |             |               |      |                         |   |                                |   |                           |                             |                     |         |         |         |         |         |         |         |
|                        |                     | NE 1/4 of NE 1/4        |             |               |      |                         |   |                                |   |                           |                             |                     |         |         |         |         |         |         |         |
|                        |                     | NW 1/4 of NE 1/4        |             |               |      |                         |   |                                |   |                           |                             |                     |         |         |         |         |         |         |         |
|                        |                     | SW 1/4 of NE 1/4        |             |               |      |                         |   |                                |   |                           |                             |                     |         |         |         |         |         |         |         |
|                        |                     | SE 1/4 of NE 1/4        |             |               |      |                         |   |                                |   |                           |                             |                     |         |         |         |         |         |         |         |
|                        |                     |                         |             |               |      |                         |   |                                |   |                           |                             |                     |         |         |         |         |         |         |         |
|                        |                     | NE 1/4 of NW 1/4        |             |               |      |                         |   |                                |   |                           |                             |                     |         |         |         |         |         |         |         |
|                        |                     | NW 1/4 of NW 1/4        |             |               |      |                         |   |                                |   |                           |                             |                     |         |         |         |         |         |         |         |
|                        |                     | SW 1/4 of NW 1/4        |             |               |      |                         |   |                                |   |                           |                             |                     |         |         |         |         |         |         |         |
|                        |                     | SE 1/4 of NW 1/4        |             |               |      |                         |   |                                |   |                           |                             |                     |         |         |         |         |         |         |         |
|                        |                     |                         |             |               |      |                         |   |                                |   |                           |                             |                     |         |         |         |         |         |         |         |
|                        |                     | NE 1/4 of SW 1/4        |             |               |      |                         |   |                                |   |                           |                             |                     |         |         |         |         |         |         |         |
|                        |                     | NW 1/4 of SW 1/4        |             |               |      |                         |   |                                |   |                           |                             |                     |         |         |         |         |         |         |         |
|                        |                     | SW 1/4 of SW 1/4        |             |               |      |                         |   |                                |   |                           |                             |                     |         |         |         |         |         |         |         |
|                        |                     | SE 1/4 of SW 1/4        |             |               |      |                         |   |                                |   |                           |                             |                     |         |         |         |         |         |         |         |
|                        |                     |                         |             |               |      |                         |   |                                |   |                           |                             |                     |         |         |         |         |         |         |         |
|                        |                     | NE 1/4 of SE 1/4        |             |               |      |                         |   |                                |   |                           |                             |                     |         |         |         |         |         |         |         |
|                        |                     | NW 1/4 of SE 1/4        |             |               |      |                         |   |                                |   |                           |                             |                     |         |         |         |         |         |         |         |
|                        |                     | SW 1/4 of SE 1/4        |             |               |      |                         |   |                                |   |                           |                             |                     |         |         |         |         |         |         |         |
|                        |                     | SE 1/4 of SE 1/4        |             |               |      |                         |   |                                |   |                           |                             |                     |         |         |         |         |         |         |         |
|                        |                     |                         |             |               |      |                         |   |                                |   |                           |                             |                     |         |         |         |         |         |         |         |
|                        |                     |                         |             |               |      |                         |   |                                |   |                           |                             |                     |         |         |         |         |         |         |         |

PAGES

46

THRU

48

BLANK

Cass County, Minnesota, for Taxes for the Year 1954.

| District No. | Tax including State Homestead | State Tax on Non-Homestead | SPECIAL TAXES | TOTAL TAXES | PAID | WHEN PAID | Number of Receipts | March Settlement 1955 | June Settlement 1955 | November Settlement 1955 | Collections to First Monday in January 1956 |      | Penalty |      | Delinquent on First Monday in January 1956 |      | Total Delinquent Tax and Penalty | REMARKS |    |
|--------------|-------------------------------|----------------------------|---------------|-------------|------|-----------|--------------------|-----------------------|----------------------|--------------------------|---|------|---------|------|--|------|----------------------------------|---------|----|
|              |                               |                            |               |             |      |           |                    |                       |                      |                          | \$  | cts. | \$      | cts. | \$   | cts. |                                  |         | \$ |
| 1            |                               |                            |               |             |      |           |                    |                       |                      |                          |   |      |         |      |  |      |                                  |         |    |
| 2            |                               |                            |               |             |      |           |                    |                       |                      |                          |   |      |         |      |  |      |                                  |         |    |
| 3            |                               |                            |               |             |      |           |                    |                       |                      |                          |   |      |         |      |  |      |                                  |         |    |
| 4            |                               |                            |               |             |      |           |                    |                       |                      |                          |   |      |         |      |  |      |                                  |         |    |
| 5            |                               |                            |               |             |      |           |                    |                       |                      |                          |   |      |         |      |  |      |                                  |         |    |
| 6            |                               |                            |               |             |      |           |                    |                       |                      |                          |   |      |         |      |  |      |                                  |         |    |
| 7            |                               |                            |               |             |      |           |                    |                       |                      |                          |   |      |         |      |  |      |                                  |         |    |
| 8            |                               |                            |               |             |      |           |                    |                       |                      |                          |   |      |         |      |  |      |                                  |         |    |
| 9            |                               |                            |               |             |      |           |                    |                       |                      |                          |   |      |         |      |  |      |                                  |         |    |
| 10           |                               |                            |               |             |      |           |                    |                       |                      |                          |   |      |         |      |  |      |                                  |         |    |
| 11           |                               |                            |               |             |      |           |                    |                       |                      |                          |   |      |         |      |  |      |                                  |         |    |
| 12           |                               |                            |               |             |      |           |                    |                       |                      |                          |   |      |         |      |  |      |                                  |         |    |
| 13           |                               |                            |               |             |      |           |                    |                       |                      |                          |   |      |         |      |  |      |                                  |         |    |
| 14           |                               |                            |               |             |      |           |                    |                       |                      |                          |   |      |         |      |  |      |                                  |         |    |
| 15           |                               |                            |               |             |      |           |                    |                       |                      |                          |   |      |         |      |  |      |                                  |         |    |
| 16           |                               |                            |               |             |      |           |                    |                       |                      |                          |   |      |         |      |  |      |                                  |         |    |
| 17           |                               |                            |               |             |      |           |                    |                       |                      |                          |   |      |         |      |  |      |                                  |         |    |
| 18           |                               |                            |               |             |      |           |                    |                       |                      |                          |   |      |         |      |  |      |                                  |         |    |
| 19           |                               |                            |               |             |      |           |                    |                       |                      |                          |   |      |         |      |  |      |                                  |         |    |
| 20           |                               |                            |               |             |      |           |                    |                       |                      |                          |   |      |         |      |  |      |                                  |         |    |

Village of Sylvan North Sylvan Eastlyn's Sylvan Park Eastlyn's Sylvan Park Eastlyn's Sylvan Park

Assessment Roll and Tax List of Real Property in the Town of Sylvan

\*Indicate Type of Property: R-Residential, C-Commercial, I-Industrial, U-Utility, F-Farm

| IN WHOSE NAME ASSESSED | TO WHOM TRANSFERRED | DESCRIPTION OF PROPERTY |             |               | No. School District | Indicate Homestead Yes or No | Indicate Agricultural Yes or No | Indicate Type of Property | TRUE AND FULL VALUATIONS |                         |              |                             |  |                             |                                    |         |   |                      |  | FINAL EQUALIZED VALUE |
|------------------------|---------------------|-------------------------|-------------|---------------|---------------------|------------------------------|---------------------------------|---------------------------|--------------------------|-------------------------|--------------|-----------------------------|--|-----------------------------|------------------------------------|---------|---|----------------------|--|-----------------------|
|                        |                     | SUBDIVISION             | Sec. or Lot | Town or Block |                     |                              |                                 |                           | Rng.                     | Number of Acres of Land | RURAL        |                             |  | ALL OTHER                   |                                    |         | MACHINERY Permanently Attached to Real Estate 33 1/3% | TOTAL ASSESSED VALUE | Total Assessed Value as Equalized by the Board of Review |                       |
|                        |                     |                         |             |               |                     |                              |                                 |                           |                          |                         | Acres 100ths | Homestead Up to \$1,000 20% | Over \$1,000 and Non-Homestead 33 1/3% | Homestead Up to \$1,000 25% | Over \$1,000 and Non-Homestead 40% | Dollars |   |                      |  |                       |
|                        |                     | Village of Sylvan       |             |               |                     |                              |                                 |                           | Dollars                  | Dollars                 | Dollars      | Dollars                     | Dollars                                | Dollars                     | Dollars                            | Dollars | Dollars   |                      |  |                       |
| Martins & Lena Laftis  |                     |                         | 1           | 1             |                     |                              | R                               |                           | 5                        |                         |              |                             |  | 5                           | 1                                  |         | 1   |                      |  |                       |
| "                      |                     |                         | 2           |               |                     |                              | R                               |                           | 25                       | 240                     |              |                             |  | 265                         | 53                                 |         | 53  |                      |  |                       |
| "                      |                     |                         | 3           |               |                     |                              | R                               |                           | 5                        |                         |              |                             |  | 5                           | 1                                  |         | 1   |                      |  |                       |
| "                      |                     |                         | 4           |               |                     |                              | R                               |                           | 5                        |                         |              |                             |  | 5                           | 1                                  |         | 1   |                      |  |                       |
| "                      |                     |                         | 5           |               |                     |                              | R                               |                           | 5                        |                         |              |                             |  | 5                           | 1                                  |         | 1   |                      |  |                       |
| "                      |                     |                         | 6           |               |                     |                              | R                               |                           | 5                        |                         |              |                             |  | 5                           | 1                                  |         | 1   |                      |  |                       |
| "                      |                     |                         | 7           |               |                     |                              | R                               |                           | 5                        |                         |              |                             |  | 5                           | 1                                  |         | 1   |                      |  |                       |
| "                      |                     |                         | 8           |               |                     |                              | R                               |                           | 5                        |                         |              |                             |  | 5                           | 1                                  |         | 1   |                      |  |                       |
| Jessie Britton         | State of Minnesota  |                         | 9           |               |                     |                              | R                               |                           | 6                        |                         |              |                             |  | 6                           | 2                                  |         | 2   |                      |  |                       |
| "                      | State of Minnesota  |                         | 10          |               |                     |                              | R                               |                           | 6                        |                         |              |                             |  | 6                           | 2                                  |         | 2   |                      |  |                       |
| Jessie Britton         |                     |                         | 11          |               |                     |                              | R                               |                           | 6                        |                         |              |                             |  | 6                           | 2                                  |         | 2   |                      |  |                       |
| "                      |                     |                         | 12          |               |                     |                              | R                               |                           | 6                        |                         |              |                             |  | 6                           | 2                                  |         | 2   |                      |  |                       |
| Chas. Johnson          |                     |                         | 13          |               |                     |                              | R                               |                           | 6                        |                         |              |                             |  | 6                           | 2                                  |         | 2   |                      |  |                       |
| "                      |                     |                         | 14          |               |                     |                              | R                               |                           | 6                        |                         |              |                             |  | 6                           | 2                                  |         | 2   |                      |  |                       |
| "                      |                     |                         | 15          |               |                     |                              | R                               |                           | 6                        |                         |              |                             |  | 6                           | 2                                  |         | 2   |                      |  |                       |
| "                      |                     |                         | 16          |               |                     |                              | R                               |                           | 6                        |                         |              |                             |  | 6                           | 2                                  |         | 2   |                      |  |                       |
| "                      |                     |                         | 17          |               |                     |                              | R                               |                           | 6                        |                         |              |                             |  | 6                           | 2                                  |         | 2   |                      |  |                       |
| "                      |                     |                         | 18          |               |                     |                              | R                               |                           | 6                        |                         |              |                             |  | 6                           | 2                                  |         | 2   |                      |  |                       |
| "                      |                     |                         | 19          |               |                     |                              | R                               |                           | 6                        |                         |              |                             |  | 6                           | 2                                  |         | 2   |                      |  |                       |
| "                      |                     |                         | 20          |               |                     |                              | R                               |                           | 6                        |                         |              |                             |  | 6                           | 2                                  |         | 2   |                      |  |                       |
|                        |                     |                         |             |               |                     |                              |                                 |                           | 132                      | 240                     |              |                             |  | 372                         | 60                                 | 24      |   | 84                   |  |                       |

Cass County, Minnesota, for Taxes for the Year 1954.

| SOLD FOR TAXES | VALUATIONS BY SCHOOL DISTRICTS AS EQUALIZED BY DEPARTMENT OF TAXATION |              |              |              |              |              | Tax including State Homestead | State Tax on Non-Homestead | SPECIAL TAXES | TOTAL TAXES | PAID                     | WHEN PAID | Number of Receipt | March Settlement 1955 | June Settlement 1955 | Penalty | November Settlement 1955 | Penalty | Collections to First Monday in January 1956 | Penalty | Delinquent on First Monday in January 1956 | Total Delinquent Tax and Penalty | REMARKS     |
|----------------|---|--------------|--------------|--------------|--------------|--------------|-------------------------------|----------------------------|---------------|-------------|--------------------------|-----------|-------------------|-----------------------|----------------------|---------|--------------------------|---------|---|---------|--|----------------------------------|-------------|
|                | District No.  | District No. | District No. | District No. | District No. | District No. |                               |                            |               |             |                          |           |                   |                       |                      |         |                          |         |   |         |  |                                  |             |
|                | Rate  | Rate         | Rate         | Rate         | Rate         | Rate         |                               |                            |               |             |                          |           |                   |                       |                      |         |                          |         |   |         |  |                                  |             |
| 1              | #2  |              |              |              |              |              | 20                            |                            | 20            | 1           | PAID IN FULL MAY 31 1955 |           |                   |                       |                      |         |                          |         |   |         |  |                                  |             |
| 2              | #2  |              |              |              |              |              | 10.34                         |                            | 10.34         | 2           | PAID IN FULL MAY 31 1955 |           |                   |                       |                      |         |                          |         |   |         |  |                                  |             |
| 3              | #2  |              |              |              |              |              | 20                            |                            | 20            | 3           | PAID IN FULL MAY 31 1955 |           |                   |                       |                      |         |                          |         |   |         |  |                                  |             |
| 4              | #2  |              |              |              |              |              | 20                            |                            | 20            | 4           | PAID IN FULL MAY 31 1955 |           |                   |                       |                      |         |                          |         |   |         |  |                                  |             |
| 5              | #2  |              |              |              |              |              | 20                            |                            | 20            | 5           | PAID IN FULL MAY 31 1955 |           |                   |                       |                      |         |                          |         |   |         |  |                                  |             |
| 6              | #2  |              |              |              |              |              | 20                            |                            | 20            | 6           | PAID IN FULL MAY 31 1955 |           |                   |                       |                      |         |                          |         |   |         |  |                                  |             |
| 7              | #2  |              |              |              |              |              | 20                            |                            | 20            | 7           | PAID IN FULL MAY 31 1955 |           |                   |                       |                      |         |                          |         |   |         |  |                                  |             |
| 8              | #2  |              |              |              |              |              | 20                            |                            | 20            | 8           | PAID IN FULL MAY 31 1955 |           |                   |                       |                      |         |                          |         |   |         |  |                                  |             |
| 9              |   |              |              |              |              |              | 40                            |                            | 40            | 9           | Forfeited 11-15-55       |           |                   |                       |                      |         |                          |         |   |         |  | 40 cents cancelled               |             |
| 10             |   |              |              |              |              |              | 40                            |                            | 40            | 10          | Forfeited 11-15-55       |           |                   |                       |                      |         |                          |         |   |         |  | 40 cents cancelled               |             |
| 11             |   |              |              |              |              |              | 40                            |                            | 40            | 11          |                          |           |                   |                       |                      |         |                          |         |   |         |  | 40                               |             |
| 12             |   |              |              |              |              |              | 40                            |                            | 40            | 12          |                          |           |                   |                       |                      |         |                          |         |   |         |  | 40                               |             |
| 13             |   |              |              |              |              |              | 40                            |                            | 40            | 13          |                          |           |                   |                       |                      |         |                          |         |   |         |  | 40                               |             |
| 14             |   |              |              |              |              |              | 40                            |                            | 40            | 14          |                          |           |                   |                       |                      |         |                          |         |   |         |  | 40                               |             |
| 15             |   |              |              |              |              |              | 40                            |                            | 40            | 15          |                          |           |                   |                       |                      |         |                          |         |   |         |  | 40                               |             |
| 16             |   |              |              |              |              |              | 40                            |                            | 40            | 16          |                          |           |                   |                       |                      |         |                          |         |   |         |  | 40                               |             |
| 17             |   |              |              |              |              |              | 40                            |                            | 40            | 17          |                          |           |                   |                       |                      |         |                          |         |   |         |  | 40                               |             |
| 18             |   |              |              |              |              |              | 40                            |                            | 40            | 18          |                          |           |                   |                       |                      |         |                          |         |   |         |  | 40                               |             |
| 19             |   |              |              |              |              |              | 40                            |                            | 40            | 19          |                          |           |                   |                       |                      |         |                          |         |   |         |  | 40                               |             |
| 20             |   |              |              |              |              |              | 40                            |                            | 40            | 20          |                          |           |                   |                       |                      |         |                          |         |   |         |  | 40                               |             |
|                |   |              |              |              |              |              | #60                           |                            |               |             |                          |           |                   |                       |                      |         |                          |         |   |         |  | 400                              | 80¢ cancel. |

133-30

Village of Sylvan

Sylvan Shady Shores

North Sylvan

Garrison's Sylvan Park

Alden

Alden's 1st

North Sylvan

Assessment Roll and Tax List of Real Property in the Town of Sylvan,  
\*Indicate Type of Property: R-Residential, C-Commercial, I-Industrial, U-Utility, F-Farm

| IN WHOSE NAME ASSESSED        | TO WHOM TRANSFERRED | SUBDIVISION              | DESCRIPTION OF PROPERTY |               | Serial District No. | Indicate Homestead Tax or No | Indicate Agricultural Tax or No | Indicate Type of Property | TRUE AND FULL VALUATIONS |                         |  |                                |   | ASSESSED VALUATIONS       |       |        |                             |   | FINAL EQUALIZED VALUE |  |                      |  |
|-------------------------------|---------------------|--------------------------|-------------------------|---------------|---------------------|------------------------------|---------------------------------|---------------------------|--------------------------|-------------------------|--|--------------------------------|---|---------------------------|-------|--------|-----------------------------|---|-----------------------|--|----------------------|--|
|                               |                     |                          | Sec. or Lot             | Town or Block |                     |                              |                                 |                           | Rng.                     | Number of Acres of Land | LAND Excludes of Structures and Improvements | BUILDINGS and Other Structures | MACHINERY Permanently Attached to Real Estate | TOTAL True and Full Value | RURAL |        | ALL OTHER                   |   |                       | MACHINERY Permanently Attached to Real Estate 33 1/2 % | TOTAL ASSESSED VALUE | Total Assessed Value as Equalized by the Board of Review |
|                               |                     |                          |                         |               |                     |                              |                                 |                           |                          |                         |  |                                |   |                           | Acres | 100ths | Homestead Up to \$1,000 20% | Over \$1,000 and Non-Homestead 33 1/2 % |                       |  |                      |  |
| Chas. N. Johnson              |                     | Village of Sylvan        | 21                      | 1             |                     |                              |                                 | R                         | 6                        |                         |  |                                | 2   |                           | 2     |        |                             |   |                       |  |                      |  |
| "                             |                     |                          | 22                      |               |                     |                              |                                 | R                         | 6                        | 21                      |  | 27                             | 9   |                           | 9     |        |                             |   |                       |  |                      |  |
| George M. & Bernice V. Wilder |                     |                          | 1                       | 2             |                     |                              |                                 | R                         | 5                        |                         |  | 5                              | 1   |                           | 1     |        |                             |   |                       |  |                      |  |
| "                             |                     |                          | 2                       |               |                     |                              |                                 | R                         | 5                        |                         |  | 5                              | 1   |                           | 1     |        |                             |   |                       |  |                      |  |
| "                             |                     |                          | 3                       |               |                     |                              |                                 | R                         | 5                        |                         |  | 5                              | 1   |                           | 1     |        |                             |   |                       |  |                      |  |
| Jack F. & Ellen J. Marlow     |                     |                          | 4                       |               |                     |                              |                                 | R                         | 6                        |                         |  | 6                              | 2   |                           | 2     |        |                             |   |                       |  |                      |  |
| "                             |                     |                          | 5                       |               |                     |                              |                                 | R                         | 6                        |                         |  | 6                              | 2   |                           | 2     |        |                             |   |                       |  |                      |  |
| Town of Sylvan                |                     | lots 6 to 14 Inc. Exempt |                         |               |                     |                              |                                 |                           |                          |                         |  |                                |   |                           |       |        |                             |   |                       |  |                      |  |
| Fred & May C. Pritz           |                     |                          | 15                      |               |                     |                              |                                 | R                         | 6                        |                         |  | 6                              | 2   |                           | 2     |        |                             |   |                       |  |                      |  |
| "                             |                     |                          | 16                      |               |                     |                              |                                 | R                         | 6                        |                         |  | 6                              | 2   |                           | 2     |        |                             |   |                       |  |                      |  |
| "                             |                     |                          | 17                      |               |                     |                              |                                 | R                         | 24                       | 75                      |  | 99                             | 33  |                           | 33    |        |                             |   |                       |  |                      |  |
| Geo. M. & Bernice V. Wilder   |                     |                          | 18                      |               |                     |                              |                                 | R                         | 5                        |                         |  | 5                              | 1   |                           | 1     |        |                             |   |                       |  |                      |  |
| "                             |                     |                          | 19                      |               |                     |                              |                                 | R                         | 5                        | 425                     |  | 430                            | 84  |                           | 86    |        |                             |   |                       |  |                      |  |
| George M. Wilder              |                     |                          | 20                      |               |                     |                              |                                 | R                         | 5                        |                         |  | 5                              | 1   |                           | 1     |        |                             |   |                       |  |                      |  |
| "                             |                     |                          | 21                      |               |                     |                              |                                 | R                         | 5                        |                         |  | 5                              | 1   |                           | 1     |        |                             |   |                       |  |                      |  |
| "                             |                     |                          | 22                      |               |                     |                              |                                 | R                         | 5                        |                         |  | 5                              | 1   |                           | 1     |        |                             |   |                       |  |                      |  |
|                               |                     |                          |                         |               |                     |                              |                                 |                           | 100                      | 521                     |  | 621                            | 93  | 52                        | 145   |        |                             |   |                       |  |                      |  |

Cass County, Minnesota, for Taxes for the Year 1954.

| SOLD FOR TAXES | VALUATIONS BY SCHOOL DISTRICTS AS EQUALIZED BY DEPARTMENT OF TAXATION |              |              |              |              |              | Tax Including State Homestead | State Tax on Non-Homestead | SPECIAL TAXES | TOTAL TAXES | PAID | WHEN PAID | Number of Receipt | March Settlement 1955 | June Settlement 1955 | Penalty | November Settlement 1955 | Penalty | Collections to First Monday in January 1956 | Penalty | Delinquent on First Monday in January 1956 | Total Delinquent Tax and Penalty | REMARKS |
|----------------|---|--------------|--------------|--------------|--------------|--------------|-------------------------------|----------------------------|---------------|-------------|------|-----------|-------------------|-----------------------|----------------------|---------|--------------------------|---------|---|---------|--|----------------------------------|---------|
|                | District No.  | District No. | District No. | District No. | District No. | District No. |                               |                            |               |             |      |           |                   |                       |                      |         |                          |         |   |         |  |                                  |         |
|                | Rate  | Rate         | Rate         | Rate         | Rate         | Rate         |                               |                            |               |             |      |           |                   |                       |                      |         |                          |         |   |         |  |                                  |         |
| 1              |   |              |              |              |              |              | 40                            |                            |               | 40          |      |           |                   |                       |                      |         |                          |         |   |         |  |                                  |         |
| 2              |   |              |              |              |              |              | 176                           | 04                         |               | 180         |      |           |                   |                       |                      |         |                          |         |   |         |  |                                  |         |
| 3              |   |              |              |              |              |              | 20                            |                            |               | 20          |      |           |                   |                       |                      |         |                          |         |   |         |  |                                  |         |
| 4              |   |              |              |              |              |              | 20                            |                            |               | 20          |      |           |                   |                       |                      |         |                          |         |   |         |  |                                  |         |
| 5              |   |              |              |              |              |              | 20                            |                            |               | 20          |      |           |                   |                       |                      |         |                          |         |   |         |  |                                  |         |
| 6              |   |              |              |              |              |              | 40                            |                            |               | 40          |      |           |                   |                       |                      |         |                          |         |   |         |  |                                  |         |
| 7              |   |              |              |              |              |              | 40                            |                            |               | 40          |      |           |                   |                       |                      |         |                          |         |   |         |  |                                  |         |
| 8              |   |              |              |              |              |              |                               |                            |               |             |      |           |                   |                       |                      |         |                          |         |   |         |  |                                  |         |
| 9              |   |              |              |              |              |              | 40                            |                            |               | 40          |      |           |                   |                       |                      |         |                          |         |   |         |  |                                  |         |
| 10             |   |              |              |              |              |              | 40                            |                            |               | 40          |      |           |                   |                       |                      |         |                          |         |   |         |  |                                  |         |
| 11             |   |              |              |              |              |              | 644                           | 18                         |               | 662         |      |           |                   |                       |                      |         |                          |         |   |         |  |                                  |         |
| 12             |   |              |              |              |              |              | 20                            |                            |               | 20          |      |           |                   |                       |                      |         |                          |         |   |         |  |                                  |         |
| 13             |   |              |              |              |              |              | 1678                          |                            |               | 1678        |      |           |                   |                       |                      |         |                          |         |   |         |  |                                  |         |
| 14             |   |              |              |              |              |              | 20                            |                            |               | 20          |      |           |                   |                       |                      |         |                          |         |   |         |  |                                  |         |
| 15             |   |              |              |              |              |              | 20                            |                            |               | 20          |      |           |                   |                       |                      |         |                          |         |   |         |  |                                  |         |
| 16             |   |              |              |              |              |              | 20                            |                            |               | 20          |      |           |                   |                       |                      |         |                          |         |   |         |  |                                  |         |
| 17             |   |              |              |              |              |              |                               |                            |               |             |      |           |                   |                       |                      |         |                          |         |   |         |  |                                  |         |
| 18             |   |              |              |              |              |              |                               |                            |               |             |      |           |                   |                       |                      |         |                          |         |   |         |  |                                  |         |
| 19             |   |              |              |              |              |              |                               |                            |               |             |      |           |                   |                       |                      |         |                          |         |   |         |  |                                  |         |
| 20             |   |              |              |              |              |              |                               |                            |               |             |      |           |                   |                       |                      |         |                          |         |   |         |  |                                  |         |
|                |   |              |              |              |              |              | 2838                          | 22                         |               | 2860        |      |           |                   |                       |                      |         |                          |         |   |         |  |                                  |         |

133 - 30

Village of Sylvan

Sylvan Shady Shores  
North Sylvan  
Sylvan's Sylvan Park  
and 1st  
to Sylvan

Assessment Roll and Tax List of Real Property in the Town of Sylvan

\*Indicate Type of Property: R-Residential, C-Commercial, I-Industrial, U-Utility, F-Farm

| IN WHOSE NAME ASSESSED | TO WHOM TRANSFERRED | DESCRIPTION OF PROPERTY                             |             |               |      | TRUE AND FULL VALUATIONS |                        |                                |                                 |                           |   |         |                                |         |   | FINAL EQUALIZED VALUE |                           |         |         |                               |  |   |                      |  |
|------------------------|---------------------|---|-------------|---------------|------|--------------------------|------------------------|--------------------------------|---------------------------------|---------------------------|---|---------|--------------------------------|---------|---|-----------------------|---------------------------|---------|---------|-------------------------------|--|---|----------------------|--|
|                        |                     | Subdivision   | Sec. or Lot | Town or Block | Rng. | Number of Acres of Land  | No. of School District | Indicate Homesteaded Yes or No | Indicate Agricultural Yes or No | Indicate Type of Property | LAND EXCLUSIVE OF STRUCTURES AND IMPROVEMENTS |         | BUILDINGS AND OTHER STRUCTURES |         | MACHINERY Permanently Attached to Real Estate |                       | TOTAL True and Full Value | RURAL   |         | ALL OTHER                     |  | MACHINERY Permanently Attached to Real Estate | TOTAL ASSESSED VALUE | Total Assessed Value as Equalized by the Board of Review |
|                        |                     |   |             |               |      |                          |                        |                                |                                 |                           | Dollars                                       | Dollars | Dollars                        | Dollars |   |                       |                           | Dollars | Dollars | Homesteaded Up to \$4,000 20% | Over \$4,000 and Non-Homesteaded 33 1/3% |   |                      |  |
| <del>Merle Reed</del>  | State of Minnesota  | North Sylvan (Part of 1/2 of NW 1/4 Sec. 13-133-30) | 11          | 1             |      | 15                       | No                     | Yes                            | R                               | 6                         |   |         |                                |         | 6   |                       |                           |         |         |                               |  | 2   |                      |  |
|                        | State of Minnesota  |   | 12          |               |      |                          | "                      | "                              | R                               | 6                         |   |         |                                |         | 6   |                       |                           |         |         |                               |  | 2   |                      |  |
|                        |                     |   |             |               |      |                          |                        |                                |                                 |                           |   |         |                                |         |   |                       |                           |         |         |                               |  |   |                      |  |
|                        |                     |   |             |               |      |                          |                        |                                |                                 |                           |   |         |                                |         |   |                       |                           |         |         |                               |  |   |                      |  |
|                        |                     |   |             |               |      |                          |                        |                                |                                 |                           |   |         |                                |         |   |                       |                           |         |         |                               |  |   |                      |  |
|                        |                     |   |             |               |      |                          |                        |                                |                                 |                           |   |         |                                |         |   |                       |                           |         |         |                               |  |   |                      |  |
|                        |                     |   |             |               |      |                          |                        |                                |                                 |                           |   |         |                                |         |   |                       |                           |         |         |                               |  |   |                      |  |
|                        |                     |   |             |               |      |                          |                        |                                |                                 |                           |   |         |                                |         |   |                       |                           |         |         |                               |  |   |                      |  |
|                        |                     |   |             |               |      |                          |                        |                                |                                 |                           |   |         |                                |         |   |                       |                           |         |         |                               |  |   |                      |  |
|                        |                     |   |             |               |      |                          |                        |                                |                                 |                           |   |         |                                |         |   |                       |                           |         |         |                               |  |   |                      |  |
|                        |                     |   |             |               |      |                          |                        |                                |                                 |                           |   |         |                                |         |   |                       |                           |         |         |                               |  |   |                      |  |
|                        |                     |   |             |               |      |                          |                        |                                |                                 |                           |   |         |                                |         |   |                       |                           |         |         |                               |  |   |                      |  |
|                        |                     |   |             |               |      |                          |                        |                                |                                 |                           |   |         |                                |         |   |                       |                           |         |         |                               |  |   |                      |  |
|                        |                     |   |             |               |      |                          |                        |                                |                                 |                           |   |         |                                |         |   |                       |                           |         |         |                               |  |   |                      |  |
|                        |                     |   |             |               |      |                          |                        |                                |                                 |                           |   |         |                                |         |   |                       |                           |         |         |                               |  |   |                      |  |
|                        |                     |   |             |               |      |                          |                        |                                |                                 |                           |   |         |                                |         |   |                       |                           |         |         |                               |  |   |                      |  |

Cass County, Minnesota, for Taxes for the Year 1954.

| SOLD FOR TAXES | VALUATIONS BY SCHOOL DISTRICTS AS EQUALIZED BY DEPARTMENT OF TAXATION |              |              |              |              | Tax including State Homestead | State Tax on Non-Homestead | SPECIAL TAXES | TOTAL TAXES | PAID | WHEN PAID | Number of Receipt | March Settlement 1955 | June Settlement 1955 | Penalty | November Settlement 1955 | Penalty | Collections to First Monday in January 1956 | Penalty | Delinquent on First Monday in January 1956 | Total Delinquent Tax and Penalty | REMARKS            |
|----------------|---|--------------|--------------|--------------|--------------|-------------------------------|----------------------------|---------------|-------------|------|-----------|-------------------|-----------------------|----------------------|---------|--------------------------|---------|---|---------|--|----------------------------------|--------------------|
|                | District No.  | District No. | District No. | District No. | District No. |                               |                            |               |             |      |           |                   |                       |                      |         |                          |         |   |         |  |                                  |                    |
|                | Rate  | Rate         | Rate         | Rate         | Rate         |                               |                            |               |             |      |           |                   |                       |                      |         |                          |         |   |         |  |                                  |                    |
| 1              |   |              |              |              |              | 40                            | -                          |               | 40          |      |           |                   |                       |                      |         |                          |         |   |         |  |                                  | 40 cents cancelled |
| 2              |   |              |              |              |              | 40                            | -                          |               | 40          |      |           |                   |                       |                      |         |                          |         |   |         |  |                                  | 40 "               |
| 3              |   |              |              |              |              |                               |                            |               |             |      |           |                   |                       |                      |         |                          |         |   |         |  |                                  |                    |
| 4              |   |              |              |              |              |                               |                            |               |             |      |           |                   |                       |                      |         |                          |         |   |         |  |                                  |                    |
| 5              |   |              |              |              |              |                               |                            |               |             |      |           |                   |                       |                      |         |                          |         |   |         |  |                                  |                    |
| 6              |   |              |              |              |              |                               |                            |               |             |      |           |                   |                       |                      |         |                          |         |   |         |  |                                  |                    |
| 7              |   |              |              |              |              |                               |                            |               |             |      |           |                   |                       |                      |         |                          |         |   |         |  |                                  |                    |
| 8              |   |              |              |              |              |                               |                            |               |             |      |           |                   |                       |                      |         |                          |         |   |         |  |                                  |                    |
| 9              |   |              |              |              |              |                               |                            |               |             |      |           |                   |                       |                      |         |                          |         |   |         |  |                                  |                    |
| 10             |   |              |              |              |              |                               |                            |               |             |      |           |                   |                       |                      |         |                          |         |   |         |  |                                  |                    |
| 11             |   |              |              |              |              |                               |                            |               |             |      |           |                   |                       |                      |         |                          |         |   |         |  |                                  |                    |
| 12             |   |              |              |              |              |                               |                            |               |             |      |           |                   |                       |                      |         |                          |         |   |         |  |                                  |                    |
| 13             |   |              |              |              |              |                               |                            |               |             |      |           |                   |                       |                      |         |                          |         |   |         |  |                                  |                    |
| 14             |   |              |              |              |              |                               |                            |               |             |      |           |                   |                       |                      |         |                          |         |   |         |  |                                  |                    |
| 15             |   |              |              |              |              |                               |                            |               |             |      |           |                   |                       |                      |         |                          |         |   |         |  |                                  |                    |
| 16             |   |              |              |              |              |                               |                            |               |             |      |           |                   |                       |                      |         |                          |         |   |         |  |                                  |                    |
| 17             |   |              |              |              |              |                               |                            |               |             |      |           |                   |                       |                      |         |                          |         |   |         |  |                                  |                    |
| 18             |   |              |              |              |              |                               |                            |               |             |      |           |                   |                       |                      |         |                          |         |   |         |  |                                  |                    |
| 19             |   |              |              |              |              |                               |                            |               |             |      |           |                   |                       |                      |         |                          |         |   |         |  |                                  |                    |
| 20             |   |              |              |              |              |                               |                            |               |             |      |           |                   |                       |                      |         |                          |         |   |         |  |                                  |                    |

#2  
out for 1955

11-15-55  
" " "

804 cancelled

133-30  
North Sylvan

Sylvan Shady Shores

Carlson's Sylvan Park

Alford & Allen's 1st



Assessment Roll and Tax List of Real Property in the Town of Sylvan

\*Indicate Type of Property: R-Residential, C-Commercial, I-Industrial, U-Utility, F-Farm

Cass County, Minnesota, for Taxes for the Year 1954.

Village of Sylvan

North Sylvan

Carlyon's Sylvan Park

Land & Allen's 2nd Sylvan District

Addn. to Sylvan District

| IN WHOSE NAME ASSESSED          | TO WHOM TRANSFERRED                                 | DESCRIPTION OF PROPERTY            |  |     | TRUE AND FULL VALUATIONS                      |                                |   |                           |                             |  |                             |                                    |   |                      |  | SOLD FOR TAXES | VALUATIONS BY SCHOOL DISTRICTS AS EQUALIZED BY DEPARTMENT OF TAXATION |       |       |       |       |       | SPECIAL TAXES | TOTAL TAXES     | PAID   | WHEN PAID                 | Number of Receipt | March Settlement 1955 | June Settlement 1955 | November Settlement 1955 | Penalty     | Collections to First Monday in January 1956 | Penalty | Delinquency on First Monday in January 1956 | Total Delinquent Tax and Penalty | REMARKS |       |
|---------------------------------|---|------------------------------------|--|-----|---|--------------------------------|---|---------------------------|-----------------------------|--|-----------------------------|------------------------------------|---|----------------------|--|----------------|---|-------|-------|-------|-------|-------|---------------|-----------------|--|---------------------------|-------------------|-----------------------|----------------------|--------------------------|-------------|---|---------|---|----------------------------------|---------|-------|
|                                 |   |                                    |  |     | ASSESSED VALUATIONS                           |                                |   |                           |                             |  |                             |                                    |   |                      |  |                | District No.  |       |       |       |       |       |               |                 |  |                           |                   |                       |                      |                          |             |   |         |   |                                  |         |       |
|                                 |   |                                    |  |     | LAND Exclusive of Structures and Improvements | BUILDINGS and Other Structures | MACHINERY Permanently Attached to Real Estate | TOTAL True and Full Value | RURAL                       |  | ALL OTHER                   |                                    | MACHINERY Permanently Attached to Real Estate 33 1/3% | TOTAL ASSESSED VALUE | Total Assessed Value as Equalized by the Board of Review |                | FINAL EQUALIZED VALUE   | No. 1 |       | No. 2 |       | No. 3 |               |                 |  |                           |                   |                       |                      |                          |             |   |         |   |                                  |         |       |
|                                 |   |                                    |  |     |   |                                |   |                           | Homestead Up to \$1,000 20% | Over \$1,000 and Non-Homestead 33 1/3% | Homestead Up to \$1,000 25% | Over \$1,000 and Non-Homestead 40% |   |                      |  |                |   | Rate  | Mills | Rate  | Mills | Rate  |               |                 |  |                           |                   |                       |                      |                          |             |   |         |   |                                  |         | Mills |
| <i>Carlyon's Sylvan Park</i>    |   |                                    |  |     |   |                                |   |                           |                             |  |                             |                                    |   |                      |  |                |   |       |       |       |       |       |               |                 |  |                           |                   |                       |                      |                          |             |   |         |   |                                  |         |       |
| <del>Irene W. Larison</del>     | <del>W. 100' of that part of N. 1/2 of lot 11</del> | <del>11 1/2 x 77 1/2 ft</del>      |  |     | <del>24</del>                                 |                                |   |                           |                             |  |                             |                                    |   |                      |  | <del>1</del>   | <del>196</del>  |       |       |       |       |       | <del>04</del> | <del>1.80</del> | <del>1 Desc. does not exist - Duplication - Tax included in line 19, Page 52</del> |                           |                   |                       |                      |                          |             |   |         |   |                                  |         |       |
| State of Minnesota              | 2   | S.W. 1/4 of 11                     |  |     | 24  |                                |   |                           |                             |  |                             |                                    |   |                      |  | 2              | 208   |       |       |       |       |       | 08            | 4688            | 3  | 2nd Half Paid OCT 24 1955 |                   |                       |                      |                          |             |   |         |   |                                  |         |       |
| Robert J. & Harriet M. Thompson | 3   | E. 1/2 of 12                       |  |     | 624   |                                |   |                           |                             |  |                             |                                    |   |                      |  | 3              | 4580  |       |       |       |       |       | 108           | 4688            | 3  | 1st Half Paid MAY 31 1955 | 2344              |                       |                      |                          |             |   |         |   |                                  |         |       |
| John E. Kralzmeski              | 4   | W. 1/2 of 12                       |  |     | 45  |                                |   |                           |                             |  |                             |                                    |   |                      |  | 4              | 330   |       |       |       |       |       | 08            | 338             | 4  | 2nd Half Paid OCT 24 1955 | 169               |                       |                      |                          |             |   |         |   |                                  |         |       |
| "                               | 5   | S. 1/2 of 12                       |  |     | 45  |                                |   |                           |                             |  |                             |                                    |   |                      |  | 5              | 330   |       |       |       |       |       | 08            | 338             | 5  | 1st Half Paid MAY 31 1955 | 169               |                       |                      |                          |             |   |         |   |                                  |         |       |
| State of Minnesota              | 6   | That part of road of (N. 1/2 line) |  |     | 13  |                                |   |                           |                             |  |                             |                                    |   |                      |  | 6              |   |       |       |       |       |       |               |                 | 6  |                           |                   |                       |                      |                          |             |   |         |   |                                  |         |       |
| Anna Lundgren                   | 7   | 14                                 |  |     | 624   |                                |   |                           |                             |  |                             |                                    |   |                      |  | 7              | 4580  |       |       |       |       |       | 108           | 4688            | 7  | PAID IN FULL MAR 25 1955  | 4986              |                       |                      |                          |             |   |         |   |                                  |         |       |
| Harry L. & Dna E. Halme         | 8   | E. 1/2 of 15                       |  |     | 390   |                                |   |                           |                             |  |                             |                                    |   |                      |  | 8              | 28620   |       |       |       |       |       | 68            | 2930            | 8  | PAID IN FULL MAY 31 1955  | 2930              |                       |                      |                          |             |   |         |   |                                  |         |       |
| Addie Lane Crowell              | 9   | E. 1/2 of W. 1/2 of 15             |  |     | 130   |                                |   |                           |                             |  |                             |                                    |   |                      |  | 9              | 220   |       |       |       |       |       | 06            | 226             | 9  | PAID IN FULL MAY 31 1955  | 226               |                       |                      |                          |             |   |         |   |                                  |         |       |
| Frieda A. Carlyon               | 10  | W. 1/2 of W. 1/2 of 15             |  |     | 30  |                                |   |                           |                             |  |                             |                                    |   |                      |  | 10             | 220   |       |       |       |       |       | 06            | 226             | 10   | PAID IN FULL MAY 31 1955  | 226               |                       |                      |                          |             |   |         |   |                                  |         |       |
| Ruth Bremner                    | 11  | 16                                 |  |     | 15  |                                |   |                           |                             |  |                             |                                    |   |                      |  | 11             | 66  |       |       |       |       |       |               | 66              | 11   | 2nd Half Paid OCT 31 1955 | 33'               |                       |                      |                          |             |   |         |   |                                  |         |       |
| "                               | 12  | 17                                 |  |     | 15  |                                |   |                           |                             |  |                             |                                    |   |                      |  | 12             | 66  |       |       |       |       |       |               | 66              | 12   | 1st Half Paid MAY 31 1955 | 33'               |                       |                      |                          |             |   |         |   |                                  |         |       |
| "                               | 13  | 18                                 |  |     | 75  |                                |   |                           |                             |  |                             |                                    |   |                      |  | 13             | 330   |       |       |       |       |       |               | 330             | 13   | 2nd Half Paid OCT 31 1955 | 165'              |                       |                      |                          |             |   |         |   |                                  |         |       |
| State of Minnesota              | 14  | 19                                 |  |     | 30  |                                |   |                           |                             |  |                             |                                    |   |                      |  | 14             | 1320  |       |       |       |       |       |               | 1320            | 14   | 1st Half Paid MAY 31 1955 | 66'               |                       |                      |                          |             |   |         |   |                                  |         |       |
| Edelle Fischer Beckerman        | 15  | 20                                 |  |     | 36  |                                |   |                           |                             |  |                             |                                    |   |                      |  | 15             | 264   |       |       |       |       |       | 06            | 270             | 15   | 2nd Half Paid OCT 31 1955 | 135'              |                       |                      |                          |             |   |         |   |                                  |         |       |
| Frieda A. Carlyon               | 16  | Balance of 20                      |  |     | 24  |                                |   |                           |                             |  |                             |                                    |   |                      |  | 16             | 176   |       |       |       |       |       | 04            | 180             | 16   | PAID IN FULL MAY 31 1955  | 180               |                       |                      |                          |             |   |         |   |                                  |         |       |
| Edelle Fischer Beckerman        | 17  | S. 1/2 of 21                       |  |     | 324   |                                |   |                           |                             |  |                             |                                    |   |                      |  | 17             | 2378  |       |       |       |       |       | 56            | 2434            | 17   | 2nd Half Paid OCT 31 1955 | 1217              |                       |                      |                          |             |   |         |   |                                  |         |       |
| Frieda A. Carlyon               | 18  | N. 3/4 of 21                       |  |     | 45  |                                |   |                           |                             |  |                             |                                    |   |                      |  | 18             | 330   |       |       |       |       |       | 08            | 338             | 18   | PAID IN FULL MAY 31 1955  | 338               |                       |                      |                          |             |   |         |   |                                  |         |       |
| Harold Krause                   | 19  | S. 1/2 of 21                       |  |     | 45  |                                |   |                           |                             |  |                             |                                    |   |                      |  | 19             | 330   |       |       |       |       |       | 08            | 338             | 19   | PAID IN FULL AUG 2 1955   | 338               |                       |                      |                          |             |   |         |   |                                  |         |       |
| Frieda A. Carlyon               | 20  | 22                                 |  |     | 45  |                                |   |                           |                             |  |                             |                                    |   |                      |  | 20             | 330   |       |       |       |       |       | 08            | 338             | 20   | PAID IN FULL MAY 31 1955  | 338               |                       |                      |                          |             |   |         |   |                                  |         |       |
|                                 |   |                                    |  | 751 | 1715  | 2466                           | 27  | 777                       |                             |  |                             |                                    | 804   |                      | 207  | 17700          | 406   | 18106 |       |       |       |       |               |                 |  |                           |                   |                       |                      | 4669                     | 1.80 cancel |   |         |   |                                  |         |       |

Sylvan Shady Shores

Assessment Roll and Tax List of Real Property in the Town of Sylvan

\*Indicate Type of Property: R-Residential, C-Commercial, I-Industrial, U-Utility, F-Farm

Table with columns: IN WHOSE NAME ASSESSED, TO WHOM TRANSFERRED, SUBDIVISION, DESCRIPTION OF PROPERTY, TRUE AND FULL VALUATIONS, ASSESSED VALUATIONS, FINAL EQUALIZED VALUE.

Cass County, Minnesota, for Taxes for the Year 1954.

Table with columns: VALUATIONS BY SCHOOL DISTRICTS AS EQUALIZED BY DEPARTMENT OF TAXATION, TAXES, PAID, WHEN PAID, Number of Receipt, March Settlement, June Settlement, November Settlement, Collections to First Monday in January 1956, Delinquent on First Monday in January 1956, Total Delinquent Tax and Penalty, REMARKS.

133-30

Village of Sylvan

North Sylvan

Carlyon's Sylvan Park

Sylvan Shady Stores

Land & Allen's

Land & Allen's 1st





Assessment Roll and Tax List of Real Property in the Town of Sylvan

\*Indicate Type of Property: R-Residential, C-Commercial, I-Industrial, U-Utility, F-Farm

Cass County, Minnesota, for Taxes for the Year 1954.

133-30  
Village of Sylvan  
North Sylvan  
Carlyon's Sylvan Park

| IN WHOSE NAME ASSESSED | TO WHOM TRANSFERRED | DESCRIPTION OF PROPERTY |             |               |     | TRUE AND FULL VALUATIONS |   |                                |   |                           |       |       | FINAL EQUALIZED VALUE | SOLD FOR TAXES | VALUATIONS BY SCHOOL DISTRICTS AS EQUALIZED BY DEPARTMENT OF TAXATION |  |   |                      |  | Tax Including State Homestead | State Tax on Non-Homestead | SPECIAL TAXES | TOTAL TAXES | PAID | WHEN PAID | Number of Receipt        | March Settlement 1955                                 | June Settlement 1955 | Penalty | November Settlement 1955 | Penalty | Collections to First Monday in January 1956 | Penalty | Delinquent on First Monday in January 1956 | Total Delinquent Tax and Penalty | REMARKS |              |               |              |               |              |               |                             |                                    |
|------------------------|---------------------|-------------------------|-------------|---------------|-----|--------------------------|---|--------------------------------|---|---------------------------|-------|-------|-----------------------|----------------|---|--|---|----------------------|--|-------------------------------|----------------------------|---------------|-------------|------|-----------|--------------------------|---|----------------------|---------|--------------------------|---------|---|---------|--|----------------------------------|---------|--------------|---------------|--------------|---------------|--------------|---------------|-----------------------------|------------------------------------|
|                        |                     | Subdivision             | Sec. or Lot | Town or Block | Rog | Number of Acres of Land  | LAND Exclusive of Structures and Improvements | BUILDINGS and Other Structures | MACHINERY Permanently Attached to Real Estate | TOTAL True and Full Value | RURAL |       |                       |                | ALL OTHER   |  | MACHINERY Permanently Attached to Real Estate | TOTAL ASSESSED VALUE | Total Assessed Value as Equalized by the Board of Review |                               |                            |               |             |      |           |                          |   |                      |         |                          |         |   |         |  |                                  |         | District No. | District Rate | District No. | District Rate | District No. | District Rate |                             |                                    |
|                        |                     |                         |             |               |     |                          |   |                                |   |                           | Acres | 1000s |                       |                | Homestead Up to \$4,000 20%   | Over \$4,000 and Non-Homestead 33 1/3% |   |                      |  |                               |                            |               |             |      |           |                          |   |                      |         |                          |         |   |         |  |                                  |         |              |               |              |               |              |               | Homestead Up to \$4,000 25% | Over \$4,000 and Non-Homestead 40% |
| Orill Lewis            |                     | Carlyon's Sylvan Park   | 66          |               |     |                          |   |                                | 9   |                           |       |       |                       | 3              | 3   |  | 1   | 3                    | 58   | 02                            |                            | 60            |             |      | 1         | PAID IN FULL MAY 31 1955 |   |                      |         |                          |         |   |         |  |                                  |         |              |               |              |               |              |               |                             |                                    |
| "                      |                     |                         | 67          |               |     |                          |   |                                | 9   |                           |       |       |                       | 3              | 3   |  | 2   | 3                    | 58   | 02                            |                            | 60            |             |      | 2         | PAID IN FULL MAY 31 1955 |   |                      |         |                          |         |   |         |  |                                  |         |              |               |              |               |              |               |                             |                                    |
| "                      |                     |                         | 68          |               |     |                          |   |                                | 9   |                           |       |       |                       | 3              | 3   |  | 3   | 3                    | 58   | 02                            |                            | 60            |             |      | 3         | PAID IN FULL MAY 31 1955 |   |                      |         |                          |         |   |         |  |                                  |         |              |               |              |               |              |               |                             |                                    |
| "                      |                     |                         | 69          |               |     |                          |   |                                | 9   |                           |       |       |                       | 3              | 3   |  | 4   | 3                    | 58   | 02                            |                            | 60            |             |      | 4         | PAID IN FULL MAY 31 1955 |   |                      |         |                          |         |   |         |  |                                  |         |              |               |              |               |              |               |                             |                                    |
| "                      |                     |                         | 70          |               |     |                          |   |                                | 9   |                           |       |       |                       | 3              | 3   |  | 5   | 3                    | 58   | 02                            |                            | 60            |             |      | 5         | PAID IN FULL MAY 31 1955 |   |                      |         |                          |         |   |         |  |                                  |         |              |               |              |               |              |               |                             |                                    |
| "                      |                     |                         | 71          |               |     |                          |   |                                | 9   |                           |       |       |                       | 3              | 3   |  | 6   | 3                    | 58   | 02                            |                            | 60            |             |      | 6         | PAID IN FULL MAY 31 1955 |   |                      |         |                          |         |   |         |  |                                  |         |              |               |              |               |              |               |                             |                                    |
| State of Minnesota     |                     |                         | 72          |               |     |                          |   |                                |   |                           |       |       |                       |                |   |  | 7   |                      |  |                               |                            |               |             |      |           |                          |   |                      |         |                          |         |   |         |  |                                  |         |              |               |              |               |              |               |                             |                                    |
| State of Minnesota     |                     |                         | 73          |               |     |                          |   |                                |   |                           |       |       |                       |                |   |  | 8   |                      |  |                               |                            |               |             |      |           |                          |   |                      |         |                          |         |   |         |  |                                  |         |              |               |              |               |              |               |                             |                                    |
| State of Minnesota     |                     |                         | 74          |               |     |                          |   |                                |   |                           |       |       |                       |                |   |  | 9   |                      |  |                               |                            |               |             |      |           |                          |   |                      |         |                          |         |   |         |  |                                  |         |              |               |              |               |              |               |                             |                                    |
| State of Minnesota     |                     |                         | 75          |               |     |                          |   |                                |   |                           |       |       |                       |                |   |  | 10  |                      |  |                               |                            |               |             |      |           |                          |   |                      |         |                          |         |   |         |  |                                  |         |              |               |              |               |              |               |                             |                                    |
| State of Minnesota     |                     |                         | 76          |               |     |                          |   |                                |   |                           |       |       |                       |                |   |  | 11  |                      |  |                               |                            |               |             |      |           |                          |   |                      |         |                          |         |   |         |  |                                  |         |              |               |              |               |              |               |                             |                                    |
| State of Minnesota     |                     |                         | 77          |               |     |                          |   |                                |   |                           |       |       |                       |                |   |  | 12  |                      |  |                               |                            |               |             |      |           |                          |   |                      |         |                          |         |   |         |  |                                  |         |              |               |              |               |              |               |                             |                                    |
| State of Minnesota     |                     |                         | 78          |               |     |                          |   |                                |   |                           |       |       |                       |                |   |  | 13  |                      |  |                               |                            |               |             |      |           |                          |   |                      |         |                          |         |   |         |  |                                  |         |              |               |              |               |              |               |                             |                                    |
| State of Minnesota     |                     |                         | 79          |               |     |                          |   |                                |   |                           |       |       |                       |                |   |  | 14  |                      |  |                               |                            |               |             |      |           |                          |   |                      |         |                          |         |   |         |  |                                  |         |              |               |              |               |              |               |                             |                                    |
| Paula Brennes          |                     |                         | 80          |               |     |                          |   |                                | 100   | 725                       |       |       | 825                   | 165            | 165   |  | 15  | 165                  |  |                               |                            | 3220          |             |      |           | 15                       | 2nd Half Paid OCT 31 1955<br>PAID IN FULL MAY 31 1955 |                      |         |                          |         | 15597<br>9170                               |         | 1610                                       |                                  | 1610    |              |               |              |               |              |               |                             |                                    |
|                        |                     |                         |             |               |     |                          |   |                                |   |                           |       |       |                       |                |   |  | 16  |                      |  |                               |                            |               |             |      |           |                          |   |                      |         |                          |         |   |         |  |                                  |         |              |               |              |               |              |               |                             |                                    |
|                        |                     |                         |             |               |     |                          |   |                                |   |                           |       |       |                       |                |   |  | 17  |                      |  |                               |                            |               |             |      |           |                          |   |                      |         |                          |         |   |         |  |                                  |         |              |               |              |               |              |               |                             |                                    |
|                        |                     |                         |             |               |     |                          |   |                                |   |                           |       |       |                       |                |   |  | 18  |                      |  |                               |                            |               |             |      |           |                          |   |                      |         |                          |         |   |         |  |                                  |         |              |               |              |               |              |               |                             |                                    |
|                        |                     |                         |             |               |     |                          |   |                                |   |                           |       |       |                       |                |   |  | 19  |                      |  |                               |                            |               |             |      |           |                          |   |                      |         |                          |         |   |         |  |                                  |         |              |               |              |               |              |               |                             |                                    |
|                        |                     |                         |             |               |     |                          |   |                                |   |                           |       |       |                       |                |   |  | 20  |                      |  |                               |                            |               |             |      |           |                          |   |                      |         |                          |         |   |         |  |                                  |         |              |               |              |               |              |               |                             |                                    |
|                        |                     |                         |             |               |     |                          |   |                                | 154   | 725                       |       |       | 879                   | 165            | 18  |  |   |                      | 183  |                               |                            |               | 3568        | 12   |           |                          |   |                      |         |                          |         |   |         |  |                                  |         | 1970         |               | 1970         |               |              |               |                             |                                    |

Sylvan Shady Shores  
Land & Allen's  
Add'n. to Sylvan Sylvan Beach  
Land & Allen's 1st  
Add'n. to Sylvan Beach

Assessment Roll and Tax List of Real Property in the Town of Sylvan  
\*Indicate Type of Property: R-Residential, C-Commercial, I-Industrial, U-Utility, F-Farm

| IN WHOSE NAME ASSESSED                      | TO WHOM TRANSFERRED   | SUBDIVISION  | Sec. Lot | Town | Rng | Number of Acres of Land | TRUE AND FULL VALUATIONS                      |                                |   |                           |                             |  |                             |                                    |   |                      |  | SOLD FOR TAXES | VALUATIONS BY SCHOOL DISTRICTS AS EQUALIZED BY DEPARTMENT OF TAXATION |              |              |              |              |              | Tax including State Homestead | State Tax on Non-Homestead | SPECIAL TAXES | TOTAL TAXES | PAID | WHEN PAID | Number of Receipt | March Settlement 1955 | June Settlement 1955 | Penalty | November Settlement 1955 | Penalty | Collections to First Monday in January 1956 | Penalty | Delinquent on First Monday in January 1956 | Total Delinquent Tax and Penalty | REMARKS |         |         |
|---|---|--------------|----------|------|-----|-------------------------|---|--------------------------------|---|---------------------------|-----------------------------|--|-----------------------------|------------------------------------|---|----------------------|--|----------------|---|--------------|--------------|--------------|--------------|--------------|-------------------------------|----------------------------|---------------|-------------|------|-----------|-------------------|-----------------------|----------------------|---------|--------------------------|---------|---|---------|--|----------------------------------|---------|---------|---------|
|   |   |              |          |      |     |                         | LAND Exclusive of Structures and Improvements | BUILDINGS and Other Structures | MACHINERY Permanently Attached to Real Estate | TOTAL True and Full Value | RURAL                       |  | ALL OTHER                   |                                    | MACHINERY Permanently Attached to Real Estate | TOTAL ASSESSED VALUE | Total Assessed Value as Equalized by the Board of Review |                | District No.  | District No. | District No. | District No. | District No. | District No. |                               |                            |               |             |      |           |                   |                       |                      |         |                          |         |   |         |  |                                  |         |         |         |
|   |   |              |          |      |     |                         |   |                                |   |                           | Homestead Up to \$4,000 20% | Over \$4,000 and Non-Homestead 33 1/3% | Homestead Up to \$4,000 25% | Over \$4,000 and Non-Homestead 40% |   |                      |  |                |   |              |              |              |              |              |                               |                            |               |             |      |           |                   |                       |                      |         |                          |         |   |         |  |                                  |         | Dollars | Dollars |
| Geo. M. & Bernice Wilder                    | (Part of lot 1 Sec. 11-133-30 & Part of lot 1 Sec. 12-133-30) | Sylvan Beach | 1        |      |     |                         | 3.0   |                                |   |                           |                             | 1.0                                    |                             |                                    |   |                      | 1.0  |                |   |              |              | 196          | 06           | 202          | 1                             | PAID IN FULL FEB 28 1955   |               | 2996        | 202  |           |                   |                       |                      |         |                          |         |   |         |  |                                  |         |         |         |
| "   | "   | "            | 2        |      |     |                         | 3.0   | 75                             |   |                           |                             | 3.5                                    |                             |                                    |   |                      | 3.5  |                |   |              |              | 684          | 18           | 702          | 2                             | PAID IN FULL FEB 28 1955   |               |             | 702  |           |                   |                       |                      |         |                          |         |   |         |  |                                  |         |         |         |
| Carl L. & Hazel Bondeson                    | "   | "            | 3        |      |     |                         | 4.5   | 150                            |   |                           |                             | 6.5                                    |                             |                                    |   |                      | 6.5  |                |   |              |              | 1268         | 34           | 1302         | 3                             | PAID IN FULL MAY 31 1955   |               |             |      |           |                   |                       |                      |         |                          |         |   |         |  |                                  |         |         |         |
| "   | "   | "            | 4        |      |     |                         | 4.5   |                                |   |                           |                             | 5.5                                    |                             |                                    |   |                      | 5.5  |                |   |              |              | 292          | 08           | 300          | 4                             | PAID IN FULL MAY 31 1955   |               |             |      |           |                   |                       |                      |         |                          |         |   |         |  |                                  |         |         |         |
| Max Schelista Howard & Gladys M. Light      | "   | "            | 5        |      |     |                         | 4.4   | 100                            |   |                           |                             | 4.8                                    |                             |                                    |   |                      | 4.8  |                |   |              |              | 936          | 26           | 962          | 5                             | PAID IN FULL MAY 31 1955   |               |             |      |           |                   |                       |                      |         |                          |         |   |         |  |                                  |         |         |         |
| Max P. Schelista                            | "   | "            | 6        |      |     |                         | 3.0   |                                |   |                           |                             | 3.0                                    |                             |                                    |   |                      | 3.0  |                |   |              |              | 196          | 06           | 202          | 6                             | PAID IN FULL MAY 31 1955   |               |             |      |           |                   |                       |                      |         |                          |         |   |         |  |                                  |         |         |         |
| Leonard E. & Clarice J. Kumpins Floyd Grant | "   | "            | 7        |      |     |                         | 3.0   |                                |   |                           |                             | 3.0                                    |                             |                                    |   |                      | 3.0  |                |   |              |              | 196          | 06           | 202          | 7                             | PAID IN FULL MAY 31 1955   |               |             |      |           |                   |                       |                      |         |                          |         |   |         |  |                                  |         |         |         |
| "   | "   | "            | 8        |      |     |                         | 2.1   |                                |   |                           |                             | 2.1                                    |                             |                                    |   |                      | 2.1  |                |   |              |              | 136          | 04           | 140          | 8                             | PAID IN FULL MAY 31 1955   |               |             |      |           |                   |                       |                      |         |                          |         |   |         |  |                                  |         |         |         |
| "   | "   | "            | 9        |      |     |                         | 2.1   |                                |   |                           |                             | 2.1                                    |                             |                                    |   |                      | 2.1  |                |   |              |              | 136          | 04           | 140          | 9                             | PAID IN FULL MAY 31 1955   |               |             |      |           |                   |                       |                      |         |                          |         |   |         |  |                                  |         |         |         |
| "   | "   | "            | 10       |      |     |                         | 2.4   |                                |   |                           |                             | 2.4                                    |                             |                                    |   |                      | 2.4  |                |   |              |              | 156          | 04           | 160          | 10                            | PAID IN FULL MAY 31 1955   |               |             |      |           |                   |                       |                      |         |                          |         |   |         |  |                                  |         |         |         |
| "   | "   | "            | 11       |      |     |                         | 2.4   |                                |   |                           |                             | 2.4                                    |                             |                                    |   |                      | 2.4  |                |   |              |              | 156          | 04           | 160          | 11                            | PAID IN FULL MAY 31 1955   |               |             |      |           |                   |                       |                      |         |                          |         |   |         |  |                                  |         |         |         |
| "   | "   | "            | 12       |      |     |                         | 2.4   |                                |   |                           |                             | 2.4                                    |                             |                                    |   |                      | 2.4  |                |   |              |              | 156          | 04           | 160          | 12                            | PAID IN FULL MAY 31 1955   |               |             |      |           |                   |                       |                      |         |                          |         |   |         |  |                                  |         |         |         |
| "   | "   | "            | 13       |      |     |                         | 2.4   |                                |   |                           |                             | 2.4                                    |                             |                                    |   |                      | 2.4  |                |   |              |              | 156          | 04           | 160          | 13                            | PAID IN FULL MAY 31 1955   |               |             |      |           |                   |                       |                      |         |                          |         |   |         |  |                                  |         |         |         |
| "   | "   | "            | 14       |      |     |                         | 2.4   |                                |   |                           |                             | 2.4                                    |                             |                                    |   |                      | 2.4  |                |   |              |              | 156          | 04           | 160          | 14                            | PAID IN FULL MAY 31 1955   |               |             |      |           |                   |                       |                      |         |                          |         |   |         |  |                                  |         |         |         |
| Arthur E. & Katharine Bondeson              | "   | "            | 15       |      |     |                         | 2.1   |                                |   |                           |                             | 2.1                                    |                             |                                    |   |                      | 2.1  |                |   |              |              | 136          | 04           | 140          | 15                            | PAID IN FULL MAY 31 1955   |               |             |      |           |                   |                       |                      |         |                          |         |   |         |  |                                  |         |         |         |
| "   | "   | "            | 16       |      |     |                         | 2.1   |                                |   |                           |                             | 2.1                                    |                             |                                    |   |                      | 2.1  |                |   |              |              | 136          | 04           | 140          | 16                            | PAID IN FULL MAY 31 1955   |               |             |      |           |                   |                       |                      |         |                          |         |   |         |  |                                  |         |         |         |
| "   | "   | "            | 17       |      |     |                         | 2.1   |                                |   |                           |                             | 2.1                                    |                             |                                    |   |                      | 2.1  |                |   |              |              | 136          | 04           | 140          | 17                            | PAID IN FULL MAY 31 1955   |               |             |      |           |                   |                       |                      |         |                          |         |   |         |  |                                  |         |         |         |
| "   | "   | "            | 18       |      |     |                         | 3.0   | 225                            |   |                           |                             | 2.55                                   | 85                          |                                    |   |                      | 2.55   |                |   |              |              | 1660         | 44           | 1704         | 18                            | PAID IN FULL MAY 31 1955   |               |             |      |           |                   |                       |                      |         |                          |         |   |         |  |                                  |         |         |         |
|   |   |              | 19       |      |     |                         |   |                                |   |                           |                             |  |                             |                                    |   |                      |  |                |   |              |              |              |              |              | 19                            |                            |               |             |      |           |                   |                       |                      |         |                          |         |   |         |  |                                  |         |         |         |
|   |   |              | 20       |      |     |                         |   |                                |   |                           |                             |  |                             |                                    |   |                      |  |                |   |              |              |              |              |              | 20                            |                            |               |             |      |           |                   |                       |                      |         |                          |         |   |         |  |                                  |         |         |         |
|   |   |              |          |      |     |                         | 509   | 550                            |   |                           |                             | 1059                                   | 353                         |                                    |   |                      | 1059   |                |   |              |              | 353          | 6888         | 188          | 7076                          |                            |               |             |      |           |                   |                       |                      |         |                          |         |   |         |  |                                  |         |         |         |

133-30 Village of Sylvan North Sylvan Sylvan Park Sylvan Beach

Sylvan Shady Shores Land & Allen's 2nd Add'n. to Sylvan Park Land & Allen's 1st Add'n. to Sylvan Beach

Assessment Roll and Tax List of Real Property in the Town of Sylvan

\*Indicate Type of Property: R-Residential, C-Commercial, I-Industrial, U-Utility, F-Farm

Cass County, Minnesota, for Taxes for the Year 1954.

Table with columns: IN WHOSE NAME ASSESSED, TO WHOM TRANSFERRED, DESCRIPTION OF PROPERTY, TRUE AND FULL VALUATIONS, ASSESSED VALUATIONS, VALUATIONS BY SCHOOL DISTRICTS AS EQUALIZED BY DEPARTMENT OF TAXATION, TAX INCLUDING STATE HOMESTEAD, SPECIAL TAXES, TOTAL TAXES, PAID, WHEN PAID, Number of Receipts, March Settlement 1955, June Settlement 1955, November Settlement 1955, Collections to First Monday in January 1956, Delinquent on First Monday in January 1956, Total Delinquent Tax and Penalty, REMARKS.

133 - 30

North Sylvan, Sylvan Beach, Sylvan Park, Sylvan

Sylvan Shady Stores, Land & Alien's 2nd Add'n. to Sylvan Beach, Land & Alien's 1st Add'n. to Sylvan Beach

Assessment Roll and Tax List of Real Property in the Town of Sylvan

\*Indicate Type of Property: R-Residential, C-Commercial, I-Industrial, U-Utility, F-Farm

Cass County, Minnesota, for Taxes for the Year 1954.

133-30 Village of Sylvan North Sylvan Park Sylvan Beach

Table with columns: IN WHOSE NAME ASSESSED, TO WHOM TRANSFERRED, DESCRIPTION OF PROPERTY, TRUE AND FULL VALUATIONS, ASSESSED VALUATIONS, FINAL EQUALIZED VALUE, SOLID FOR TAXES, VALUATIONS BY SCHOOL DISTRICTS AS EQUALIZED BY DEPARTMENT OF TAXATION, Tax including State Homestead, State Tax on Non-Homestead, SPECIAL TAXES, TOTAL TAXES, PAID, WHEN PAID, Number of Receipt, March Settlement 1955, June Settlement 1955, Penalty, November Settlement 1955, Collections to First Monday in January 1956, Delinquent on First Monday in January 1956, Total Delinquent Tax and Penalty, REMARKS.

Sylvan Shady Shores Land & Allen's 2d Add'n. to Sylvan Beach Land & Allen's 1st Add'n. to Sylvan Beach

Assessment Roll and Tax List of Real Property in the Town of Sylvan, Minnesota, for Taxes for the Year 1954.

\*Indicate Type of Property: R-Residential, C-Commercial, I-Industrial, U-Utility, F-Farm

133 - 30 Village of Sylvan North Sylvan Sylvan Park Sylvan Beach Sylvan's 1st Add'n to Sylvan Beach Land & Allen's 1st Add'n to Sylvan Beach

Table with columns: IN WHOSE NAME ASSESSED, TO WHOM TRANSFERRED, SUBDIVISION, DESCRIPTION OF PROPERTY, TRUE AND FULL VALUATIONS (LAND, BUILDINGS, MACHINERY, TOTAL), ASSESSED VALUATIONS (RURAL, ALL OTHER, MACHINERY, TOTAL ASSESSED), FINAL EQUALIZED VALUE.

754 1865 2612 108 693 501

Cass County, Minnesota, for Taxes for the Year 1954.

Table with columns: SOLD FOR TAXES, VALUATIONS BY SCHOOL DISTRICTS AS EQUALIZED BY DEPARTMENT OF TAXATION, Tax including State Homestead, PAID, WHEN PAID, Number of Receipt, March Settlement 1955, June Settlement 1955, November Settlement 1955, Penalty, Collections to First Monday in January 1956, Delinquent on First Monday in January 1956, Total Delinquent Tax and Penalty, REMARKS.

108 693 801 17638 364 18002 13381 4621

Sylvan Shady Shores Land & Allen's 2nd Add'n to Sylvan Beach Land & Allen's 1st Add'n to Sylvan Beach

Assessment Roll and Tax List of Real Property in the Town of Sylvan,  
\*Indicate Type of Property: R-Residential, C-Commercial, I-Industrial, U-Utility, F-Farm

| IN WHOSE NAME ASSESSED          | TOWNSHIP TRANSFERRED | SUBDIVISION<br>(City, R. or Sec. & 1/4 Sec.) | Sec. or 1/4 | Town of Block | Rng. | Number of Acres of Land | TRUE AND FULL VALUATIONS                     |                                |   |                           |                             | ASSESSED VALUATIONS                     |                             |                                    |   |                      | FINAL EQUALIZED VALUE |  |
|---------------------------------|----------------------|--|-------------|---------------|------|-------------------------|--|--------------------------------|---|---------------------------|-----------------------------|---|-----------------------------|------------------------------------|---|----------------------|-----------------------|--|
|                                 |                      |  |             |               |      |                         | LAND Excludes of Structures and Improvements | BUILDINGS and Other Structures | MACHINERY Permanently Attached to Real Estate | TOTAL True and Full Value | RURAL                       |   | ALL OTHER                   |                                    | MACHINERY Permanently Attached to Real Estate 3 3/4 % | TOTAL ASSESSED VALUE |                       | Total Assessed Value as Equated by the Board of Review |
|                                 |                      |  |             |               |      |                         |  |                                |   |                           | Homestead Up to \$4,000 20% | Over \$4,000 and Non-Homestead 33 1/3 % | Homestead Up to \$4,000 25% | Over \$4,000 and Non-Homestead 40% |   |                      |                       |  |
| Elmer E. Erickson               |                      | Sylvan Shady Shores                          | 1           | 1             |      | 1                       | 9  |                                | 9   |                           | 3                           |   | 3                           |                                    | 3   |                      |                       |  |
| Floyd B. Hame                   |                      |  | 2           |               |      | 2                       | 29.5   |                                | 29.5  | 59                        |                             |   | 59                          |                                    | 59  |                      |                       |  |
| R. B. & Evelyn E. Roll          |                      |  | 3           |               |      | 3                       | 22.5   |                                | 26.4  |                           | 88                          |   | 88                          |                                    |   |                      |                       |  |
| Elmer E. Erickson               |                      |  | 4           |               |      | 4                       | 3  |                                | 3   |                           | 1                           |   | 1                           |                                    |   |                      |                       |  |
| Chester L. & Agnes C. Whitely   |                      |  | 5           |               |      | 5                       | 22.5   |                                | 26.4  |                           | 88                          |   | 88                          |                                    |   |                      |                       |  |
| "                               |                      |  | 6           |               |      | 6                       | 3  |                                | 3   |                           | 1                           |   | 1                           |                                    |   |                      |                       |  |
| Brooks Paasik & F. E. Wagner    |                      | Nancy Waldorf                                | 7           |               |      | 7                       | 9  |                                | 9   |                           | 3                           |   | 3                           |                                    |   |                      |                       |  |
| Elmer E. Erickson               |                      |  | 8           |               |      | 8                       | 19.5   |                                | 22.5  |                           | 75                          |   | 75                          |                                    |   |                      |                       |  |
| Lewis P. Forsyth                |                      |  | 9           |               |      | 9                       | 17.5   |                                | 22.5  |                           | 75                          |   | 75                          |                                    |   |                      |                       |  |
| Lowell & Marilyn Jensen         |                      |  | 10          |               |      | 10                      | 20.0   |                                | 24.9  |                           | 83                          |   | 83                          |                                    |   |                      |                       |  |
| Walter E. & Mabel L. Larson     |                      |  | 11          |               |      | 11                      | 4.8  |                                | 4.8   |                           | 16                          |   | 16                          |                                    |   |                      |                       |  |
| "                               |                      |  | 12          |               |      | 12                      | 5.1  |                                | 2.76  |                           | 9.2                         |   | 9.2                         |                                    |   |                      |                       |  |
| Oral & Frances M. Kirkwood      |                      | Adeline Allison                              | 13          |               |      | 13                      | 27.4   |                                | 32.4  |                           | 108                         |   | 108                         |                                    |   |                      |                       |  |
| Elmer E. Erickson               |                      |  | 14          |               |      | 14                      | 12.5   |                                | 17.4  |                           | 58                          |   | 58                          |                                    |   |                      |                       |  |
| "                               |                      |  | 15          |               |      | 15                      | 60.0   |                                | 65.1  |                           | 217                         |   | 217                         |                                    |   |                      |                       |  |
| "                               |                      |  | 16          |               |      | 16                      | 5.1  |                                | 5.1   |                           | 17                          |   | 17                          |                                    |   |                      |                       |  |
| Lyfe R. & Evelyn M. Cannon      |                      |  | 17          |               |      | 17                      | 5.1  |                                | 5.1   |                           | 17                          |   | 17                          |                                    |   |                      |                       |  |
| "                               |                      |  | 18          |               |      | 18                      | 22.5   |                                | 2.76  |                           | 9.2                         |   | 9.2                         |                                    |   |                      |                       |  |
| Robert J. Pesek                 |                      |  | 19          |               |      | 19                      | 4.9  |                                | 2.49  |                           | 83                          |   | 83                          |                                    |   |                      |                       |  |
| George R. & Bernice M. Lundberg |                      |  | 20          |               |      | 20                      | 5.1  |                                | 5.1   |                           | 17                          |   | 17                          |                                    |   |                      |                       |  |
|                                 |                      |  |             |               |      |                         | 773  |                                | 2924  |                           | 3697                        |   | 59                          | 1134                               |   | 1193                 |                       |  |

| SOLD FOR TAXES | VALUATIONS BY SCHOOL DISTRICTS AS EQUALIZED BY DEPARTMENT OF TAXATION |              |              |              |              |              | Tax Including State Homestead | State Tax on Non-Homestead | SPECIAL TAXES | TOTAL TAXES | PAID | WHEN PAID                 | Number of Receipt | March Settlement 1955 | June Settlement 1955 | Penalty 1955 | November Settlement 1955 | Penalty 1955 | Collections to First Monday in January 1956 | Penalty 1956 | Delinquent on First Monday in January 1956 | Total Delinquent Tax and Penalty | REMARKS |    |
|----------------|---|--------------|--------------|--------------|--------------|--------------|-------------------------------|----------------------------|---------------|-------------|------|---------------------------|-------------------|-----------------------|----------------------|--------------|--------------------------|--------------|---|--------------|--|----------------------------------|---------|----|
|                | District No.  | District No. | District No. | District No. | District No. | District No. |                               |                            |               |             |      |                           |                   |                       |                      |              |                          |              |   |              |  |                                  |         |    |
|                | Rate  | Rate         | Rate         | Rate         | Rate         | Rate         |                               |                            |               |             |      |                           |                   |                       |                      |              |                          |              |   |              |  |                                  |         |    |
| 1              |   |              |              |              |              | 3            | 66                            | 02                         |               | 68          | 1    |                           |                   |                       |                      |              |                          |              |   |              |  |                                  | 68 .75  |    |
| 2              |   |              |              |              |              | 59           | 1300                          |                            |               | 1300        | 2    | PAID IN FULL MAY 31 1955  | 756               |                       | 1300                 |              |                          |              |   |              |  |                                  |         |    |
| 3              |   |              |              |              |              | 88           | 1938                          | 46                         |               | 1984        | 3    | 1st Half Paid OCT 31 1955 | 9204              |                       | 992                  |              | 992                      |              |   |              |  |                                  |         |    |
| 4              |   |              |              |              |              | 1            | 22                            |                            |               | 22          | 4    |                           |                   |                       |                      |              |                          |              |   |              |  |                                  | 22 .24  |    |
| 5              |   |              |              |              |              | 88           | 1938                          | 46                         |               | 1984        | 5    | PAID IN FULL MAY 31 1955  | 9203              |                       | 1984                 |              |                          |              |   |              |  |                                  |         |    |
| 6              |   |              |              |              |              | 1            | 22                            |                            |               | 22          | 6    | PAID IN FULL MAY 31 1955  |                   |                       | 22                   |              |                          |              |   |              |  |                                  |         |    |
| 7              |   |              |              |              |              | 3            | 66                            | 02                         |               | 68          | 7    | PAID IN FULL OCT 21 1955  | 14527             |                       |                      |              | 68                       | 03           |   |              |  |                                  |         |    |
| 8              |   |              |              |              |              | 75           | 1652                          | 40                         |               | 1692        | 8    | PAID IN FULL MAY 31 1955  | 7540              |                       | 1692                 |              |                          |              |   |              |  |                                  |         |    |
| 9              |   |              |              |              |              | 75           | 1652                          | 40                         |               | 1692        | 9    | PAID IN FULL APR 20 1955  | 4963              |                       | 1692                 |              |                          |              |   |              |  |                                  |         |    |
| 10             |   |              |              |              |              | 83           | 1828                          | 44                         |               | 1872        | 10   | PAID IN FULL MAY 31 1955  | 9206              |                       | 1872                 |              |                          |              |   |              |  |                                  |         |    |
| 11             |   |              |              |              |              | 16           | 352                           | 08                         |               | 360         | 11   | PAID IN FULL MAY 31 1955  |                   |                       | 360                  |              |                          |              |   |              |  |                                  |         |    |
| 12             |   |              |              |              |              | 92           | 2026                          | 48                         |               | 2074        | 12   | PAID IN FULL MAY 31 1955  |                   |                       | 2074                 |              |                          |              |   |              |  |                                  |         |    |
| 13             |   |              |              |              |              | 109          | 2378                          | 56                         |               | 2434        | 13   | 2nd Half Paid AUG 31 1955 | 12985             |                       | 1217                 |              | 1217                     |              |   |              |  |                                  |         |    |
| 14             |   |              |              |              |              | 58           | 1278                          | 30                         |               | 1308        | 14   | 1st Half Paid MAY 31 1955 | 9208              |                       | 6582                 |              |                          |              |   |              |  |                                  |         |    |
| 15             |   |              |              |              |              | 217          | 4778                          | 104                        |               | 4892        | 15   | PAID IN FULL MAY 18 1955  | 5442              |                       |                      |              |                          |              |   |              |  |                                  |         |    |
| 16             |   |              |              |              |              | 17           | 374                           | 08                         |               | 382         | 16   | PAID IN FULL MAY 18 1955  |                   |                       |                      |              |                          |              |   |              |  |                                  |         |    |
| 17             |   |              |              |              |              | 17           | 374                           | 08                         |               | 382         | 17   | PAID IN FULL MAY 31 1955  |                   |                       | 382                  |              |                          |              |   |              |  |                                  |         |    |
| 18             |   |              |              |              |              | 92           | 2026                          | 48                         |               | 2074        | 18   | PAID IN FULL MAY 31 1955  | 9209              |                       | 2074                 |              |                          |              |   |              |  |                                  |         |    |
| 19             |   |              |              |              |              | 83           | 1828                          | 44                         |               | 1872        | 19   | PAID IN FULL APR 26 1955  | 5170              |                       | 1872                 |              |                          |              |   |              |  |                                  |         |    |
| 20             |   |              |              |              |              | 17           | 374                           | 08                         |               | 382         | 20   | PAID IN FULL MAY 31 1955  | 9210              |                       | 382                  |              |                          |              |   |              |  |                                  |         |    |
|                |   |              |              |              |              |              | 59                            |                            |               | 26272       | 592  |                           | 26864             |                       | 24497                |              | 2277                     |              |   |              |  |                                  |         | 90 |

133 - 30  
Sylvan Shady Shores  
North Sylvan  
Sylvan Park  
Sylvan Beach  
Sylvan Beach  
Land & Allen's 1st Add'n to Sylvan Beach

Land & Allen's 2nd Add'n to Sylvan Beach  
Land & Allen's 3rd Add'n to Sylvan Beach

Assessment Roll and Tax List of Real Property in the Town of Sylvan  
\*Indicate Type of Property: R-Residential, C-Commercial, I-Industrial, U-Utility, F-Farm

Table with multiple columns: IN WHOSE NAME ASSESSED, TO WHOM TRANSFERRED, SUBDIVISION, TRUE AND FULL VALUATIONS (RURAL, ALL OTHER, MACHINERY), TOTAL ASSESSED VALUE, FINAL EQUALIZED VALUE, VALIDATIONS BY SCHOOL DISTRICTS AS EQUALIZED BY DEPARTMENT OF TAXATION, TAX INCLUDING STATE HOMESTEAD, STATE TAX ON NON-HOMESTEAD, SPECIAL TAXES, TOTAL TAXES, PAID, WHEN PAID, Number of Receipt, March Settlement 1955, June Settlement 1955, November Settlement 1955, Collections to First Monday in January 1955, Delinquent on First Monday in January 1956, Total Delinquent Tax and Penalty, REMARKS.

Sylvan Shady Shores  
North Sylvan  
Sylvan Park  
Sylvan Beach  
Sylvan Beach  
Sylvan Beach  
Land & Allen's 1st Add'n to Sylvan Beach  
Land & Allen's 2d Add'n to Sylvan Beach  
Land & Allen's 3d Add'n to Sylvan Beach

Land & Allen's 2d Add'n to Sylvan Beach  
Land & Allen's 3d Add'n to Sylvan Beach

Assessment Roll and Tax List of Real Property in the Town of Sylvan

Cass County, Minnesota, for Taxes for the Year 1954.

Indicate Type of Property: R-Residential, C-Commercial, I-Industrial, U-Utility, F-Farm

Main table with columns: IN WHOSE NAME ASSESSED, TO WHOM TRANSFERRED, SUBDIVISION, DESCRIPTION OF PROPERTY, TRUE AND FULL VALUATIONS, ASSESSED VALUATIONS, FINAL EQUALIZED VALUE, SOLD FOR TAXES, VALUATIONS BY SCHOOL DISTRICTS AS EQUALIZED BY DEPARTMENT OF TABULATION, Tax Including State Homestead, State Tax on Non-Homestead, SPECIAL TAXES, TOTAL TAXES, PAID, WHEN PAID, Number of Receipt, March Settlement 1955, June Settlement 1955, November Settlement 1955, Penalty, Collections to First Monday in January 1956, Delinquent on First Monday in January 1956, Total Delinquent Tax and Penalty, REMARKS.

133 - 30  
Sylvan Shady Shores  
North Sylvan  
Sylvan Park  
Sylvan Beach  
Land & Allen's 1st Add'n to Sylvan Beach

Land & Allen's 2nd Add'n to Sylvan Beach  
Land & Allen's 3rd Add'n to Sylvan Beach



Assessment Roll and Tax List of Real Property in the Town of Sylvan, Cass County, Minnesota, for Taxes for the Year 1954.

\*Indicate Type of Property: R-Residential, C-Commercial, I-Industrial, U-Utility, F-Farm

Table with columns: IN WHOSE NAME ASSESSED, TO WHOM TRANSFERRED, SUBDIVISION, DESCRIPTION OF PROPERTY, TRU AND FULL VALUATIONS (LAND, BUILDINGS, MACHINERY, TOTAL), ASSESSED VALUATIONS (RURAL, ALL OTHER, MACHINERY, TOTAL ASSESSED), FINAL EQUALIZED VALUE.

Cass County, Minnesota, for Taxes for the Year 1954.

Table with columns: VALUATIONS BY SCHOOL DISTRICTS AS EQUALIZED BY DEPARTMENT OF TAXATION, TAX INCLUDING STATE HOMESTEAD, SPECIAL TAXES, TOTAL TAXES, PAID, WHEN PAID, Number of Receipt, March Settlement 1955, June Settlement 1955, November Settlement 1955, Collections to First Monday in January 1956, Delinquent on First Monday in January 1956, Total Delinquent Tax and Penalty, REMARKS.

133-30 Sylvan Shady Shores, North Sylvan, Sylvan Park, Sylvan Beach, Sylvan's 1st Add'n to Sylvan Beach, Sylvan's 2nd Add'n to Sylvan Beach, Sylvan's 3rd Add'n to Sylvan Beach

Land & Allen's 2nd Add'n to Sylvan Beach, Land & Allen's 3rd Add'n to Sylvan Beach

Assessment Roll and Tax List of Real Property in the Town of Sylvan

\*Indicate Type of Property: R-Residential, C-Commercial, I-Industrial, U-Utility, F-Farm

133-30 Sylvan B. Land & Allen's 1st Add'n to Sylvan Beach

Table with columns: IN WHOSE NAME ASSESSED, TO WHOM TRANSFERRED, DESCRIPTION OF PROPERTY, TRUE AND FULL VALUATIONS, ASSESSED VALUATIONS, FINAL EQUALIZED VALUE, VALUATIONS BY SCHOOL DISTRICTS, TAX INCLUDING STATE HOMESTEAD, SPECIAL TAXES, TOTAL TAXES, PAID, WHEN PAID, Number of Receipts, March Settlement, June Settlement, Penalties, Collections to First Monday in January, Delinquent on First Monday in January, Total Delinquent Tax and Penalty, REMARKS.

Land & Allen's 1st Add'n to Sylvan Beach

Assessment Roll and Tax List of Real Property in the town of Sylvan

Indicate Type of Property: R-Residential, C-Commercial, I-Industrial, U-Utility, F-Farm

Cass County, Minnesota, for Taxes for the Year 1954.

Form 50 (54)

| IN WHOSE NAME ASSESSED    | TO WHOM TRANSFERRED              | SUBDIVISION                             | DESCRIPTION OF PROPERTY |               |                  | No. School District | Indicate Homestead | Indicate Agricultural | Indicate Type of Property | TRUE AND FULL VALUATIONS |   |                                |   | ASSESSED VALUATIONS       |         |         |           |         | Total Assessed Value as Equalized by the Board of Review | FINAL EQUALIZED VALUE |   |                      |         |  |
|---------------------------|----------------------------------|---|-------------------------|---------------|------------------|---------------------|--------------------|-----------------------|---------------------------|--------------------------|---|--------------------------------|---|---------------------------|---------|---------|-----------|---------|--|-----------------------|---|----------------------|---------|--|
|                           |                                  |   | Sec. of Lot             | Town or Block | Rng.             |                     |                    |                       |                           | Number of Acres of Land  | LAND Exclusive of Structures and Improvements | BUILDINGS and Other Structures | MACHINERY Permanently Attached to Real Estate | TOTAL True and Full Value | RURAL   |         | ALL OTHER |         |  |                       | MACHINERY Permanently Attached to Real Estate | TOTAL ASSESSED VALUE |         |  |
|                           |                                  |   |                         | Acres         | 10ths            |                     |                    |                       | Dollars                   | Dollars                  | Dollars                                       | Dollars                        | Dollars                                       | Dollars                   | Dollars | Dollars | Dollars   | Dollars | Dollars  | Dollars               | Dollars                                       | Dollars              | Dollars |  |
| Raymond & Katherine Heron |                                  | Land & Allens 2nd Add'n to Sylvan Beach | 20                      |               |                  | 70                  |                    | L                     | 16                        | 125                      |   | 141                            | 47  |                           |         | 47      |           |         |  |                       |   |                      |         |  |
| "                         | "                                | "                                       | 21                      |               |                  | "                   | "                  | L                     | 15                        |                          |   | 15                             | 5   |                           |         | 5       |           |         |  |                       |   |                      |         |  |
| Christen L. Lund          | Victor L. Lund & Vona H. Johnson |   | 22                      |               |                  | "                   | "                  | L                     | 15                        |                          |   | 15                             | 5   |                           |         | 5       |           |         |  |                       |   |                      |         |  |
| Victor L. Lund            | B. Elmer Johnson                 |   | 23                      |               | less 30' roadway | "                   | "                  | L                     | 30                        | 225                      |   | 255                            | 85  |                           |         | 85      |           |         |  |                       |   |                      |         |  |
| Frank L. & Alice M. Allen |                                  |   | 24                      |               |                  | "                   | "                  | T                     | 15                        |                          |   | 15                             | 5   |                           |         | 5       |           |         |  |                       |   |                      |         |  |
| "                         | "                                |   | 25                      |               |                  | "                   | "                  | T                     | 15                        |                          |   | 15                             | 5   |                           |         | 5       |           |         |  |                       |   |                      |         |  |
| Earl M. & Alice J. Nelson |                                  |   | 26                      |               |                  | "                   | "                  | T                     | 15                        |                          |   | 15                             | 5   |                           |         | 5       |           |         |  |                       |   |                      |         |  |
| "                         | "                                |   | 27                      |               |                  | "                   | "                  | T                     | 15                        |                          |   | 15                             | 5   |                           |         | 5       |           |         |  |                       |   |                      |         |  |
| "                         | "                                |   | 28                      |               |                  | "                   | "                  | L                     | 29                        | 250                      |   | 279                            | 23  |                           |         | 23      |           |         |  |                       |   |                      |         |  |
| "                         | "                                |   | 29                      |               |                  | "                   | "                  | T                     | 15                        |                          |   | 15                             | 5   |                           |         | 5       |           |         |  |                       |   |                      |         |  |
|                           |                                  |   |                         |               |                  |                     |                    |                       | 180                       | 600                      |   | 780                            | 210   |                           |         | 260     |           |         |  |                       |   |                      |         |  |

| SOLD FOR TAXES | VALUATIONS BY SCHOOL DISTRICTS AS EQUALIZED BY DEPARTMENT OF TAXATION |              |              |              |              |              | Tax Including State Homestead | State Tax on Non-Homestead | SPECIAL TAXES | TOTAL TAXES | PAID         | WHEN PAID   | Number of Receipt | March Settlement 1955 | June Settlement 1955 | Penalty | November Settlement 1955 | Penalty | Collections to First Monday in January 1956 | Penalty | Delinquent on First Monday in January 1956 | Total Delinquent Tax and Penalty | REMARKS |
|----------------|---|--------------|--------------|--------------|--------------|--------------|-------------------------------|----------------------------|---------------|-------------|--------------|-------------|-------------------|-----------------------|----------------------|---------|--------------------------|---------|---|---------|--|----------------------------------|---------|
|                | District No.  | District No. | District No. | District No. | District No. | District No. |                               |                            |               |             |              |             |                   |                       |                      |         |                          |         |   |         |  |                                  |         |
|                | Rate  | Rate         | Rate         | Rate         | Rate         | Rate         |                               |                            |               |             |              |             |                   |                       |                      |         |                          |         |   |         |  |                                  |         |
| 1              |   |              |              |              |              |              | 98                            | 24                         | 942           | 1           | PAID IN FULL | MAY 31 1955 | 9233              |                       |                      |         |                          |         |   |         | -942                                       |                                  |         |
| 2              |   |              |              |              |              |              | 98                            | 02                         | 100           | 2           | PAID IN FULL | MAY 31 1955 |                   |                       |                      |         |                          |         |   |         | -100                                       |                                  |         |
| 3              |   |              |              |              |              |              | 98                            | 02                         | 100           | 3           | PAID IN FULL | MAY 31 1955 | 9234              |                       |                      |         |                          |         |   |         | -100                                       |                                  |         |
| 4              |   |              |              |              |              |              | 1660                          | 44                         | 1704          | 4           | PAID IN FULL | AUG 24 1955 | 1731              |                       |                      |         |                          |         |   |         | 1704                                       | 43                               |         |
| 5              |   |              |              |              |              |              | 98                            | 02                         | 100           | 5           | PAID IN FULL | OCT 31 1955 | 1180              |                       |                      |         |                          |         |   |         | 100  |                                  |         |
| 6              |   |              |              |              |              |              | 98                            | 02                         | 100           | 6           | PAID IN FULL | MAY 31 1955 | 14975             |                       |                      |         |                          |         |   |         | -100                                       |                                  |         |
| 7              |   |              |              |              |              |              | 98                            | 02                         | 100           | 7           | PAID IN FULL | MAY 31 1955 |                   |                       |                      |         |                          |         |   |         | -100                                       |                                  |         |
| 8              |   |              |              |              |              |              | 98                            | 02                         | 100           | 8           | PAID IN FULL | MAY 31 1955 | 9230              |                       |                      |         |                          |         |   |         | -100                                       |                                  |         |
| 9              |   |              |              |              |              |              | 1864                          | 48                         | 1864          | 9           | PAID IN FULL | MAY 31 1955 |                   |                       |                      |         |                          |         |   |         | -1864                                      |                                  |         |
| 10             |   |              |              |              |              |              | 98                            | 02                         | 100           | 10          | PAID IN FULL | MAY 31 1955 |                   |                       |                      |         |                          |         |   |         | -100                                       |                                  |         |
|                |   |              |              |              |              |              |                               |                            | 5080          | 130         | 5210         |             |                   |                       | 2406                 |         |                          |         |   |         | 1804                                       |                                  |         |

Sylvan Shady Shores, Sylvan, North Sylvan, Land & Allen's 2nd Add'n to Sylvan Beach, Sylvan B, Land & Allen's 1st Add'n to Sylvan Beach

Land & Allen's 2nd Add'n to Sylvan Beach

Assessment Roll and Tax List of Real Property in the Town of Sylvan

\*Indicate Type of Property: R-Residential, C-Commercial, I-Industrial, U-Utility, F-Farm

Cass County, Minnesota, for Taxes for the Year 1954.

133-30 Sylvan Shady Shores North Sylvan Sylvan B Land & Allen's 2nd Add'n. to Sylvan Beach Sylvan B Land & Allen's 1st Add'n. to Sylvan Beach

Table with columns: IN WHOSE NAME ASSESSED, TO WHOM TRANSFERRED, SUBDIVISION, TRUE AND FULL VALUATIONS, ASSESSED VALUATIONS, VALUATIONS BY SCHOOL DISTRICTS AS EQUALIZED BY DEPARTMENT OF TAXATION, SOLD FOR TAXES, PAID, WHEN PAID, Number of Receipts, March Settlement 1955, June Settlement 1955, November Settlement 1955, Collections to First Monday in January 1956, Delinquent on First Monday in January 1956, Total Delinquent Tax and Penalty, REMARKS.

Grand Totals 18 217 87 156 150 506 102 102 102 1984 60 2044 1082 190 782

Assessment Roll and Tax List of Real Property in the \_\_\_\_\_ of \_\_\_\_\_, Minnesota

\*Indicate Type of Property: R-Residential, C-Commercial, I-Industrial, U-Utility, F-Farm

133 - 30  
 North Sylvan  
 Sylvan B Land & Allen's 2nd Add'n. to Sylvan Beach  
 Sylvan B Land & Allen's 1st Add'n. to Sylvan Beach

| IN WHOSE NAME ASSESSED | TO WHOM TRANSFERRED | DESCRIPTION OF PROPERTY |             |               |         | No. School District | Indicate Homestead Tax or No | Indicate Agricultural Tax or No | Indicate Type of Property | TRUE AND FULL VALUATIONS |                           |                             |  | ASSESSED VALUATIONS         |                                    |         |   |                      |  | FINAL EQUALIZED VALUE | SOLD FOR TAXES | VALUATIONS BY SCHOOL DISTRICTS AS EQUALIZED BY DEPARTMENT OF TAXATION |              |              |              |              |              | Taxes Including State Homestead | State Tax on Non-Homestead | SPECIAL TAXES | TOTAL TAXES | PAID | WHEN PAID | Number of Receipt | March Settlement 1955 | June Settlement 1955 | Penalty | November Settlement 1955 | Penalty | Collections to First Monday in January 1956 | Penalty | Delinquent on First Monday in January 1956 | Total Delinquent Tax and Penalty | REMARKS |
|------------------------|---------------------|-------------------------|-------------|---------------|---------|---------------------|------------------------------|---------------------------------|---------------------------|--------------------------|---------------------------|-----------------------------|--|-----------------------------|------------------------------------|---------|---|----------------------|--|-----------------------|----------------|---|--------------|--------------|--------------|--------------|--------------|---------------------------------|----------------------------|---------------|-------------|------|-----------|-------------------|-----------------------|----------------------|---------|--------------------------|---------|---|---------|--|----------------------------------|---------|
|                        |                     | Subdivision             | Sec. or Lot | Town or Block | Rng.    |                     |                              |                                 |                           | Number of Acres of Land  | TOTAL True and Full Value | RURAL                       |  | ALL OTHER                   |                                    |         | MACHINERY Permanently Attached to Real Estate | TOTAL ASSESSED VALUE | Total Assessed Value as Equalized by the Board of Review |                       |                | District No.  | District No. | District No. | District No. | District No. | District No. |                                 |                            |               |             |      |           |                   |                       |                      |         |                          |         |   |         |  |                                  |         |
|                        |                     |                         |             |               |         |                     |                              |                                 |                           |                          |                           | Homestead Up to \$1,000 20% | Over \$1,000 and Non-Homestead 33 1/3% | Homestead Up to \$1,000 25% | Over \$1,000 and Non-Homestead 40% | Rate    |   |                      |  |                       |                |   |              |              |              |              |              |                                 |                            |               |             |      |           |                   |                       |                      |         |                          |         |   |         |  |                                  |         |
|                        |                     | Acres                   | 100ths      | Dollars       | Dollars |                     |                              |                                 |                           | Dollars                  | Dollars                   | Dollars                     | Dollars                                | Dollars                     | Dollars                            | Dollars | Dollars                                       | Dollars              | Dollars  |                       |                | Dollars   | Dollars      | Dollars      | Dollars      | Dollars      | Dollars      |                                 |                            |               |             |      |           |                   |                       |                      |         |                          |         |   |         |  |                                  |         |
| 1                      |                     |                         |             |               |         |                     |                              |                                 |                           |                          |                           |                             |  |                             |                                    |         |   |                      |  |                       |                |   |              |              |              |              |              |                                 |                            |               |             |      |           |                   |                       |                      |         |                          |         |   |         |  |                                  |         |
| 2                      |                     |                         |             |               |         |                     |                              |                                 |                           |                          |                           |                             |  |                             |                                    |         |   |                      |  |                       |                |   |              |              |              |              |              |                                 |                            |               |             |      |           |                   |                       |                      |         |                          |         |   |         |  |                                  |         |
| 3                      |                     |                         |             |               |         |                     |                              |                                 |                           |                          |                           |                             |  |                             |                                    |         |   |                      |  |                       |                |   |              |              |              |              |              |                                 |                            |               |             |      |           |                   |                       |                      |         |                          |         |   |         |  |                                  |         |
| 4                      |                     |                         |             |               |         |                     |                              |                                 |                           |                          |                           |                             |  |                             |                                    |         |   |                      |  |                       |                |   |              |              |              |              |              |                                 |                            |               |             |      |           |                   |                       |                      |         |                          |         |   |         |  |                                  |         |
| 5                      |                     |                         |             |               |         |                     |                              |                                 |                           |                          |                           |                             |  |                             |                                    |         |   |                      |  |                       |                |   |              |              |              |              |              |                                 |                            |               |             |      |           |                   |                       |                      |         |                          |         |   |         |  |                                  |         |
| 6                      |                     |                         |             |               |         |                     |                              |                                 |                           |                          |                           |                             |  |                             |                                    |         |   |                      |  |                       |                |   |              |              |              |              |              |                                 |                            |               |             |      |           |                   |                       |                      |         |                          |         |   |         |  |                                  |         |
| 7                      |                     |                         |             |               |         |                     |                              |                                 |                           |                          |                           |                             |  |                             |                                    |         |   |                      |  |                       |                |   |              |              |              |              |              |                                 |                            |               |             |      |           |                   |                       |                      |         |                          |         |   |         |  |                                  |         |
| 8                      |                     |                         |             |               |         |                     |                              |                                 |                           |                          |                           |                             |  |                             |                                    |         |   |                      |  |                       |                |   |              |              |              |              |              |                                 |                            |               |             |      |           |                   |                       |                      |         |                          |         |   |         |  |                                  |         |
| 9                      |                     |                         |             |               |         |                     |                              |                                 |                           |                          |                           |                             |  |                             |                                    |         |   |                      |  |                       |                |   |              |              |              |              |              |                                 |                            |               |             |      |           |                   |                       |                      |         |                          |         |   |         |  |                                  |         |
| 10                     |                     |                         |             |               |         |                     |                              |                                 |                           |                          |                           |                             |  |                             |                                    |         |   |                      |  |                       |                |   |              |              |              |              |              |                                 |                            |               |             |      |           |                   |                       |                      |         |                          |         |   |         |  |                                  |         |
| 11                     |                     |                         |             |               |         |                     |                              |                                 |                           |                          |                           |                             |  |                             |                                    |         |   |                      |  |                       |                |   |              |              |              |              |              |                                 |                            |               |             |      |           |                   |                       |                      |         |                          |         |   |         |  |                                  |         |
| 12                     |                     |                         |             |               |         |                     |                              |                                 |                           |                          |                           |                             |  |                             |                                    |         |   |                      |  |                       |                |   |              |              |              |              |              |                                 |                            |               |             |      |           |                   |                       |                      |         |                          |         |   |         |  |                                  |         |
| 13                     |                     |                         |             |               |         |                     |                              |                                 |                           |                          |                           |                             |  |                             |                                    |         |   |                      |  |                       |                |   |              |              |              |              |              |                                 |                            |               |             |      |           |                   |                       |                      |         |                          |         |   |         |  |                                  |         |
| 14                     |                     |                         |             |               |         |                     |                              |                                 |                           |                          |                           |                             |  |                             |                                    |         |   |                      |  |                       |                |   |              |              |              |              |              |                                 |                            |               |             |      |           |                   |                       |                      |         |                          |         |   |         |  |                                  |         |
| 15                     |                     |                         |             |               |         |                     |                              |                                 |                           |                          |                           |                             |  |                             |                                    |         |   |                      |  |                       |                |   |              |              |              |              |              |                                 |                            |               |             |      |           |                   |                       |                      |         |                          |         |   |         |  |                                  |         |
| 16                     |                     |                         |             |               |         |                     |                              |                                 |                           |                          |                           |                             |  |                             |                                    |         |   |                      |  |                       |                |   |              |              |              |              |              |                                 |                            |               |             |      |           |                   |                       |                      |         |                          |         |   |         |  |                                  |         |
| 17                     |                     |                         |             |               |         |                     |                              |                                 |                           |                          |                           |                             |  |                             |                                    |         |   |                      |  |                       |                |   |              |              |              |              |              |                                 |                            |               |             |      |           |                   |                       |                      |         |                          |         |   |         |  |                                  |         |
| 18                     |                     |                         |             |               |         |                     |                              |                                 |                           |                          |                           |                             |  |                             |                                    |         |   |                      |  |                       |                |   |              |              |              |              |              |                                 |                            |               |             |      |           |                   |                       |                      |         |                          |         |   |         |  |                                  |         |
| 19                     |                     |                         |             |               |         |                     |                              |                                 |                           |                          |                           |                             |  |                             |                                    |         |   |                      |  |                       |                |   |              |              |              |              |              |                                 |                            |               |             |      |           |                   |                       |                      |         |                          |         |   |         |  |                                  |         |
| 20                     |                     |                         |             |               |         |                     |                              |                                 |                           |                          |                           |                             |  |                             |                                    |         |   |                      |  |                       |                |   |              |              |              |              |              |                                 |                            |               |             |      |           |                   |                       |                      |         |                          |         |   |         |  |                                  |         |

#1  
 #2  
 #3  
 #4  
 #5  
 #6  
 #7  
 #8  
 #9  
 #10  
 #11  
 #12  
 #13  
 #14  
 #15  
 #16  
 #17  
 #18  
 #19  
 #20

Grand Total 2419 15214 972 18826 40568 00 #2-70  
 7805 22266 4700 41132 118402 9058 06 #1-70  
 10404 37480 47997 41327 137228

28965.62 618.04  
 29583.66