

ASSESSMENT & TAX LIST

Slater
1948

SUMMARY OF TAX COLLECTION

Original Levy	- - - - -	\$ 3177.20	
Additions	- - - - -	\$ _____	
CANCELLATIONS			\$ 36.98
Abatements	- - - - -	\$ 59.26	
			\$ 3100.96
COLLECTIONS			
March Settlement	- - - - -	\$ 470.16	
June Settlement	- - - - -	\$ 1235.57	
November Settlement	- - - - -	\$ 641.96	
January Settlement	- - - - -	\$ 59.42	\$ _____
Over Collected	- - - - -	\$ 4.55	\$ _____
Under Collected	- - - - -	\$ 73	\$ _____
Delinquent	- - - - -	\$ 699.67	\$ _____
Total	- - - - -		\$ 3100.96

REAL

Treasurer's Office, Cass County, Minnesota

RECEIVED this, the first Monday (being the 3rd day) of January, A. D. 1949, of L. C. Peterson, Auditor of said County, Minnesota, the Tax List of all Taxable Real and Personal Property in the Town of Slater in said County for the year A. D. 1948, as specified above and amounting to 100 Dollars

Paul D. Jewell
County Treasurer.

Auditor's Office, Cass County, Minnesota

I, _____ Auditor of said County, and State of Minnesota, do hereby certify that the following is a correct list of the Taxes levied on the Real and Personal Property in the _____ of _____ for the year 1948.

WITNESS my hand and official seal, the _____ day of _____ 1949.

(SEAL) _____ County Auditor.

Office of County Treasurer, Cass County, Minnesota

To L. C. Peterson, County Auditor:

January 2 1949
Sir:—I herewith return to you the Tax List for the Town of Slater in said County for the year 1948, heretofore received from you. I certify that I have compared the same with the duplicate receipts in your office, and have written opposite the amount of each tax so received the words "First Quarter Paid", "Second Quarter Paid", "Third Quarter Paid" or "Paid in full" as the case may be, and the number of my receipt given in discharge of said tax, and each tract or lot of real property against which the taxes remain unpaid are delinquent for said year.

Yours respectfully,
Paul D. Jewell
County Treasurer.

Auditor's Office, Cass County, Minnesota

_____ 194_____
I hereby certify that on the first Monday in January 1950, I received of _____ County Treasurer, the Tax List of the _____ of _____ in said County for the year 1948; that I have compared the said list with the Statements received for by said Treasurer, which are on file in my office, and that each tract or lot of real property therein against which the taxes, or any part thereof, remains unpaid are delinquent for said year.

(SEAL) _____ County Auditor.

TABULAR SCHEDULE OF VALUATIONS,

LEVIED IN THE Township of Slater OF State

RATES AND TAXES

COUNTY OF CASS, STATE OF MINNESOTA

School District No.	VALUATION BY SCHOOL DISTRICTS				RATE OF STATE TAXES	RATE OF COUNTY TAXES					RATE OF TOWN TAXES										RATE OF	
	Agri-cultural Lands	Non-Agri-cultural Lands	Personal Property	Total Value of all Property except Money and Credits		Rev.	R. & B.	Wel-fare	Bonds and Int.	Skp.	Rev.	R. & B.	Drag Tax	State Loan	Fire	Local	Spe-cial	State Loan	Defi-cien-cy	Tui-tion		Trans-portion
	Dollars	Dollars	Dollars	Dollars	Mills	Mills	Mills	Mills	Mills	Mills	Mills	Mills	Mills	Mills	Mills	Mills	Mills	Mills	Mills	Mills	Mills	Mills
21	8340	3012	1928	13,280	H. 2.91	23.4	7.2	48.5	7.9	6.5	93.5	7.5	15.	1.	5.							
					N. H. 3.86																	
					6.77																	
Assessed Value	Rural	All Other	Personal Property	Total																		
Homestead	6494			6494																		
Non-Homestead	4858		1928	6786																		
Total	11,352		1928	13,280																		

SCHOOL TAXES	LOCAL 1 MILL AND SPECIAL SCHOOL TAXES BY DISTRICTS										ALL OTHER TAXES		
	Total Rate of Sch'l Tax	Total Rate of all Taxes	Local 1 Mill	Special	State Loan	Deficiency	Tuition	Transportation	FUNDS	Rate	Amounts		
108.3	232.21	834	12510	20016	37530	1501	17931	State-Non-Homestead,		2612			
123.3	248.21	494	14820	11856	22230	889	10621	State-Homestead,		3864			
								County Revenue,		31073			
								County Road and Bridge,		9567			
								County Welfare,		64406			
								Bonds and Interest		10491			
								Sinking		8632			
								Town Revenue,		9960			
								Town Road and Bridge,		19920			
								Town Drag,		1328			
								Town State Loan,		6640			
								Fire		6640			
								School Local 1 Mill,		1328			
								School Special,		27330			
								School State Loan,		31872			
								Deficiency		59760			
								Tuition					
								Transportation		2390			
								Bond & Interest		28552			

1328 27330 31872 59760 2390 28552 157232 319720

Total Taxes Real Estate 2711.16
 Pers. Prop. 486.04
 Total 3197.20

Total Number of Acres 4174.07
 State of Minnesota, }
 COUNTY OF CASS }
 Auditor of said County and State aforesaid, do hereby certify that the foregoing is a true and correct Schedule, showing the valuation of all the taxable property, in the town of Slater, in said County, the several rates of Taxation and Totals of the several Tax Funds levied thereon for the year A. D. 1948.
 Witness my hand and official seal, this 21st day of December A. D. 1948.
 R. C. Peterson County Auditor.

SEAL

REAL

COLLECTIONS OF TAXES OF 1949 OF Slater, CASS COUNTY, MINNESOTA

FUNDS	MARCH SETTLEMENT 1949	JUNE SETTLEMENT 1949	NOV. SETTLEMENT 1949	Amount Collected from Nov. 1st to First Monday in Jan. 1950	REDUCTIONS	Total Reductions and Collected	BALANCE UNCOLLECTED	ADDITIONS	Total Uncollected to First Monday in January, 1950
State—Non-Homestead,	684	776	380	30					
State—Homestead,	545	1501	787	71					
County Revenue,	4384	12071	6330	573					
County Road and Bridge,	1349	3714	1948	176					
County Welfare,	9086	25020	13119	1188					
County Bond and Interest,	1480	4075	2137	193					
SK ₂ .	1218	3353	1758	159					
Town Revenue,	1405	3869	2029	184					
Town Road and Bridge,	2810	7738	4058	367					
Town Drag,	187	516	271	24					
Town State Loan, SK ₂	937	2579	1353	122					
School Local 1 Mill,	187	516	271	24					
School Special,	5453	10214	4786	370					
School State Loan,	4496	12381	6493	588					
Deficiency	8430	23214	12173	1102					
Tuition	337	929	487	44					
Transportation	4028	11091	5816	527					
TRAMP.									
B+I									
R+I									
	47816	123557	64196	5742					

	SCHOOL DISTRICT NO.	LOCAL 1 MILL	SPECIAL	STATE LOAN	Defici.	B+I	Transp.	TOTALS
MARCH SETTLEMENT	School District No. A-C-1	11	169	269	504	241	20	1214
	MA-C-1	176	5284	4227	7926	3787	317	21917
	Totals	187	5453	4496	8430	4028	337	22931
JUNE SETTLEMENT	School District No. A-C-1	551	5266	8423	15792	2545	633	38009
	MA-C-1	165	4948	3958	7422	3546	297	20256
	Totals	516	10214	12381	23214	11091	929	58365
NOVEMBER SETTLEMENT	School District No. A-C-1	222	3326	5322	7778	4767	379	24014
	MA-C-1	49	1460	1171	2195	1049	88	6012
	Totals	271	4786	6493	12173	5816	487	30026
NOVEMBER to JANUARY	School District No. A-C-1	24	370	588	1102	527	44	2655
	Totals	24	370	588	1102	527	44	2655
ADDITIONS	School District No.							
	Totals							
REDUCTIONS	School District No.							
	Totals							

REAL

Lot 7- 28-142-26

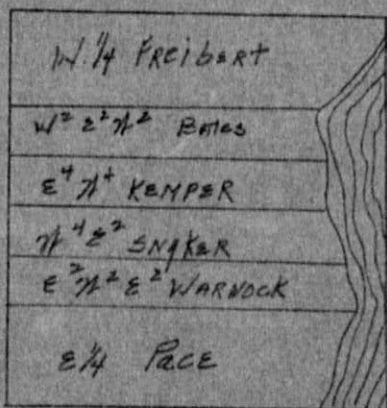

SLATER Township

Division of Outlet "B"
Lakeside PARK.

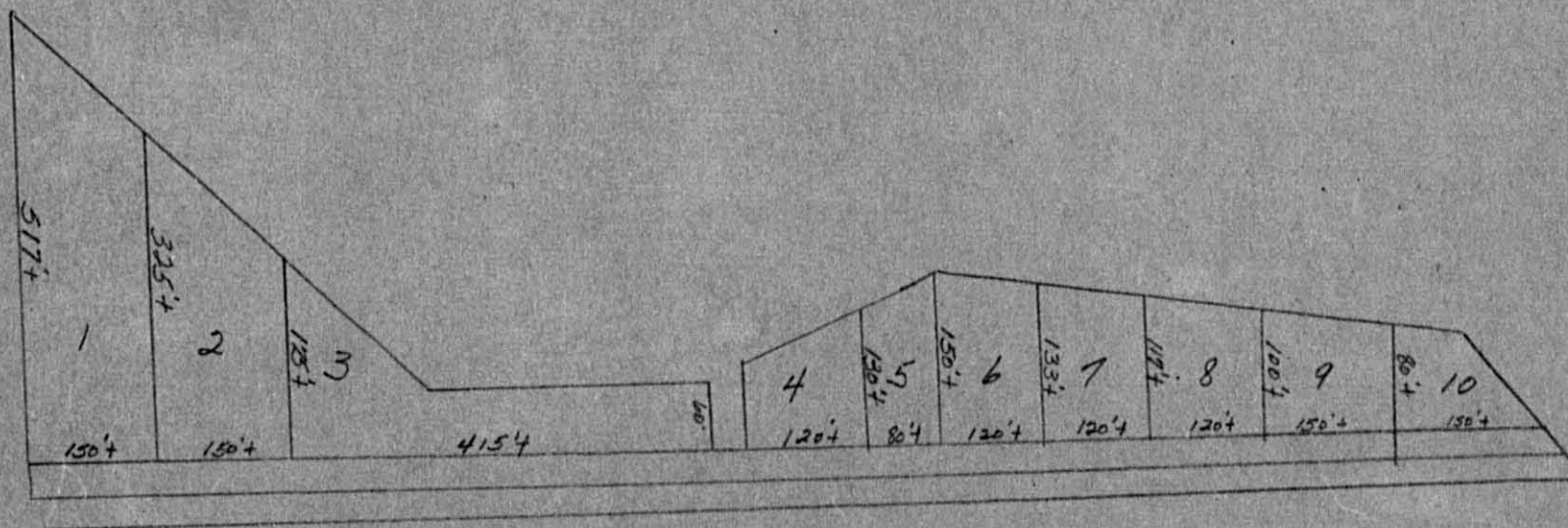

Ownership

- Lot 1 HENRY P. BOOS
- 2 BENJAMIN MAGNUSON
- 3 A.E. + Lelah Peterson
- 4 Robert A + Myrtle Kasper
- 5 H.A.W. KASPER
- 6 H.A.W. KASPER

- Lot 7 P.M. KJAGLIEN
- 8 EARL + ELISA SPECK
- 9 Rose Nicklauson
- 10 A.G. ERICK SON.

