

Slater

ASSESSMENT & TAX LIST

1946











Treasurer's Office, Cass County, Minnesota

RECEIVED this, the first Monday (being the 6th day) of January, A. D. 1947, of L. C. Peterson, Auditor of said County, Minnesota, the Tax List of all Taxable Real and Personal Property in the town of Slater in said County for the year A. D. 1946, as specified above and amounting to 100 Dollars

Paul D. Jewell County Treasurer.

Office of County Treasurer, Cass County, Minnesota

To \_\_\_\_\_, County Auditor:

Sir:—I herewith return to you the Tax List for the \_\_\_\_\_ of \_\_\_\_\_ in said County for the year 1946, heretofore received from you. I certify that I have compared the same with the duplicate receipts in your office, and have written opposite the amount of each tax so receipted the words "First Quarter Paid", "Second Quarter Paid", "Third Quarter Paid" or "Paid in full" as the case may be, and the number of my receipt given in discharge of said tax, and each tract or lot of real property against which the taxes remain unpaid is delinquent for said year.

Yours respectfully, \_\_\_\_\_ County Treasurer.

Auditor's Office, Cass County, Minnesota

I, \_\_\_\_\_ Auditor of said County, and State of Minnesota, do hereby certify that the following is a correct list of the Taxes levied on the Real and Personal Property in the \_\_\_\_\_ of \_\_\_\_\_ for the year 1946.

WITNESS my hand and official seal, the \_\_\_\_\_ day of \_\_\_\_\_ 1947.

(SEAL) \_\_\_\_\_ County Auditor.

Auditor's Office, Cass County, Minnesota

I hereby certify that on the first Monday in January 1948, I received of \_\_\_\_\_ County Treasurer, the Tax List of the \_\_\_\_\_ of \_\_\_\_\_ in said County for the year 1946; that I have compared the said list with the Statements receipted for by said Treasurer, which are on file in my office, and that each tract or lot of real property therein against which the taxes, or any part thereof, remains unpaid are delinquent for said year.

(SEAL) \_\_\_\_\_ County Auditor.







FUNDS	MARCH SETTLEMENT 1947	JUNE SETTLEMENT 1947	NOV. SETTLEMENT 1947	Amount Collected from Nov. 1947 to First Monday in Jan. 1948	REDUCTIONS	Total Reductions and Collected	BALANCE UNCOLLECTED	ADDITIONS	Total Uncollected to First Monday in January, 1948
State Revenue,									
State School,									
Teachers Insurance,									
State Debt—Non-Homestead,	779	2063							
State Debt—Homestead,	204	752							
County Revenue,	2969	10889							
County Road and Bridge,	1315	4822							
County Welfare,	5628	20637							
County Bond and Interest,	2418	8867							
Town Revenue,	707	2593							
Town Road and Bridge,	2120	7778							
Town Drag,	141	519							
Town State Loan,									
Fire	707	2593							
School Local 1 Mill,	141	518							
School Special,	3310	10076							
School State Loan,	4949	18148							
Deficiency	6363	23333							
<b>Total</b>	<b>31754</b>	<b>113588</b>							

	LOCAL 1 MILL	SPECIAL	STATE LOAN	Deficiency	TOTALS
MARCH SETTLEMENT					
School District <i>Ampliton C-1</i> <i>Slater C-1</i>	62 79	936 2374	2180 2769	2802 3561	5980 8783
Totals	141	3310	4949	6363	14763
JUNE SETTLEMENT					
School District No. <i>C-1 a.</i> <i>" " C-1 na.</i>	365 153	5478 4598	12784 5364	16437 6896	35064 17011
Totals	518	10076	18148	23333	52075
NOVEMBER SETTLEMENT					
School District No.					
Totals					
NOVEMBER to JANUARY					
School District No.					
Totals					
ADDITIONS					
School District No.					
Totals					
REDUCTIONS					
School District No.					
Totals					



















































































































L  
28-142-26

204	Inherent
204-26	Bates
6426	Kempes
204	Snyder
6426	Warrack
64	Pace















































Slater Twp.

Ownership:-

- Lot 1 Henry P Boos
- " 2 Walter King
- " 3 Merrin SweetKefke
- " 4 Baldwin Boppson
- " 5 H.A.W. Kaspar
- " 6 "
- " 7 P.M. Kraglien
- " 8 Chas. Meehle Goal 7. Specter 5/21/48
- " 9 A.O. Rosdahl
- " 10 A.G. Erickson

Division of Outlet "B"  
Lakeside Park

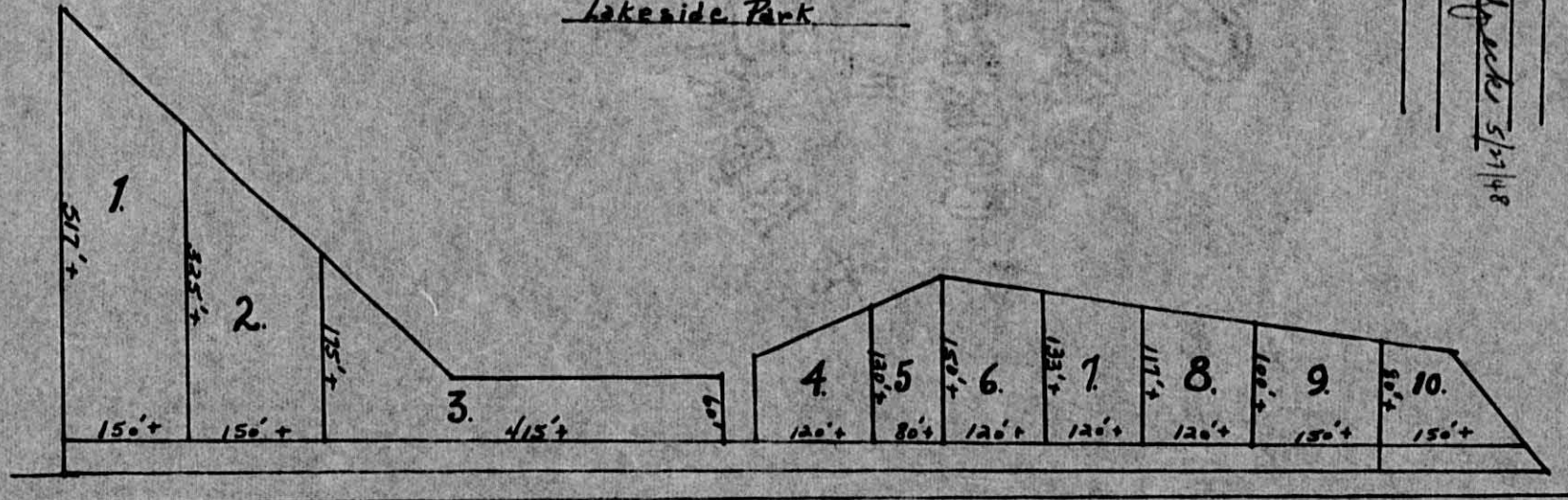







Assessment Roll and Tax List of Real Property in the \_\_\_\_\_ of \_\_\_\_\_

Form 4-C - JULY 1918 - BAYNE COMPANY, MINNEAPOLIS

IN WHOSE NAME ASSESSED	TO WHOM TRANSFERRED	DESCRIPTION OF PROPERTY				TRUE AND FULL VALUATIONS							ASSESSED VALUATIONS					FINAL EQUALIZED VALUE Dollars				
		SUBDIVISION	Sec. or Lot	Town or Block	Range	Number of Acres of Land Acres 100ths	No. School District	Indicate Homestead Yes or No	Indicate Agricultural Yes or No	LAND Exclusive of Structures and Improvements Dollars	BUILDINGS and Other Structures Dollars	MACHINERY Permanently Attached to Real Estate Dollars	TOTAL True and Full Value Dollars	R U R A L		ALL OTHER			MACHINERY Permanently Attached to Real Estate 33 1/4 % Dollars	TOTAL ASSESSED VALUE Dollars	Total Assessed Value as Equalized by the Board of Review Dollars	
														Homestead Up to \$4,000 20 %	Over \$4,000 and Non-Homestead 33 1/4 %	Homestead Up to \$4,000 25 %	Over \$4,000 and Non-Homestead 40 %					
1																						
2																						
3																						
4																						
5																						
6																						
7																						
8																						
9																						
10																						
11																						
12																						
13																						
14																						
15																						
16																						
17																						
18																						
19																						
20																						

Tabular Statement of Taxable Real Property Assessment of the Town of Slater, County of Cass, Minnesota, 1919

Footings from Page	Number of Acres of Land Assessed Acres 100ths	TRUE AND FULL VALUATIONS				ASSESSED VALUATIONS					EQUALIZED ASSESSED VALUATIONS			
		LAND Exclusive of Structures and Improvements Dollars	BUILDINGS and Other Structures Dollars	MACHINERY Permanently Attached to Real Estate Dollars	TOTAL True and Full Value Dollars	R U R A L		ALL OTHER		MACHINERY Permanently Attached to Real Estate 33 1/4 % Dollars	TOTAL ASSESSED VALUE Dollars	Board of Review Dollars	County Board Dollars	Commissioner of Taxation Dollars
						Homestead Up to \$4,000 20 %	Over \$4,000 and Non-Homestead 33 1/4 %	Homestead Up to \$4,000 25 %	Over \$4,000 and Non-Homestead 40 %					
1	Blank													
2		145	40		185		37					37		
3		237			237			79				79		
4	Blank													
5	Blank													
6		455	70		525		105					105		
7		2539	1080		3619		500	373				873		
8		1845	1075		2920		584					584		
9	Blank													
10		900	250		1150		230					230		
11		1032	360		1392		186	154				340		
12	Blank													
13		117			117			39				39		
14		2583	760		3343		464	341				805		
15		114			114			38				38		
16	Blank													
17		460	50		510		102					102		
18		270	25		295		59					59		
19	Blank													

(For balance, see other side of next page)







Tabular Statement of Taxable Real Property Assessment of the Town of Slater, County of Cass, Minnesota, 19    

FORM 8 - MILLER STATE COMPANY, MINNEAPOLIS

Footings from Page	Number of Acres of Land Assessed	TRUE AND FULL VALUATIONS				ASSESSED VALUATIONS						EQUALIZED ASSESSED VALUATIONS		
		LAND Exclusive of Structures and Improvements Dollars	BUILDINGS and Other Structures Dollars	MACHINERY Permanently Attached to Real Estate Dollars	TOTAL True and Full Value Dollars	RURAL		ALL OTHER		MACHINERY Permanently Attached to Real Estate 33 1/2 % Dollars	TOTAL ASSESSED VALUE Dollars	Board of Review Dollars	County Board Dollars	Commissioner of Taxation Dollars
						Homestead Up to \$4,000 20 % Dollars	Over \$4,000 and Non-Homesteaded 33 1/2 % Dollars	Homestead Up to \$4,000 25 % Dollars	Over \$4,000 and Non-Homesteaded 40 % Dollars					
20		620	110		730	77	115							
" " "	21	Blank										192		
" " "	22		390	50	440	88						88		
" " "	23		1247	50	1297	143	194					337		
" " "	24		1371		1371		457					457		
" " "	25		1005	100	1105	158	105					263		
" " "	26		1127	165	1292	166	154					320		
" " "	27		681		681	45	152					197		
" " "	28		1980		1980		660					660		
" " "	29		231		231		77					77		
" " "	30	Blank												
" " "	31	Blank												
" " "	32	Blank												
" " "	33		422	40	462	48	74					122		
" " "	34		2453	835	3288	309	581					890		
" " "	35		2660	370	3030	606						606		
" " "	36		1127	145	1272	165	149					314		
" " "	1		485	525	1010		337					337		
" " "	2		500	345	845	109	99					208		
" " "	3		300	210	510	60	71					131		
			27296	6655	33951	4241	4249					8490	OK Co.	