

ASSESSMENT & TAX LIST - 1962
Slater

SUMMARY OF TAX COLLECTION

Original Levy	- - - - -	\$ 5911.90	
Additions	- - - - -	\$ _____	
Abatements	- - - - -	\$ _____	\$ 10.08
			\$ 5901.86

COLLECTIONS

March Settlement	- - - - -	\$ 813.73	
June Settlement	- - - - -	\$ 2225.64	
November Settlement	- - - - -	\$ 1625.75	
January Settlement	- - - - -	\$ 216.38	\$ 5481.50
Over Collected	- - - - -	\$ _____	
Under Collected	- - - - -	\$ _____	
Delinquent	- - - - -	\$ 420.36	\$ _____
Total	- - - - -	\$ _____	\$ 5901.36

Plat of Park
Lakeside Park
Real Estate

COLLECTIONS OF TAXES OF 196

Town of *Water*

CASS COUNTY, MINNESOTA

FUNDS	MARCH SETTLEMENT 1963	JUNE SETTLEMENT 1963	NOV. SETTLEMENT 1963	Amount Collected from Nov. 1962 to First Monday in Jan. 1963	REDUCTIONS	Total Reductions and Collected	BALANCE UNCOLLECTED	ADDITIONS	Total Uncollected to First Monday in January, 1963
State-Non-Homestead,	1882	7140	5679	535					
State-Homestead,	2146	16151	3027	724					
County Revenue,	11897	39452	22763	2793					
County Road and Bridge,	6983	24004	14202	1742					
County Welfare,	17367	61190	35330	4332					
County-Bond and Interest,	4773	16817	9707	1171					
PERA	1847	6508	3756	462					
Co. Muree	318	1119	647	79					
C. H. Bell	648	2460	1420	174					
Town Revenue,	1362	4798	2769	340					
Town Road and Bridge,	1362	4798	2769	340					
Town State Loan,	1362	4798	2769	340					
<i>See</i>	1362	4798	2769	340					
School Local 1 Mill,									
School Special,	13111	38974	23231	4350					
School State Loan,	2088	7356	4246	520					
Deficiency	11082	39046	22537	2768					
Tuition									
Transportation									
C. O.	1351	4761	2748	337					
PERA	1804	6361	3672	450					
<i>See by agree Ann Transp.</i>	129	455	264	32					
	175	615	353	43					
	336	1151	682	84					
	31373	282564	162575	21638					

	School District No.	LOCAL 1 MILL	SPECIAL	STATE LOAN	Deficiency	C. O.	PERA	TOTALS
MARCH SETTLEMENT	118a		4347	1040	5519	673	898	12477
	118na		8764	1048	5563	678	906	16959
	Totals		13111	2088	11082	1351	1804	29436
JUNE SETTLEMENT	118c		32534	5390	28610	3489	4661	64684
	118na		16440	1966	10436	1272	1700	31114
	Totals		38974	7356	39046	4761	6361	76798
NOVEMBER SETTLEMENT	118c		12274	2936	15512	1900	2539	35231
	118na		10957	1310	6955	848	1133	21203
	Totals		23231	4246	22537	2748	3672	56434
NOVEMBER to JANUARY	118na		4355	520	2765	337	450	8427
	Totals		4355	520	2765	337	450	8427
	ADDITIONS							
REDUCTIONS	School District No.							
	Totals							
	Totals							

Real Estate

Lake Side Park

Assessment Roll and Tax List of Real Property in the Town of Slater

* Indicate Type of Property: R-Residential, C-Commercial, I-Industrial, U-Utility, F-Farm, L-Lakeshore, T-Timber, M-Mineral

Cass County, Minnesota, for Taxes for the Year 1962.

Table with columns: IN WHOSE NAME ASSESSED, DESCRIPTION OF PROPERTY, TRUE AND FULL VALUATIONS, ASSESSED VALUATIONS, VALUATIONS BY SCHOOL DISTRICTS AS EQUALIZED BY DEPARTMENT OF TAXATION, SOLD FOR TAXES, SPECIAL TAXES, TOTAL TAXES, PAID, WHEN PAID, Number of Receipt, March Settlement 1963, June Settlement 1963, November Settlement 1963, Collections to First Monday in January 1964, Delinquent on First Monday in January 1964, Total Delinquent Tax and Penalty, REMARKS.

Assessment Roll and Tax List of Real Property in the Town of Slater

Cass County, Minnesota, for Taxes for the Year 1962.

Form SCD MILLER-DAVIS CO., MINNEAPOLIS * Indicate Type of Property: R-Residential, C-Commercial, I-Industrial, U-Utility, F-Farm, L-Lakeshore, T-Timber, M-Mineral

Table with columns: WHOSE NAME ASSESSED, DESCRIPTION OF PROPERTY, TRUE AND FULL VALUATIONS, ASSESSED VALUATIONS, VALUATIONS BY SCHOOL DISTRICTS AS EQUALIZED BY DEPARTMENT OF TAXATION, TAXES, PAID, WHEN PAID, Number of Receipt, March Settlement 1963, June Settlement 1963, November Settlement 1963, Collections to First Monday in January 1964, Delinquent on First Monday in January 1964, Total Delinquent Tax and Penalty, REMARKS.

State of Minnesota
State of Minnesota
State of Minnesota
State of Minnesota
State of Minnesota
Abilda and John Miller
Raymond C. Kral
Elyse E. Fish, Michael A. Brandes
State of Minnesota + Mark H. Brandes
Cyrus Owen Rowan + Mary Edna Rowan
C.P. Rowan
State of Minnesota
State of Minnesota
Clarence A. and Elmer A. Ramus
State of Minnesota
State of Minnesota

25 142 26
14 75
25
40
40
40
40
40
40

118
70
70
70
70
70
70
70
70
70

LAND Exclusive of Structures and Improvements
BUILDINGS and Other Structures
MACHINERY Permanently Attached to Real Estate
TOTAL True and Full Value
RURAL Homestead Up to \$4,000 20%
Over \$4,000 and Non-Homestead 33 1/2%
Timber Land Class 3e 20%
ALL OTHER Homestead Up to \$4,000 25%
Over \$4,000 and Non-Homestead 40%
MACHINERY Permanently Attached to Real Estate 33 1/2%
Seasonal and Recreational Cabins 33 1/2%
TOTAL ASSESSED VALUE
Total Assessed Value as Equalized by the Board of Review
FINAL EQUALIZED VALUE

VALUATIONS BY SCHOOL DISTRICTS AS EQUALIZED BY DEPARTMENT OF TAXATION
District No.
Rate
SPECIAL TAXES
SPECIAL TAXES
TOTAL TAXES
PAID
WHEN PAID
Number of Receipt
March Settlement 1963
June Settlement 1963
November Settlement 1963
Collections to First Monday in January 1964
Delinquent on First Monday in January 1964
Total Delinquent Tax and Penalty

1
2
3
4
5
6
7
8
9
10
11
12
13
14
15
16
17
18
19
20

6 08 24 6 32
20 86 82 21 68
870
870
1608
1456 58 1514
74 98 464 76 62
327 305
33 48
1514
6 32
1514

REMARKS
11219
11220
1961 as Reli
1514

Assessment Roll and Tax List of Real Property in the Town of Slater, Cass County, Minnesota, for Taxes for the Year 1962.

Cass County, Minnesota, for Taxes for the Year 1962.

Form 300 MILLER-DAVIS CO., MINNEAPOLIS

* Indicate Type of Property: R-Residential, C-Commercial, I-Industrial, U-Utility, F-Farm, L-Lakeshore, T-Timber, M-Mineral

Table with columns for IN WHOSE NAME ASSESSED, DESCRIPTION OF PROPERTY, TRUE AND FULL VALUATIONS, ASSESSED VALUATIONS, VALUATIONS BY SCHOOL DISTRICTS AS EQUALIZED BY DEPARTMENT OF TAXATION, and REMARKS. Includes handwritten entries for property owners like Leslie Johnston and David and Amanda M. Bushaw.

LOT 5
SEC. 34-142-26

N LINE 132'

LOT 4

E & W LINE

BERG

#22704-A

396'

64'

64'

275'

(30) 64'

65'

ERICKSON
#22700

140'

55'

140'

210'

HUBER

#22707

80'

55'

20'

210'

#22707

85'

20'

GEORGE PAUL et al
#22705

60'

125'

BIG SAND LAKE

Miller

#22706

100'

175'

35.5'

Lakeside Park

Lot 29

190'

NW 1/4 OF SE 1/4

Assessment Roll and Tax List of Real Property in the Town of Slater of State

* Indicate Type of Property: R-Residential, C-Commercial, I-Industrial, U-Utility, F-Farm, L-Lakeshore, T-Timber, M-Mineral

Cass County, Minnesota, for Taxes for the Year 1962.

Table with columns: IN WHOSE NAME ASSESSED, DESCRIPTION OF PROPERTY, TRUE AND FULL VALUATIONS, VALUATIONS BY SCHOOL DISTRICTS AS EQUALIZED BY DEPARTMENT OF TAXATION, SOLD FOR TAXES, SPECIAL TAXES, TOTAL TAXES, PAID, WHEN PAID, Number of Receipt, March Settlement 1963, June Settlement 1963, November Settlement 1963, Collections to First Monday in January 1964, Delinquent on First Monday in January 1964, Total Delinquent Tax and Penalty, REMARKS.

Assessment Roll and Tax List of Real Property in the Town of Slater

Cass County, Minnesota, for Taxes for the Year 1962.

Form 50 MILLER-DAVIS-CO. MINNEAPOLIS

* Indicate Type of Property: R-Residential, C-Commercial, I-Industrial, U-Utility, F-Farm, L-Lakeshore, T-Timber, M-Mineral

Plat of Lakeside Park

Table with columns: IN WHOSE NAME ASSESSED, SUBDIVISION, Description of Property, True and Full Valuations (Land, Buildings, Machinery, Total), Assessed Valuations (Rural, All Other, Total Assessed), Valuations by School Districts, Taxes (Solid for, Special, Total), State Tax, and Remarks. Includes handwritten entries for Robert A. and Myrtle Kasper, James A. Carroll, Philip M. Kjaaglien, and Rose Nicklason.

(cont on next page)

17405327

Assessment Roll and Tax List of Real Property in the Town of Slater, Cass County, Minnesota, for Taxes for the Year 1962.

Cass County, Minnesota, for Taxes for the Year 1962.

Form 50 MILLER-DAVIS CO. MINNEAPOLIS

* Indicate Type of Property: R-Residential, C-Commercial, I-Industrial, U-Utility, F-Farm, L-Lakeshore, T-Timber, M-Mineral

Plat of Lakeside Park

Main table with columns: IN WHOSE NAME ASSESSED, SUBDIVISION, Description of Property, True and Full Valuations, Assessed Valuations, Final Equalized Value, Sold for Taxes, Valuations by School Districts, Tax Including State, State Tax on Non-Homestead, Special Taxes, Total Taxes, Paid, When Paid, Number of Receipt, March Settlement, June Settlement, November Settlement, Collections to First Monday in January, Delinquent on First Monday in January, Total Delinquent Tax and Penalty, Remarks.

Real Estate

101008237

SLATER TOWNSHIP
 Division of Outlot "B"
 LAKESIDE PARK

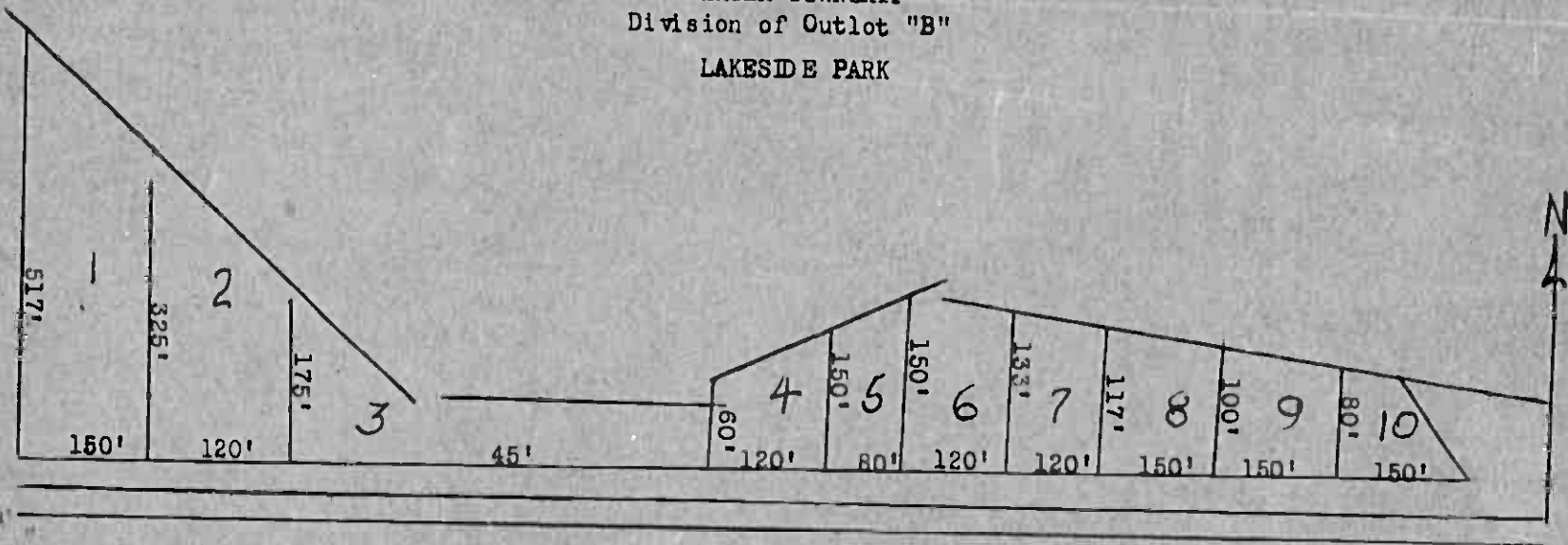

- Lots
1. Henry Hoos
 2. Benjamin Magnuson
 3. A. E. & Leah Peterson
 4. Robert A. & Myrtle Kasper
 5. H. A. " . Kasper

6. H.A.W. Kasper
7. P.M. Kjeglien
8. Earl & Elsa Speak
9. Rose Nicklason
10. A. G. Erickson

