

THE
SHINGOEE

Assessor's Return of Exempt Real Property in the Town of Springdale County of Rush, Minnesota, for the Year 1956

| NAMES OF OWNERS | DESCRIPTION | Sec. or Lot | Town or Block | Range | No. of Acres | | FOR WHAT PURPOSE USED | TRUE AND FULL VALUATIONS | | | | ASSESSED VALUATIONS | | REMARKS |
|-----------------------------|---|-------------|---------------|-------|--------------|--------|-----------------------|--|---|--|--------------------------------------|--------------------------------------|------------------|---------|
| | | | | | Acres | 100ths | | LAND Exclusive of Structures and Improvements Dollars | BUILDINGS and Other Structures Dollars | MACHINERY Permanently Attached to Real Estate Dollars | TOTAL True and Full Value Dollars | Rural Including Machinery 33 1/3% | All Other 40% | |
| | | | | | | | | | | | | | | |
| Ind. Cons. School Dist. # 5 | E 1/2 of N 1/4 of S 1/4 | 1 | 141 | 31 | | | | 150 | | | 150 | 60 | | 1 |
| Ind. Cons. School Dist. # 5 | N 1/2 of N 1/4 of S 1/4 | 1 | 141 | 31 | | | | 150 | | | 150 | 60 | | 1 |
| Catholic Church | | 13 | 142 | 31 | 1 | - | | 102 | 1,200 | | 1,302 | 434 | | 5 |
| Episcopal Diocese of Duluth | | 13 | 142 | 31 | 1 | - | | 50 | 2,350 | | 2,400 | 800 | | 5 |
| Village of Walker | N 1/2 of S 1/4 of S 1/4 | 21 | 142 | 31 | 20 | - | | 249 | | | 249 | 83 | | 4 |
| Village of Walker | N 532' of S 1/4 of S 1/4 less N 515.5' of E. 1000' | 21 | 142 | 31 | 5 | - | Amity | 102 | | | 102 | 34 | | 8 |
| Village of Walker | N 515.5' of E. 1000' of S 1/4 of S 1/4 | 21 | 142 | 31 | | | | 102 | | | 102 | 34 | | 4 |
| Ind. School Dist. # 5 | 500' of S 1/4 of S 1/4 | 22 | 142 | 31 | 13 | - | | 324 | | | 324 | 108 | | 1 |
| Village of Walker | 1 1/2 acs. of S 1/4 of S 1/4 less sold | 22 | 142 | 31 | 1 | 50 | | 39 | | | 39 | 13 | | 4 |
| Village of Walker | S 1/4 of N 1/4 | 21 | 142 | 31 | 40 | - | | 475 | 650 | | 1,125 | 375 | | 4 |
| | | | | | | | | | | | 60.03 | 200.1 | | |

Assessor's Return of Exempt Real Property in the Town of Shingobee County of Cass, Minnesota, for the Year 1956

FORM 2 MILLER-DAY COMPANY, MINNEAPOLIS

| NAMES OF OWNERS | DESCRIPTION | | | | No. of Acres Acres 100ths | FOR WHAT PURPOSE USED | TRUE AND FULL VALUATIONS | | | | ASSESSED VALUATIONS | | REMARKS |
|--------------------------|------------------------|-------------|---------------|-----------|------------------------------|-----------------------|--|---|--|--------------------------------------|---------------------------|-----------|---------|
| | SUBDIVISION | Sec. or Lot | Town or Block | Range | | | LAND Exclusive of Structures and Improvements Dollars | BUILDINGS and Other Structures Dollars | MACHINERY Permanently Attached to Real Estate Dollars | TOTAL True and Full Value Dollars | Rural Including Machinery | All Other | |
| | | | | | | | | | | | 33 1/3% | 40% | |
| <u>Village of Walker</u> | <u>NW 1/4 of Sec 5</u> | <u>27</u> | <u>142</u> | <u>31</u> | <u>40</u> | | <u>402</u> | | <u>6003</u> | <u>2001</u> | | | |
| | | | | | | | | | <u>402</u> | <u>134</u> | | | |
| | | | | | | | | | <u>6405</u> | <u>2135</u> | | | |

Assessor's Return of Exempt Real Property in the _____ of _____ County of _____, Minnesota, for the Year 1956

FORM 2 MILLER-DAY COMPANY, MINNEAPOLIS

| NAMES OF OWNERS | DESCRIPTION | | | | No. of Acres Acres 100ths | FOR WHAT PURPOSE USED | TRUE AND FULL VALUATIONS | | | | ASSESSED VALUATIONS | | REMARKS |
|-----------------|-------------|-------------|---------------|-------|------------------------------|-----------------------|--|---|--|--------------------------------------|---------------------------|-----------|---------|
| | SUBDIVISION | Sec. or Lot | Town or Block | Range | | | LAND Exclusive of Structures and Improvements Dollars | BUILDINGS and Other Structures Dollars | MACHINERY Permanently Attached to Real Estate Dollars | TOTAL True and Full Value Dollars | Rural Including Machinery | All Other | |
| | | | | | | | | | | | 33 1/3% | 40% | |
| | | | | | | | | | | | | | |

Real Estate

Assessor's Return

FORM 2 - MILLER-DAY COMPANY, MINNEAPOLIS

NAMES OF OWNERS

TABULAR SCHEDULE OF VALUATIONS,

LEVIED IN THE Town OF Shingobee

RATES AND TAXES

COUNTY OF CASS, STATE OF MINNESOTA

| School District No. | VALUATION BY SCHOOL DISTRICTS | | | | RATE OF COUNTY TAXES | | | | | | | | | | RATE OF TOWN TAXES | | | | | | | | | | RATE OF SCHOOL TAXES | | | | | | | | | |
|---------------------|-------------------------------|-------------------------|-------------------|--|----------------------|---------|---------|----------------|------------------------|-------------------------|--------------------------|--------|---------|----------|--------------------|---------|-------------------------|------------------------|-------|---------|------------|------------|---------|----------------|----------------------|--------|-------------------------|-------------------------|---------|--|--|--|--|--|
| | Agri-cultural Lands | Non-Agri-cultural Lands | Personal Property | Total Value of all Property except Money and Credits | Rev. | R. & B. | Welfare | Bonds and Int. | R.S.B. Agri. Prop. Tax | Ass. G. Agri. Prop. Tax | Total Rate of County Tax | Rev. | R. & B. | Drag Tax | State Loan | Welfare | Ass. G. Agri. Prop. Tax | Total Rate of Town Tax | Local | Special | State Loan | Deficiency | Tuition | Transportation | C.O. | B.S.D. | Total Rate of Sch'l Tax | Total Rate of all Taxes | | | | | | |
| 5 | 30,318 | 92,271 | 20,976 R 4706 | 148,271 | H. 3.81 | 27.08 | 14.18 | 47.70 | 7.74 | 2.00 | .5 | 106.42 | 3. | 12. | 1. | 25 | 25 | 1. | 22. | 1. | 25. | 27.953 | .73 | 22.222 | 6.056 | 82.961 | 215.191 | 107.961 | 240.191 | | | | | |
| | | | | | | | | | | | | | | | | | | | | | | | | | | | | | | | | | | |
| Assessed Value | Rural | All Other | Personal Property | Total | | | | | | | | | | | | | | | | | | | | | | | | | | | | | | |
| Homestead | 33612 | 4085 | | 37697 | | | | | | | | | | | | | | | | | | | | | | | | | | | | | | |
| Non-Homestead | 76742 | 8150 | 25682 | 110,574 | | | | | | | | | | | | | | | | | | | | | | | | | | | | | | |
| Total | 110354 | 12,235 | 25,682 | 148,271 | | | | | | | | | | | | | | | | | | | | | | | | | | | | | | |

| LOCAL 1 MILL AND SPECIAL SCHOOL TAXES BY DISTRICTS | | | | | | | | | | ALL OTHER TAXES | | | | | | | | | | | | | | | | | | | | | | | | | | | | |
|--|---------|------------|--------------|---------|--------|--------|---------|------|---------|-----------------|------|-------|-------|---------|-----------|--------|--------|---------|---------|---------|---------|--------|------|---------|--------|---------|--------|--------|--------|--------|---------|--------|---------|---------|--------|---------|--------|-----------|
| Local 1 Mill | Special | State Loan | Def. Transp. | Tuition | C.O. | B.S.D. | FUNDS | Rate | Amounts | | | | | | | | | | | | | | | | | | | | | | | | | | | | | |
| 82.961 | 215.191 | 107.961 | 240.191 | 35.02 | 875.60 | 113.25 | 5662.35 | | | 979.03 | 2557 | 77830 | 21210 | 2905.62 | 12,226.25 | 590.22 | 564.91 | 4015.00 | 2102.28 | 7072.33 | 11474.2 | 2965.0 | 7414 | 10705.0 | 444.61 | 1779.12 | 148.27 | 370.68 | 370.68 | 148.27 | 3261.63 | 148.27 | 6537.95 | 4144.62 | 108.24 | 3294.87 | 897.92 | 15,131.87 |
| Total Levied, \$ 35,326.80 | | | | | | | | | | | | | | | | | | | | | | | | | | | | | | | | | | | | | | |
| Total Taxes Real Estate 29,138.92 | | | | | | | | | | | | | | | | | | | | | | | | | | | | | | | | | | | | | | |
| Pers. Prop. 6187.88 | | | | | | | | | | | | | | | | | | | | | | | | | | | | | | | | | | | | | | |
| Total 35326.80 | | | | | | | | | | | | | | | | | | | | | | | | | | | | | | | | | | | | | | |

Total Number of Acres 11,694.15
State of Minnesota, }
 COUNTY OF CASS }
 I, L. C. Peterson, Auditor of said County and State aforesaid, do hereby certify that the foregoing is a true and correct Schedule, showing the valuation of all the taxable property, in the Town of Shingobee, in said County, the several rates of Taxation and Totals of the several Tax Funds levied thereon for the year A. D. 1956.
 Witness my hand and official seal, this 31st day of December, D. 1956.
L. C. Peterson County Auditor.
 By Ellen Billen, Deputy

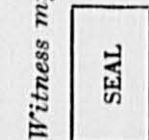

Shingobee Island, Minnesota
 Real Estate

Assessor's Return

COLLECTIONS OF TAXES OF 1956, Town OF Shingobee, CASS COUNTY, MINNESOTA

| FUNDS | MARCH SETTLEMENT 1956 | JUNE SETTLEMENT 1956 | NOV. SETTLEMENT 1956 | Amount Collected from Nov. 1955 to First Monday in Jan. 1956 | REDUCTIONS | Total Reductions and Collected | BALANCE UNCOLLECTED | ADDITIONS | Total Uncollected to First Monday in January, 1956 |
|---------------------------|--------------------------|-------------------------|-------------------------|--|------------|--------------------------------------|------------------------|-----------|--|
| State-Non-Homestead, | 12437 | 27910 | 13022 | 116 | | | | | |
| State-Homestead, | 9187 | 27236 | 15258 | 184 | | | | | |
| County Revenue, | 65302 | 207794 | 108449 | 1277 | | | | | |
| County Road and Bridge, | 34194 | 108808 | 56788 | 680 | | | | | |
| County Welfare, | 115025 | 366020 | 191028 | 2385 | | | | | |
| County Bond and Interest, | 18664 | 57372 | 30996 | 372 | | | | | |
| <i>A+B, Reg.</i> | 4822 | 15346 | 8011 | 97 | | | | | |
| <i>Steel. Reg.</i> | 17411 | 55403 | 28914 | 346 | | | | | |
| <i>Cash Co. Reg.</i> | 1206 | 3837 | 2002 | 24 | | | | | |
| Town Revenue, | 1234 | 23020 | 12014 | 174 | | | | | |
| Town Road and Bridge, | 28737 | 73070 | 48057 | 575 | | | | | |
| Town Drag, | 2412 | 7673 | 4004 | 49 | | | | | |
| Town State Loan, | 6028 | 19184 | 10013 | 120 | | | | | |
| <i>Phone Cemetery</i> | 6029 | 7673 | 10013 | 120 | | | | | |
| | 2411 | 14184 | 4004 | 49 | | | | | |
| School Local 1 Mill, | 2411 | 7673 | 4005 | 49 | | | | | |
| School Special, | 107897 | 340476 | 178112 | 2115 | | | | | |
| School State Loan, | | | | | | | | | |
| Deficiency | 67407 | 214493 | 111946 | 1340 | | | | | |
| Tuition | | | | | | | | | |
| Transportation | 1761 | 5601 | 2924 | 33 | | | | | |
| <i>C. O.</i> | 53587 | 170519 | 88993 | 1069 | | | | | |
| <i>D+Int.</i> | 14605 | 46470 | 24255 | 296 | | | | | |
| | 578909 | 1828792 | 952808 | 11357 | | | | | |

| | SCHOOL DISTRICT NO. | LOCAL 1 MILL | SPECIAL | STATE LOAN | Deficiency | Transp. | C. O. | D+Int. | TOTALS |
|---------------------|------------------------|----------------------|---------------------------|------------|--------------------------|----------------------|--------------------------|-------------------------|----------------------------|
| MARCH SETTLEMENT | Q#5 Na#5- | 507 1904 | 62686 | | 14180 53227 | 1370 1391 | 11273 42314 | 3073 11532 | 42084 20576 |
| JUNE SETTLEMENT | Totals Q#5 Na#5- | 2411 1728 5945 | 107999 43196 27728 | | 67407 48293 166200 | 1761 1261 3020 | 53587 38392 132127 | 14605 10463 36007 | 247660 145328 641984 |
| NOVEMBER SETTLEMENT | Totals Q#5 Na#5- | 7673 885 3120 | 340476 22125 155987 | | 214493 24739 87207 | 5601 646 2278 | 170519 19667 69326 | 46470 5361 18894 | 785232 73423 336812 |
| NOVEMBER to JANUARY | Totals Q#5 Na#5- | 4005 13 36 | 178112 288 1827 | | 111946 323 1017 | 2924 11 22 | 88993 258 109 | 24255 69 227 | 410235 962 3937 |
| ADDITIONS | Totals | 49 | 2115 | | 1340 | 33 | 1066 | 296 | 4899 |
| REDUCTIONS | Totals | | | | | | | | |

Real Estate

Shingobee Island

Shingobee Dist.

Shingobee State

Shingobee

Shingobee

Shingobee

Assessment Roll and Tax List of Real Property in the Town of Shingabe

Indicate Type of Property: R-Residential, G-Commercial, I-Industrial, U-Utility, F-Farm, L-Lakeshore, T-Timber, M-Mineral

Cass County, Minnesota, for Taxes for the Year 1956.

Table with columns: IN WHOSE NAME ASSESSED, TO WHOM TRANSFERRED, DESCRIPTION OF PROPERTY, TRUE AND FULL VALUATIONS, VALUATIONS BY SCHOOL DISTRICTS AS EQUALIZED BY DEPARTMENT OF TAXATION, TAXES, PAID, WHEN PAID, Number of Receipt, March Settlement 1957, June Settlement 1957, Penalty, November Settlement 1957, Penalty, Collections to First Monday in January 1958, Penalty, Delinquent on First Monday in January 1958, Total Delinquent Tax and Penalty, REMARKS.

Assessment Roll and Tax List of Real Property in the Town of Shingobee of Cass County, Minnesota

Cass County, Minnesota, for Taxes for the Year 1956.

* Indicate Type of Property: R-Residential, C-Commercial, I-Industrial, U-Utility, F-Farm, L-Lakeshore, T-Timber, M-Mineral

Table with columns: IN WHOSE NAME ASSESSED, TO WHOM TRANSFERRED, DESCRIPTION OF PROPERTY, TRUE AND FULL VALUATIONS, ASSESSED VALUATIONS, VALUATIONS BY SCHOOL DISTRICTS AS EQUALIZED BY DEPARTMENT OF TAXATION, TAXES, PAID, WHEN PAID, SPECIAL TAXES, TOTAL TAXES, MARCH SETTLEMENT 1957, JUNE SETTLEMENT 1957, PENALTY, NOVEMBER SETTLEMENT 1957, PENALTY, COLLECTIONS TO FIRST MONDAY IN JANUARY 1958, PENALTY, DELINQUENT ON FIRST MONDAY IN JANUARY 1958, PENALTY, TOTAL DELINQUENT TAX AND PENALTY, REMARKS.

Assessment Roll and Tax List of Real Property in the Town of Skingober

Cass County, Minnesota, for Taxes for the Year 1956.

* Indicate Type of Property: R-Residential, C-Commercial, I-Industrial, U-Utility, F-Farm, L-Lakeshore, T-Timber, M-Mineral

Table with columns: IN WHOSE NAME ASSESSED, TO WHOM TRANSFERRED, DESCRIPTION OF PROPERTY, TRUE AND FULL VALUATIONS, ASSESSED VALUATIONS, VALUATIONS BY SCHOOL DISTRICTS AS EQUALIZED BY DEPARTMENT OF TAXATION, TAXES, PAID, WHEN PAID, Number of Receipt, March Settlement 1957, June Settlement 1957, November Settlement 1957, Collections to First Monday in January 1958, Delinquent on First Monday in January 1958, Total Delinquent Tax and Penalty, REMARKS.

Assessment Roll and Tax List of Real Property in the Town of Shingobe

Cass County, Minnesota, for Taxes for the Year 1956.

* Indicate Type of Property: R-Residential, C-Commercial, I-Industrial, U-Utility, F-Farm, L-Lakeshore, T-Timber, M-Mineral

Form 501 (5-54) MILLER-BAYNE COMPANY, MINNEAPOLIS

Main table with columns: IN WHOSE NAME ASSESSED, TO WHOM TRANSFERRED, DESCRIPTION OF PROPERTY, TRUE AND FULL VALUATIONS, ASSESSED VALUATIONS, VALUATIONS BY SCHOOL DISTRICTS AS EQUALIZED BY DEPARTMENT OF TAXATION, SOLD FOR TAXES, SPECIAL TAXES, TOTAL TAXES, PAID, WHEN PAID, Number of Receipt, March Settlement 1957, June Settlement 1957, November Settlement 1957, Penalty, Collections to First Monday in January 1958, Delinquent on First Monday in January 1958, Total Delinquent Tax and Penalty, REMARKS.

Shingobe Island, Chisago Point, Ad. Kadekora Springs, Oilway Beach

Assessment Roll and Tax List of Real Property in the Town of Shingobee

Cass County, Minnesota, for Taxes for the Year 1956.

Form 501 (50) MILLER-BAYNE COMPANY, MINNEAPOLIS

Main table with columns: IN WHOSE NAME ASSESSED, TO WHOM TRANSFERRED, DESCRIPTION OF PROPERTY, TRUE AND FULL VALUATIONS, ASSESSED VALUATIONS, VALUATIONS BY SCHOOL DISTRICTS AS EQUALIZED BY DEPARTMENT OF TAXATION, SOLD FOR TAXES, SPECIAL TAXES, TOTAL TAXES, PAID, WHEN PAID, Number of Receipt, March Settlement 1957, June Settlement 1957, November Settlement 1957, Collections to First Monday in January 1958, Delinquent on First Monday in January 1958, Total Delinquent Tax and Penalty, REMARKS.

Adolph M. Gredeson
J. J. Sobin
Wheeler Lumber Bridge & Supply Co.
Lloyd & Hazel Albarn
Robert A. Miller, et al. Donald J. Freeman

State of Minnesota
Navillus Land Co. (Pat. # 1149302)
Wheeler Lumber Bridge & Supply Co.

U. S. of America
Wheeler Lumber Bridge & Supply Co.
U. S. of America

200
2569 245 2914 78 808 886

78
808
886
19066 428 19494

3463 15571 440 19.84

PAID IN FULL MAY 31 1957
PAID IN FULL MAY 23 1957
PAID IN FULL AUG 19 1957
PAID IN FULL AUG 19 1957
PAID IN FULL SEP 17 1957
PAID IN FULL JUN 28 1957

Abate # 7194
Abate # 7194
Ref. wt. ch # 12714 11.02
Ref. wt. ch # 12714 8.82

4402 484

Shingobee Island
Minnetonka Point
Ad. Lakeona Springs
Hilbway Beach

Assessment Roll and Tax List of Real Property in the Town of Shingobee

Cass County, Minnesota, for Taxes for the Year 1956.

Form 500 (56) BILLS-BAYNE COMPANY, MINNEAPOLIS

Indicate Type of Property: R-Residential, C-Commercial, I-Industrial, U-Utility, F-Farm, L-Lakeshore, T-Timber, M-Mineral

Main table with columns: IN WHOSE NAME ASSESSED, TO WHOM TRANSFERRED, DESCRIPTION OF PROPERTY, TRUE AND FULL VALUATIONS, ASSESSED VALUATIONS, VALUATIONS BY SCHOOL DISTRICTS AS EQUALIZED BY DEPARTMENT OF TAXATION, TAXES, PAID, WHEN PAID, Number of Receipt, March Settlement 1957, June Settlement 1957, November Settlement 1957, Collections to First Monday in January 1958, Delinquent on First Monday in January 1958, Total Delinquent Tax and Penalty, REMARKS.

U. S. of America, U. S. of America, U. S. of America, State of Minnesota, U. S. of America, State of Minnesota, U. S. of America, U. S. of America, Frank & Eva Mac Bain, U. S. of America, Robert W. & Vearle A. Robinson, Frederick A. & Harold W. Jorgenson, Minnie Whitbeck, State of Minnesota, U. S. of America, State of Minnesota, State of Minnesota

1 NE 1/4 of NE 1/4 1914131, 2 NW 1/4 of NE 1/4, 3 SW 1/4 of NE 1/4, 4 SE 1/4 of NE 1/4, 5, 6 NE 1/4 of NW 1/4, 7 NW 1/4 of NW 1/4 Lot 1, 8 SW 1/4 of NW 1/4 Lot 2, 9 SE 1/4 of NW 1/4, 10 E 350' of SE 1/4 of SW 1/4 NE 1/4 of Howard Lake, 11 NE 1/4 of SW 1/4, 12 NW 1/4 of SW 1/4 Lot 3, 13 SW 1/4 of SW 1/4 Lot 4, 14 SE 1/4 of SW 1/4 S.W. of lake, 15 SE 1/4 of SW 1/4 N + E of lake less E. 350', 16 NE 1/4 of SE 1/4, 17 NW 1/4 of SE 1/4, 18 SW 1/4 of SE 1/4, 19 SE 1/4 of SE 1/4, 20

Table with columns: LAND EXCLUSIVE OF STRUCTURES AND IMPROVEMENTS, BUILDINGS AND OTHER STRUCTURES, MACHINERY PERMANENTLY ATTACHED TO REAL ESTATE, TOTAL TRUE AND FULL VALUE, RURAL (Homestead, Over \$4,000 and Non-Homestead), ALL OTHER (Timber Land Class 3e, Homestead, Over \$4,000 and Non-Homestead), MACHINERY PERMANENTLY ATTACHED TO REAL ESTATE, TOTAL ASSESSED VALUE, Total Assessed Value as Equalized by the Board of Review, FINAL EQUALIZED VALUE.

Table with columns: SOLD FOR TAXES, VALUATIONS BY SCHOOL DISTRICTS AS EQUALIZED BY DEPARTMENT OF TAXATION (District No., District No., District No., District No., District No., District No.), Tax including State Homestead, State Tax on Non-Homestead, SPECIAL TAXES, TOTAL TAXES.

Table with columns: PAID, WHEN PAID (Month, Day, Year), Number of Receipt, March Settlement 1957, June Settlement 1957, November Settlement 1957, Collections to First Monday in January 1958, Delinquent on First Monday in January 1958, Total Delinquent Tax and Penalty, REMARKS.

12448, 591, 2482, 4078, 461, 591, 1052

* 461, 591, 1052, 25266, 314, 25580

18613, 6967

Shingobee Island, Chisholm Point, Ad. Kasekora Springs, Highway Beach

Assessment Roll and Tax List of Real Property in the Town of Shingabe of Shingabe County, Minnesota

Form 501 (55) JULY 1955 EDITION, MINNAPOLIS

* Indicate Type of Property: R-Residential, C-Commercial, I-Industrial, U-Utility, F-Farm, L-Lakeshore, T-Timber, M-Mineral

| IN WHOSE NAME ASSESSED | TO WHOM TRANSFERRED | DESCRIPTION OF PROPERTY | | | | | TRUE AND FULL VALUATIONS | | | | | | | | | | FINAL EQUALIZED VALUE | REMARKS | | |
|---|---------------------|-------------------------|-------------|---------------|------|-------------------------|---|--------------------------------|---|---------------------------|-------|--------|-----------------------------|--|--------------------------|-----------------------------|-----------------------|---------|----------------------|--|
| | | SUBDIVISION | Sec. or Lot | Town or Block | Rng. | Number of Acres of Land | LAND Exclusive of Structures and Improvements | BUILDINGS and Other Structures | MACHINERY Permanently Attached to Real Estate | TOTAL True and Full Value | RURAL | | | ALL OTHER | | | | | TOTAL ASSESSED VALUE | Total Assessed Value as Equalized by the Board of Review |
| | | | | | | | | | | | Acres | 100ths | Homestead Up to \$4,000 20% | Over \$4,000 and Non-Homestead 33 1/3% | Timber Land Class 3e 20% | Homestead Up to \$4,000 25% | | | | |
| Nels D. Olson | | NE 1/4 of NE 1/4 | | 214131 | | 40 | | | 240 | | | | | 80 | | | 80 | | | |
| " | " | NW 1/4 of NE 1/4 | | | | 40 | | 320 | 106 | 426 | | 142 | | | | | 142 | | | |
| " | " | SW 1/4 of NE 1/4 | | | | 40 | | 240 | | 240 | | 80 | | | | | 80 | | | |
| " | " | SE 1/4 of NE 1/4 | | | | 40 | | 240 | | 240 | | 80 | | | | | 80 | | | |
| " | " | NE 1/4 of NW 1/4 | | | | 40 | | 240 | | 240 | | 80 | | | | | 80 | | | |
| " | " | NW 1/4 of NW 1/4 | | | | 40 | | 240 | | 240 | | 80 | | | | | 80 | | | |
| " | " | SW 1/4 of NW 1/4 | | | | 40 | | 240 | | 240 | | 80 | | | | | 80 | | | |
| " | " | SE 1/4 of NW 1/4 | | | | 40 | | 240 | | 240 | | 80 | | | | | 80 | | | |
| U. S. of America | | NE 1/4 of SW 1/4 | | | | | | | | | | | | | | | | | | |
| U. S. of America | | NW 1/4 of SW 1/4 | | | | | | | | | | | | | | | | | | |
| U. S. of America | | SW 1/4 of SW 1/4 | | | | | | | | | | | | | | | | | | |
| U. S. of America | | SE 1/4 of SW 1/4 | | | | | | | | | | | | | | | | | | |
| Basil Hofner | | NE 1/4 of SE 1/4 | | | | 40 | | 360 | | 360 | | 72 | | | | | 72 | | | |
| State of Minnesota (Cont. Basil Hofner) | | NW 1/4 of SE 1/4 | | | | 40 | | 145 | | 145 | | 29 | | | | | 29 | | | |
| State of Minnesota (" " ") | | SW 1/4 of SE 1/4 | | | | 40 | | 145 | | 145 | | 29 | | | | | 29 | | | |
| Basil Hofner | | SE 1/4 of SE 1/4 | | | | 40 | | 390 | 175 | 565 | | 113 | | | | | 113 | | | |
| | | | | | | 480 | | 3040 | 281 | 3321 | | 243 | 702 | | | | 945 | | | |

Cass County, Minnesota, for Taxes for the Year 1956.

| SOLD FOR TAXES | VALUATIONS BY SCHOOL DISTRICTS AS EQUALIZED BY DEPARTMENT OF TAXATION | | | | | | Tax including State Homestead | State Tax on Non-Homestead | SPECIAL TAXES | TOTAL TAXES | PAID | WHEN PAID | Number of Receipt | March Settlement 1957 | June Settlement 1957 | Penalty | November Settlement 1957 | Penalty | Collections to First Monday in January 1958 | Penalty | Delinquent on First Monday in January 1958 | Total Delinquent Tax and Penalty | REMARKS |
|----------------|---|--------------|--------------|--------------|--------------|--------------|-------------------------------|----------------------------|---------------|---------------|-------------|-----------|-------------------|-----------------------|----------------------|---------|--------------------------|---------|---|---------|--|----------------------------------|---------|
| | District No. | District No. | District No. | District No. | District No. | District No. | | | | | | | | | | | | | | | | | |
| | Rate | Rate | Rate | Rate | Rate | Rate | | | | | | | | | | | | | | | | | |
| 1 | 80 | | | | | | 1722 | 42 | 1764 | 1st Half Paid | JAN 9 1957 | | 882 | | | | | | | 882 | 970 | | |
| 2 | 142 | | | | | | 3056 | 76 | 2132 | 2nd Half Paid | JAN 9 1957 | | 1566 | | | | | | | 1566 | 1723 | | |
| 3 | 80 | | | | | | 1722 | 42 | 1764 | 3rd Half Paid | JAN 9 1957 | | 882 | | | | | | | 882 | 970 | | |
| 4 | 80 | | | | | | 1722 | 42 | 1764 | 4th Half Paid | JAN 9 1957 | | 882 | | | | | | | 882 | 970 | | |
| 5 | | | | | | | | | | | | 11 | | | | | | | | | | | |
| 6 | 80 | | | | | | 1722 | 42 | 1764 | 6th Half Paid | JAN 9 1957 | | 882 | | | | | | | 882 | 970 | | |
| 7 | 80 | | | | | | 1722 | 42 | 1764 | 7th Half Paid | JAN 9 1957 | | 882 | | | | | | | 882 | 970 | | |
| 8 | 80 | | | | | | 1722 | 42 | 1764 | 8th Half Paid | JAN 9 1957 | | 882 | | | | | | | 882 | 970 | | |
| 9 | 80 | | | | | | 1722 | 42 | 1764 | 9th Half Paid | JAN 9 1957 | | 882 | | | | | | | 882 | 970 | | |
| 10 | | | | | | | | | | | | | | | | | | | | | | | |
| 11 | | | | | | | | | | | | | | | | | | | | | | | |
| 12 | | | | | | | | | | | | | | | | | | | | | | | |
| 13 | | | | | | | | | | | | | | | | | | | | | | | |
| 14 | | | | | | | | | | | | | | | | | | | | | | | |
| 15 | | | | | | | | | | | | | | | | | | | | | | | |
| 16 | 72 | | | | | | 1550 | | 1550 | PAID IN FULL | MAY 25 1957 | 7502 | | 1550 | | | | | | | | | |
| 17 | 29 | | | | | | 624 | | 624 | | | | | | | | | | | 624 | 686 | | |
| 18 | 29 | | | | | | 624 | | 624 | | | | | | | | | | | 624 | 686 | | |
| 19 | 113 | | | | | | 2432 | | 2432 | PAID IN FULL | MAY 25 1957 | 7502 | | 2432 | | | | | | | | | |
| 20 | 243 | | | | | | 20340 | 370 | 20710 | | | | 7740 | 3982 | | | | | | 8988 | | | |

Assessment Roll and Tax List of Real Property in the Town of Shingobe, Cass County, Minnesota, for Taxes for the Year 1956.

Cass County, Minnesota, for Taxes for the Year 1956.

Table with columns for 'IN WHOSE NAME ASSESSED', 'TO WHOM TRANSFERRED', 'DESCRIPTION OF PROPERTY', 'TRUE AND FULL VALUATIONS', 'ASSESSED VALUATIONS', 'VALUATIONS BY SCHOOL DISTRICTS AS EQUALIZED BY DEPARTMENT OF TAXATION', 'SOLD FOR TAXES', 'PAID', 'WHEN PAID', 'Number of Receipt', 'March Settlement 1957', 'June Settlement 1957', 'November Settlement 1957', 'Collections to First Monday in January 1958', 'Delinquent on First Monday in January 1958', 'Total Delinquent Tax and Penalty', and 'REMARKS'.

U. S. of America
U. S. of America
U. S. of America
U. S. of America
U. S. of America
U. S. of America
U. S. of America
U. S. of America
U. S. of America
U. S. of America
State of Minnesota
U. S. of America
U. S. of America
U. S. of America
U. S. of America

1
2
3
4
5
6
7
8
9
10
11
12
13
14
15
16
17
18
19
20

NE 1/4 of NE 1/4
NW 1/4 of NE 1/4
SW 1/4 of NE 1/4
SE 1/4 of NE 1/4
NE 1/4 of NW 1/4
NW 1/4 of NW 1/4
SW 1/4 of NW 1/4
SE 1/4 of NW 1/4
NE 1/4 of SW 1/4
NW 1/4 of SW 1/4
SW 1/4 of SW 1/4
SE 1/4 of SW 1/4
NE 1/4 of SE 1/4
NW 1/4 of SE 1/4
SW 1/4 of SE 1/4
SE 1/4 of SE 1/4

22 1/4 3/4
24 2 1/2

5
no memo

240
240
240

80
80
80

80
80

1
2
3
4
5
6
7
8
9
10
11
12
13
14
15
16
17
18
19
20

80
80

1922
1922

42
42

1964
1964

1964
1964

1964
1964

1964
1964

1964
1964

1964
1964

1964
1964

1964
1964

1964
1964

1964
1964

1964
1964

1964
1964

1964
1964

1964
1964

1964
1964

1964
1964

1964
1964

1964
1964

1964
1964

1964
1964

1964
1964

Assessment Roll and Tax List of Real Property in the Town of Shingobee, Cass County, Minnesota, for Taxes for the Year 1956.

Table with columns: IN WHOSE NAME ASSESSED, TO WHOM TRANSFERRED, DESCRIPTION OF PROPERTY, TRUE AND FULL VALUATIONS, ASSESSED VALUATIONS, VALUATIONS BY SCHOOL DISTRICTS AS EQUALIZED BY DEPARTMENT OF TAXATION, TAXES, PAID, WHEN PAID, Number of Receipt, March Settlement 1957, June Settlement 1957, Penalty, November Settlement 1957, Penalty, Collections to First Monday in January 1958, Delinquent on First Monday in January 1958, Total Delinquent Tax and Penalty, REMARKS.

Assessment Roll and Tax List of Real Property in the Town of Shingobee, Cass County, Minnesota, for Taxes for the Year 1956.

Cass County, Minnesota, for Taxes for the Year 1956.

Indicate Type of Property: R-Residential, C-Commercial, I-Industrial, U-Utility, F-Farm, L-Lakeshore, T-Timber, M-Mineral

Main table with columns: IN WHOSE NAME ASSESSED, TO WHOM TRANSFERRED, DESCRIPTION OF PROPERTY, TRUE AND FULL VALUATIONS, ASSESSED VALUATIONS, VALUATIONS BY SCHOOL DISTRICTS AS EQUALIZED BY DEPARTMENT OF TAXATION, TAXES, PAID, WHEN PAID, Number of Receipt, March Settlement 1957, June Settlement 1957, November Settlement 1957, Collections to First Monday in January 1958, Delinquent on First Monday in January 1958, Total Delinquent Tax and Penalty, REMARKS.

Assessment Roll and Tax List of Real Property in the Town of Shingobee, Cass County, Minnesota, for Taxes for the Year 1956.

Form 502 (56) WISCONSIN DEPARTMENT OF REVENUE

Main table with columns: IN WHOSE NAME ASSESSED, TO WHOM TRANSFERRED, DESCRIPTION OF PROPERTY, TRUE AND FULL VALUATIONS, ASSESSED VALUATIONS, VALUATIONS BY SCHOOL DISTRICTS AS EQUALIZED BY DEPARTMENT OF TAXATION, TAXES, PAID, WHEN PAID, Number of Receipt, March Settlement 1957, June Settlement 1957, November Settlement 1957, Collections to First Monday in January 1958, Delinquent on First Monday in January 1958, Total Delinquent Tax and Penalty, REMARKS.

Elizabeth S. & Hubert W. Lee

Louis Krueger

State of Minnesota

State of Minnesota

Edmund C. & Mathilda Thames

U. S. of America

U. S. of America

U. S. of America

U. S. of America

Olaf & Bertha Hanson

Alvina Kubo

U. S. of America

Al E. Wozick, Glen W. Witham &

Clarence J. Elsenpeter

Ray C. & Edna C. Cole

Lot 1 26 141 31 5325

Lot 2 54 77

18 acs. of Lots less Burns tract

W. 250' of E. 420' of Lot 3 between Portage Lake & Hy. #19 less E. 100'

E. 170' of Lot 3 1/2 of Hy. #19

Lot 4 less E. 350' SW 1/4 of SE 1/4

Platted Park Point SW 1/4 of SE 1/4

E. 100' of W. 250' of E. 420' of Lot 3 lying between old Hy. #19 & Portage Lake

378 378 126 126

405 405 135 135

312 312 104 104

312 312 104 104

105 105 21 21

100 800 900 180

30 30 10 10

180 180 60 60

75 450 525 175

75 75 20 20

1997 500 2697 201 564 765

126 27 12 68 27 80

135 29 13 72 29 78

104 22 10 56 22 94

104 22 10 56 22 94

504 504

4324 4324

240 240

1442 1442

4204 94 4298

600 14 614

17204 304 17508

PAID IN FULL MAY 31 1957 11687

PAID IN FULL MAY 31 1957 11687

2nd Half Paid OCT 21 1955 812 8

2nd Half Paid OCT 21 1955 15544

PAID IN FULL FEB 4 1957 1442

PAID IN FULL MAY 31 1957 11689

PAID IN FULL MAY 3 1957 5396

PAID IN FULL MAY 31 1957 14002

2nd Half Paid OCT 31 1957 15815

2nd Half Paid MAY 2 2 1957 6957

27 80 27 80

29 78 29 78

22 94 22 94

22 94 22 94

504 504

4324 4324

246 246

1474 1474

4298 4298

614 614

17508 17508

36.84 added 36.84 added

Lat 3-141-31

Portage Lake

Sec 26

Sec 23

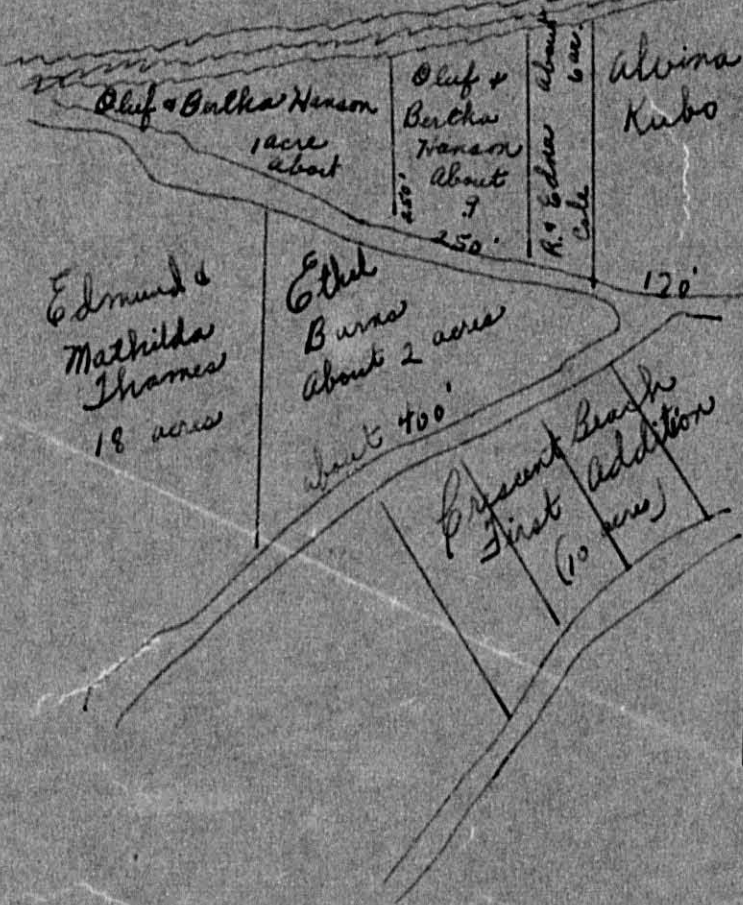

Ten Mile Lake

This is according to information from H. W. Jensen. Total acreage of Lat 3, Sec 26 is 23.95 acres.

Assessment Roll and Tax List of Real Property in the Town of Springdale, Cass County, Minnesota, for Taxes for the Year 1956.

Cass County, Minnesota, for Taxes for the Year 1956.

Form 503 (56) MILLER-BAYNE COMPANY, MINNEAPOLIS. * Indicate Type of Property: R-Residential, C-Commercial, I-Industrial, U-Utility, F-Farm, L-Lakeshore, T-Timber, M-Mineral

Main table with columns: IN WHOSE NAME ASSESSED, TO WHOM TRANSFERRED, DESCRIPTION OF PROPERTY, TRUE AND FULL VALUATIONS, ASSESSED VALUATIONS, VALUATIONS BY SCHOOL DISTRICTS AS EQUALIZED BY DEPARTMENT OF TAXATION, TAXES, PAID, WHEN PAID, Number of Receipt, March Settlement 1957, June Settlement 1957, November Settlement 1957, Collections to First Monday in January 1958, Delinquent on First Monday in January 1958, Total Delinquent Tax and Penalty, REMARKS.

(Continued on next page)

Springdale Island, Chipewagon Point, Adak, Kabeleona Springs, Ojibway, In to Beach

W 1/2 of Lot. 1

19.5 acs

15.81 acs.

H. Rose

~~Ernest M & Esther C
Jensen~~
Schmitz

- a. - J Kolderie
- B - "
- C - Elmer Nordland
- D - Henry Rose.
- E - Ernest & Esther Jensen

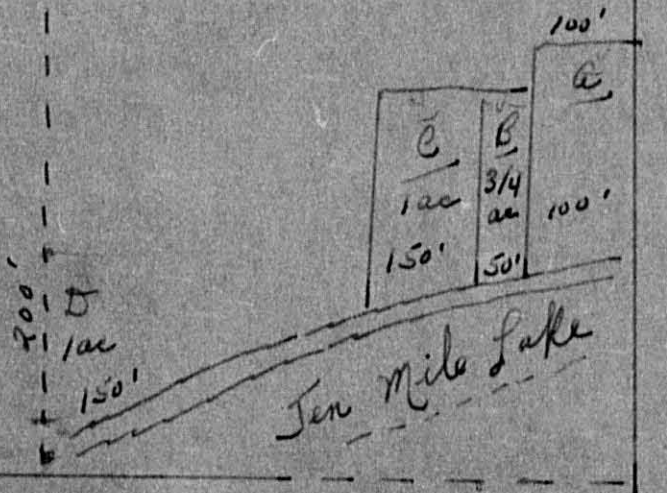

Except for distance
given the map is not
exact as we don't
have the distance of
lake.

Lat 1 Sec. 34 - 141 - 31

Assessment Roll and Tax List of Real Property in the Town of Shingobee

Cass County, Minnesota, for Taxes for the Year 1956.

Indicate Type of Property: R-Residential, C-Commercial, I-Industrial, U-Utility, F-Farm, L-Lakeshore, T-Timber, M-Mineral

Table with columns: IN WHOSE NAME ASSESSED, TO WHOM TRANSFERRED, DESCRIPTION OF PROPERTY, TRUE AND FULL VALUATIONS, ASSESSED VALUATIONS, VALUATIONS BY SCHOOL DISTRICTS AS EQUALIZED BY DEPARTMENT OF TAXATION, SOLD FOR TAXES, SPECIAL TAXES, TOTAL TAXES, PAID, WHEN PAID, Number of Receipt, March Settlement 1957, June Settlement 1957, November Settlement 1957, Collections to First Monday in January 1958, Delinquent on First Monday in January 1958, Total Delinquent Tax and Penalty, REMARKS.

Ole & Inez Berg
Walter S. & Magdalene H. Leslie
Marjette Snellman
Delphine & Eva Johnson

Robert & Bessie Cluth

Ole J. & Inez M. Berg

Billie V. Van Dyke & Charles Van Dyke

1905 747 805 1634 190 228 418

190 50 240 = 190 72 4276 5164 9440 124 9564

3082 552 5930

Shingobee Island
Chippewa Point
Adakabeirona Springs
Ojibway
Beach

Assessment Roll and Tax List of Real Property in the Town of Shingobee

Cass County, Minnesota, for Taxes for the Year 1956.

Indicate Type of Property: R-Residential, C-Commercial, I-Industrial, U-Utility, F-Farm, L-Lakeshore, T-Timber, M-Mineral

Table with columns: IN WHOSE NAME ASSESSED, TO WHOM TRANSFERRED, DESCRIPTION OF PROPERTY, TRUE AND FULL VALUATIONS, ASSESSED VALUATIONS, VALUATIONS BY SCHOOL DISTRICTS AS EQUALIZED BY DEPARTMENT OF TAXATION, TAXES, PAID, WHEN PAID, Number of Receipt, March Settlement 1957, June Settlement 1957, November Settlement 1957, Collections to First Monday in January 1958, Delinquent on First Monday in January 1958, Total Delinquent Tax and Penalty, REMARKS.

- Wells #1 R.A. & S.W. Simonson
- " #2 " " "
- " #3 " " "
- " #4 A.G. Thompson
- " #5 " " "
- " #6 " " "
- Red #1 Earl & Amy S. Lusch
- " #2 " " "
- " #3 " " "
- " #4 " " "
- " #5 " " "
- " #6 " " "
- " #7 Arthur N. Peterson
- Blue #1 Bert & Louise Woodford
- " #2 " " "
- " #3 " " "
- " #4 " " "
- " #5 " " "
- " #6 " " "
- " #7 Alice Norman
- " #8 " " "
- " #9 " " "
- White #1 State of Minn.
- " #2 Maud L. & Ruth to Florin
- " #3 " " "
- " #4 James R. Fear
- " #5 State of Minn.
- Pink #1 Walter S. & Magdaline Lurie
- Green #1 Platled

KABEKONA BAY

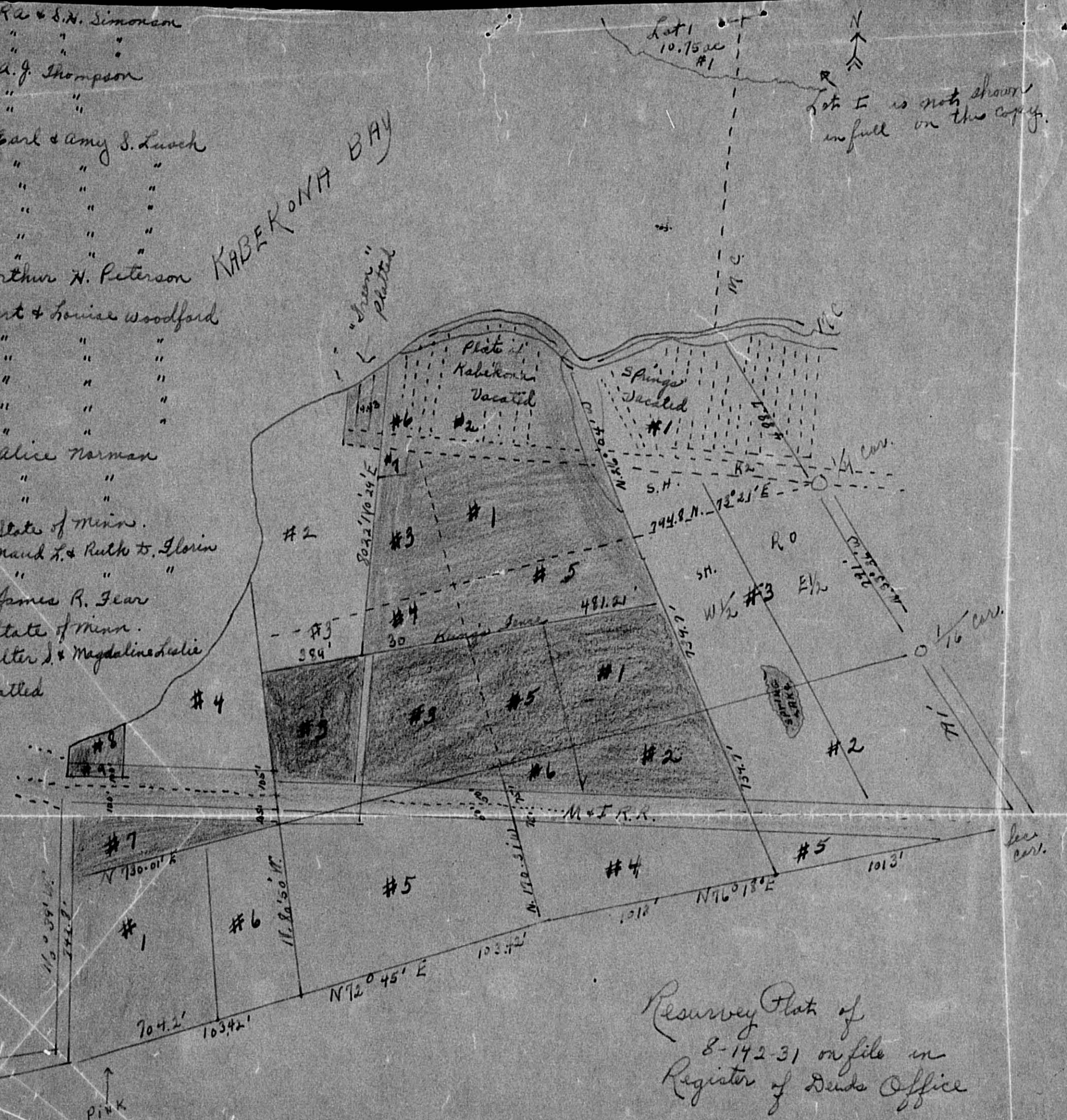

Resurvey Plat of
 8-142-31 on file in
 Register of Deeds Office

Assessment Roll and Tax List of Real Property in the Town of Shingobee

Cass County, Minnesota, for Taxes for the Year 1956.

Form SCD-1561 WILSON-BAYNE COMPANY, MINNEAPOLIS

* Indicate Type of Property: R-Residential, C-Commercial, I-Industrial, U-Utility, F-Farm, L-Lakeshore, T-Timber, M-Mineral

Table with columns: IN WHOSE NAME ASSESSED, TO WHOM TRANSFERRED, DESCRIPTION OF PROPERTY, TRUE AND FULL VALUATIONS, ASSESSED VALUATIONS, VALUATIONS BY SCHOOL DISTRICTS AS EQUALIZED BY DEPARTMENT OF TAXATION, TAXES, PAID, WHEN PAID, Number of Receipt, March Settlement 1957, June Settlement 1957, November Settlement 1957, Collections to First Monday in January 1958, Delinquent on First Monday in January 1958, Total Delinquent Tax and Penalty, REMARKS.

Assessment Roll and Tax List of Real Property in the Town of Shingobee

* Indicate Type of Property: R-Residential, C-Commercial, I-Industrial, U-Utility, F-Farm, L-Lakeshore, T-Timber, M-Mineral

Table with columns: IN WHOSE NAME ASSESSED, TO WHOM TRANSFERRED, DESCRIPTION OF PROPERTY, TRUE AND FULL VALUATIONS (LAND, BUILDINGS, MACHINERY, TOTAL), ASSESSED VALUATIONS (RURAL, ALL OTHER), TOTAL ASSESSED VALUE, and FINAL EQUALIZED VALUE.

Faye C. Andrus (7) June Myrle Andrus (7) + Calbert L. Andrus (7)

Cass County, Minnesota, for Taxes for the Year 1956.

Table with columns: SOLD FOR TAXES, VALUATIONS BY SCHOOL DISTRICTS AS EQUALIZED BY DEPARTMENT OF TAXATION, Tax including State Homestead, State Tax on Non-Homestead, SPECIAL TAXES, TOTAL TAXES, PAID, WHEN PAID, Number of Receipt, March Settlement 1957, June Settlement 1957, November Settlement 1957, Penalty, Collections to First Monday in January 1958, Delinquent on First Monday in January 1958, Total Delinquent Tax and Penalty, REMARKS.

PAID IN FULL MAY 31 1957 12352

Shingobee Island, Chipewaga Point, Kabeokona Springs, Ojibway Beach

Assessment Roll and Tax List of Real Property in the Town of Shingobee

Cass County, Minnesota, for Taxes for the Year 1956.

* Indicate Type of Property: R-Residential, C-Commercial, I-Industrial, U-Utility, F-Farm, L-Lakeshore, T-Timber, M-Mineral

Table with columns: IN WHOSE NAME ASSESSED, TO WHOM TRANSFERRED, DESCRIPTION OF PROPERTY, TRUE AND FULL VALUATIONS, ASSESSED VALUATIONS, VALUATIONS BY SCHOOL DISTRICTS AS EQUALIZED BY DEPARTMENT OF TAXATION, TAXES, PAID, WHEN PAID, Number of Receipt, March Settlement 1957, June Settlement 1957, November Settlement 1957, Collections to First Monday in January 1958, Delinquent on First Monday in January 1958, Total Delinquent Tax and Penalty, REMARKS.

(Continued on next page)

16.46 Cave

16.46

Assessment Roll and Tax List of Real Property in the Town of Shingobee

Cass County, Minnesota, for Taxes for the Year 1956.

Form 502 (56) MINN. STATE DEPT. OF REVENUE

* Indicate Type of Property: R-Residential, C-Commercial, I-Industrial, U-Utility, F-Farm, L-Lakeshore, T-Timber, M-Mineral

Table with columns: IN WHOSE NAME ASSESSED, TO WHOM TRANSFERRED, DESCRIPTION OF PROPERTY, TRUE AND FULL VALUATIONS, ASSESSED VALUATIONS, VALUATIONS BY SCHOOL DISTRICTS AS EQUALIZED BY DEPARTMENT OF TAXATION, TAX INCLUDING STATE HOMESTEAD, SPECIAL TAXES, TOTAL TAXES, PAID, WHEN PAID, Number of Receipt, March Settlement 1957, June Settlement 1957, November Settlement 1957, Collections to First Monday in January 1958, Delinquent on First Monday in January 1958, Total Delinquent Tax and Penalty, REMARKS.

Assessment Roll and Tax List of Real Property in the Town of Shingobee of Shingobee

Cass County, Minnesota, for Taxes for the Year 1956.

Form 30 (56) MILLER-DAY COMPANY, MINNEAPOLIS. * Indicate Type of Property: R-Residential, C-Commercial, I-Industrial, U-Utility, F-Farm, L-Lakeshore, T-Timber, M-Mineral

Main table with columns: IN WHOSE NAME ASSESSED, TO WHOM TRANSFERRED, DESCRIPTION OF PROPERTY, TRUE AND FULL VALUATIONS, ASSESSED VALUATIONS, VALUATIONS BY SCHOOL DISTRICTS AS EQUALIZED BY DEPARTMENT OF TAXATION, TAXES, PAID, WHEN PAID, Number of Receipt, March Settlement 1957, June Settlement 1957, Penalty, November Settlement 1957, Penalty, Collections to First Monday in January 1958, Penalty, Delinquent on First Monday in January 1958, Total Delinquent Tax and Penalty, REMARKS.

Shingobee Island, Chipewagon Point, Kabeleona Springs, Ojibway Beach, In to Beach

Assessment Roll and Tax List of Real Property in the Town of Shingobee

* Indicate Type of Property: R-Residential, C-Commercial, I-Industrial, U-Utility, F-Farm, L-Lakeshore, T-Timber, M-Mineral

Table with columns: IN WHOSE NAME ASSESSED, TO WHOM TRANSFERRED, DESCRIPTION OF PROPERTY, TRUE AND FULL VALUATIONS, ASSESSED VALUATIONS, and FINAL EQUALIZED VALUE. Includes handwritten entries for Leonard R. Guber, J.M. Deibel, Phillip J. Jewell, Robert & Helen Kadolph, Wiley F. & Gertrude A. Patter, Phillip Jewell, Phillip & Dorothy Jewell, State of Minnesota, Phillip & Dorothy C. Jewell, Phillip J. & Dorothy C. Jewell, U.S. of America.

Cass County, Minnesota, for Taxes for the Year 1956.

Table with columns: VALUATIONS BY SCHOOL DISTRICTS AS EQUALIZED BY DEPARTMENT OF TAXATION, SOLD FOR TAXES, SPECIAL TAXES, TOTAL TAXES, PAID, WHEN PAID, Number of Receipt, March Settlement 1957, June Settlement 1957, Penalty, November Settlement 1957, Penalty, Collections to First Monday in January 1958, Penalty, Delinquent on First Monday in January 1958, Total Delinquent Tax and Penalty, REMARKS. Includes handwritten entries for various districts and tax amounts.

Assessment Roll and Tax List of Real Property in the Town of Shingobee

Cass County, Minnesota, for Taxes for the Year 1956.

Form 5C (50) MILLER-LYDE COMPANY, MINNEAPOLIS

* Indicate Type of Property: R-Residential, C-Commercial, I-Industrial, U-Utility, F-Farm, L-Lakeshore, T-Timber, M-Mineral

Main table with columns: IN WHOSE NAME ASSESSED, TO WHOM TRANSFERRED, DESCRIPTION OF PROPERTY, TRUE AND FULL VALUATIONS, ASSESSED VALUATIONS, VALUATIONS BY SCHOOL DISTRICTS AS EQUALIZED BY DEPARTMENT OF TAXATION, TAXES, PAID, WHEN PAID, etc.

(Continued on next page)

Shingobee Island, Chipewea Point, Kabeokona Springs, Olithway Beach

Assessment Roll and Tax List of Real Property in the Town of Shingobee

Indicate Type of Property: R-Residential, C-Commercial, I-Industrial, U-Utility, F-Farm, L-Lakeshore, T-Timber, M-Mineral

Cass County, Minnesota, for Taxes for the Year 1956.

Table with columns: IN WHOSE NAME ASSESSED, TO WHOM TRANSFERRED, SUBDIVISION, TRUE AND FULL VALUATIONS (LAND, BUILDINGS, MACHINERY, TOTAL), ASSESSED VALUATIONS (RURAL, ALL OTHER), VALUATIONS BY SCHOOL DISTRICTS, SOLD FOR TAXES, SPECIAL TAXES, TOTAL TAXES, PAID, WHEN PAID, Number of Receipt, March Settlement, June Settlement, November Settlement, Collections to First Monday in January, Delinquent on First Monday in January, Total Delinquent Tax and Penalty, REMARKS.

Shingobee Island

Sunrise Beach

Shingobee Island, Sunrise Beach, Piney Point, Chippewa Point, Kabeokona Springs, Ojibway Beach

Assessment Roll and Tax List of Real Property in the Town of Shingobee

Cass County, Minnesota, for Taxes for the Year 1956.

Indicate Type of Property: R-Residential, C-Commercial, I-Industrial, U-Utility, F-Farm, L-Lakeshore, T-Timber, M-Mineral

Table with columns: IN WHOSE NAME ASSESSED, TO WHOM TRANSFERRED, DESCRIPTION OF PROPERTY, TRUE AND FULL VALUATIONS, ASSESSED VALUATIONS, VALUATIONS BY SCHOOL DISTRICTS AS EQUALIZED BY DEPARTMENT OF TAXATION, TAXES, PAID, WHEN PAID, Number of Receipt, March Settlement 1957, June Settlement 1957, Penalty, November Settlement 1957, Penalty, Collections to First Monday in January 1958, Penalty, Delinquent on First Monday in January 1958, Total Delinquent Tax and Penalty, REMARKS.

722 1896 2613 891 871 20918 470 21388 4666 16722

Assessment Roll and Tax List of Real Property in the Towns of Shingobee

Indicate Type of Property: R-Residential, C-Commercial, I-Industrial, U-Utility, F-Farm, L-Lakeshore, T-Timber, M-Mineral

Table with columns: IN WHOSE NAME ASSESSED, TO WHOM TRANSFERRED, SUBDIVISION, DESCRIPTION OF PROPERTY, TRUE AND FULL VALUATIONS (LAND, BUILDINGS, MACHINERY, TOTAL), ASSESSED VALUATIONS (RURAL, ALL OTHER, MACHINERY, TOTAL), and FINAL EQUALIZED VALUE.

Cass County, Minnesota, for Taxes for the Year 1956.

Table with columns: SOLD FOR TAXES, VALUATIONS BY SCHOOL DISTRICTS AS EQUALIZED BY DEPARTMENT OF TAXATION, SPECIAL TAXES, TOTAL TAXES, PAID, WHEN PAID, Number of Receipt, March Settlement 1957, June Settlement 1957, November Settlement 1957, Delinquent on First Monday in January 1958, Total Delinquent Tax and Penalty, REMARKS.

Shingobee Twp
Hiram Twp.

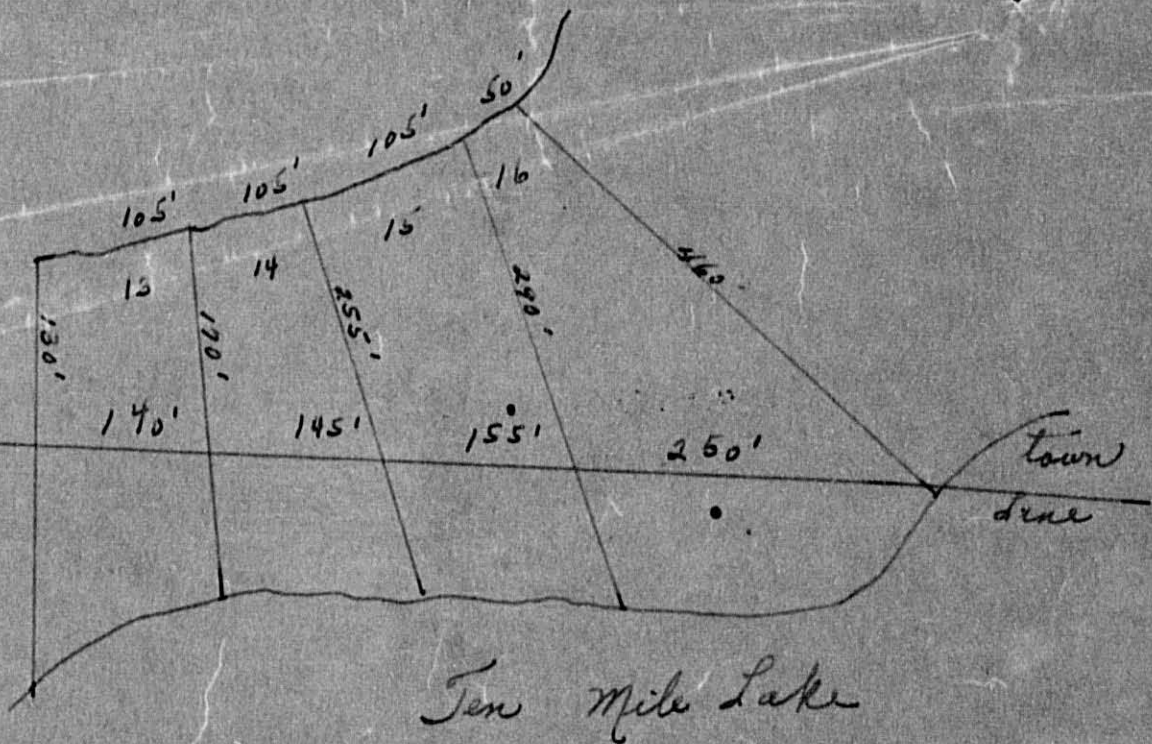

Lots 13-14-15-16

Chanton Beach

Assessment Roll and Tax List of Real Property in the Town of *Shingobee* of *Shingobee* County, Minnesota

Form 50 (56) MINN. STAT. COMP., MINNAPOLIS. Indicate Type of Property: R-Residential, C-Commercial, I-Industrial, U-Utility, F-Farm, L-Lakeshore, T-Timber, M-Mineral

Table with columns: IN WHOSE NAME ASSESSED, TO WHOM TRANSFERRED, SUBDIVISION, Sec. or Lot, Town or Block, Rng., Number of Acres of Land, No. School District, Indicate Homestead, Indicate Agricultural, Indicate Type of Property, TRUE AND FULL VALUATIONS (LAND, BUILDINGS, MACHINERY, TOTAL), ASSESSED VALUATIONS (RURAL, ALL OTHER, MACHINERY, TOTAL ASSESSED VALUE), Total Assessed Value as Equalized by the Board of Review, FINAL EQUALIZED VALUE.

Cass County, Minnesota, for Taxes for the Year 1956.

Table with columns: SOLD FOR TAXES, VALUATIONS BY SCHOOL DISTRICTS AS EQUALIZED BY DEPARTMENT OF TAXATION (District No., Rate, Mills), Tax including State Homestead, State Tax on Non-Homestead, SPECIAL TAXES, TOTAL TAXES, PAID, WHEN PAID (Month, Day, Year), Number of Receipt, March Settlement 1957, June Settlement 1957, Penalty, November Settlement 1957, Penalty, Collections to First Monday in January 1958, Penalty, Delinquent on First Monday in January 1958, Total Delinquent Tax and Penalty, REMARKS.

