

SUMMARY OF TAX COLLECTION

Original Levy	- - - - -	\$ 73,768.12
Additions	- - - - -	\$ 827.54
Abatements	- - - - -	\$ 1364.86
		\$ 72,830.80

COLLECTIONS

March Settlement	- - - - -	\$ 9,043.08
June Settlement	- - - - -	\$ 38,308.43
November Settlement	- - - - -	\$ 21,063.11
January Settlement	- - - - -	\$ 19,846.70
		\$ 70,399.08
Over Collected	- - - - -	\$ 45.44
Under Collected	- - - - -	\$
Delinquent	- - - - -	\$ 2,677.26
Total	- - - - -	\$ 72,830.80

Balis 1st Ad
 Gtohoe Gunee
 Smurise Gunee
 Beach
 Shigobee
 Island
 Chippewa
 Point
 Kabekeka
 Springs
 Ojibway
 Ba-Na-Na

FUNDS	MARCH SETTLEMENT 19 63	JUNE SETTLEMENT 19 63	NOV. SETTLEMENT 19 63	Amount Collected from Nov. 19 63 to First Monday in Jan. 19 64	REDUCTIONS	Total Reductions and Collected	BALANCE UNCOLLECTED	ADDITIONS	Total Uncollected to First Monday in January, 19 64
State--Non-Homestead,	151 85	886 87	465 67	3932					
State--Homestead,	186 95	1217 51	665 35	6190					
County Revenue,	1109 71	4735 34	4587 81	24114					
County Road and Bridge,	692 05	2953 13	1613 85	15038					
County Welfare,	1721 14	7344 43	4013 65	374 4					
County-Bond and Interest,	473 02	2018 46	1103 07	10279					
PERA	183 05	781 10	426 86	3978					
Co. Nurse	31 49	134 37	73 44	684					
C. H. Bede	69 20	295 32	161 39	1504					
Town Revenue,	69 21	295 32	806 93	7519					
Town Road and Bridge,	346 03	1476 56							
Town State Loan,									
Fire	103 81	442 97	242 07	2256					
Levee	69 21	295 32	161 39	1504					
School Local 1 Mill,									
School Special,	1579 24	5800 10	3316 66	33484					
School State Loan,									
Deficiency	1070 26	4567 02	2495 82	23256					
Tuition									
Transportation									
C O	548 10	2338 87	1278 17	11912					
B + S	118 69	506 46	276 77	2578					
PERA	91 35	389 82	213 03	1985					
Blm	365 40	1559 25	852 12	7940					
C. W. Bede	12 80	54 64	29 86	282					
Ague ass	17 30	73 82	40 35	375					
Transp	33 22	141 75	77 46	722					
	9043 08	38308 43	21061 11	198446					

School District No.	LOCAL 1 MILL	SPECIAL	STATE LOAN	Deficiency	C O	B + S	PERA	Blm	TOTALS
MARCH SETTLEMENT									
119a		1572 89		186 68	95 60	20 70	15 93	63 73	533 53
119na		1428 35		883 58	452 50	97 99	75 42	301 67	3239 57
Totals		1579 24		1870 26	548 10	118 69	91 35	365 40	3773 04
JUNE SETTLEMENT									
119a		1582 72		1958 15	1002 81	217 15	167 14	668 54	5596 51
119na		4217 38		2608 87	1336 06	289 31	222 68	890 71	9565 01
Totals		5800 10		4567 02	2338 87	506 46	389 82	1559 25	15161 52
NOVEMBER SETTLEMENT									
119a		717 98		888 28	454 91	98 50	75 82	303 28	2538 77
119na		2592 68		1607 54	823 26	178 27	137 21	548 84	5893 80
Totals		3316 66		2495 82	1278 17	276 77	213 03	852 12	8432 57
NOVEMBER 10 JANUARY									
119a		41 02		5074	26 00	562	433	173 2	145 03
119na		293 92		181 82	93 12	20 16	155 2	62 07	666 62
Totals		334 94		232 56	119 12	257 8	198 5	794 0	811 65
ADDITIONS									
Totals									
REDUCTIONS									
Totals									

Balls 1st Ad
 Gtothe Gunne
 Sun-ism
 Beach
 Shingobee
 Island
 Calpowa
 Point
 Kabetona
 Springs
 Ojibway
 Ba-ia-ia

Assessor's Return of Exempt Real Property in the _____ of _____ County of _____, Minnesota, for the Year 1962

NAMES OF OWNERS	SUBDIVISION	Sec. or Lot	Town or Block	Range	No of Acres		FOR WHAT PURPOSE USED	TRUE AND FULL VALUATIONS			ASSESSED VALUATIONS		REMARKS	
					Acres	100ths		LAND Exclusive of Structures and Improvements Dollars	BUILDINGS and Other Structures Dollars	MACHINERY Permanently Attached to Real Estate Dollars	TOTAL True and Full Value Dollars	Rural Including Machinery		All Other
												33 1/3%		40%
Independent Consolidated School District #5	E 1/2 N 1/2 S 1/2	1	141	31	20	-	School front	180			180	60		
Independent Consolidated School District #19	N 1/2 N 1/2 S 1/2	1	141	31	20	-	School front	180			180	60		
St. Cloud Children Home - No. 10000 St. Cloud - A Religious Corporation	1.5 acres of W 1/2 of East 1/2 S	4	141	31	15		Church Property	45			45	15		
Same	4.1 acres of East 1/2 S	4	141	31	41		Church Property	33			33	11		
Same	S 1/2 N 1/2 Sec 2.92 am R/R	5	141	31	32.08		church property	279			279	93		
Catholic Church		13	142	31			church	102	1200		1302	434		
Episcopal Diocese of Duluth		13	142	31			church, hall & rectory	50	2350		2400	800		
Village of Walker	N 532' / S 1/2 S 1/2 Sec 21 East 1000'	21	142	31			Village public property Cemetery	102			102	34		
Village of Walker	N 515.5' / S 1/2 S 1/2 Sec 21 East 1000'	21	142	31			Cemetery	102			102	34		
County of Cass	3.67 acre part of 1/4	22	142	31			Highway garage	150	24000		24150	8050		
											24150	9591		

Real Estate

Map's 1st Add
Athens, Ga
Sunrise
Beach
Shingobee
Point
Spring
Ba-Ne-Mo

Assessor's Return of Exempt Real Property in the _____ of _____ County of _____, Minnesota, for the Year 1962

FORM 2 MILLER-DAVIS CO. MINNEAPOLIS

NAMES OF OWNERS	DESCRIPTION					TRUE AND FULL VALUATIONS				ASSESSED VALUATIONS		REMARKS	
	SUBDIVISION	Sec. or Lot	Town or Block	Range	No. of Acres	FOR WHAT PURPOSE USED	LAND Exclusive of Structures and Improvements Dollars	BUILDINGS and Other Structures Dollars	MACHINERY Permanently Attached to Real Estate Dollars	TOTAL True and Full Value Dollars	Rural Including Machinery		All Other
											33 1/3%		40%
Ind School Dist #5	500' x 58 1/2 x 58 1/2	22	142	31	1/4	School use	324			474.33	959.17		
Village of Walker	1.5 acres of 58 1/2 x 58 1/2 less south	22	142	31	1/4	public use	39		39	13			
Village of Walker	58 1/2 x 71 1/2	27	142	31	1/4	dump grounds	474		474	158			
									2761.0	9170			

Assessor's Return of Exempt Real Property in the _____ of _____ County of _____, Minnesota, for the Year 1962

FORM 2 MILLER-DAVIS CO. MINNEAPOLIS

NAMES OF OWNERS	DESCRIPTION					TRUE AND FULL VALUATIONS				ASSESSED VALUATIONS		REMARKS	
	SUBDIVISION	Sec. or Lot	Town or Block	Range	No. of Acres	FOR WHAT PURPOSE USED	LAND Exclusive of Structures and Improvements Dollars	BUILDINGS and Other Structures Dollars	MACHINERY Permanently Attached to Real Estate Dollars	TOTAL True and Full Value Dollars	Rural Including Machinery		All Other
											33 1/3%		40%

Real Estate

Sunrise Gun Club
Shingobee
Beach
Point
Spartanburg
Spring
Liberty
Be-Be-Be-Be-Be

Assessment Roll and Tax List of Real Property in the Town of Shingobee

* Indicate Type of Property: R-Residential, C-Commercial, I-Industrial, U-Utility, F-Farm, L-Lakeshore, T-Timber, M-Mineral

Table with columns: IN WHOSE NAME ASSESSED, DESCRIPTION OF PROPERTY, TRUE AND FULL VALUATIONS, ASSESSED VALUATIONS, and FINAL EQUALIZED VALUE. Includes handwritten entries for various property owners like Bernice M. Bonga and Ralph H. Sawyer.

Cass County, Minnesota, for Taxes for the Year 1962.

Table with columns: VALUATIONS BY SCHOOL DISTRICTS AS EQUALIZED BY DEPARTMENT OF TAXATION, Tax including State Homestead, State Tax on Non-Homestead, SPECIAL TAXES, TOTAL TAXES, PAID, WHEN PAID, Number of Receipt, March Settlement 1963, June Settlement 1963, November Settlement 1963, Collections to First Monday in January 1964, Delinquent on First Monday in January 1964, Total Delinquent Tax and Penalty, and REMARKS. Includes handwritten tax payment records.

(CONT. NEXT PAGE)

Vertical text on the right edge of the page, including 'Shingobee' and 'Cass County'.

Assessment Roll and Tax List of Real Property in the Town of Pinegohee

* Indicate Type of Property: R-Residential, C-Commercial, I-Industrial, U-Utility, F-Farm, L-Lakeshore, T-Timber, M-Mineral

Cass County, Minnesota, for Taxes for the Year 1962.

Main table with columns: IN WHOSE NAME ASSESSED, DESCRIPTION OF PROPERTY, TRUE AND FULL VALUATIONS, ASSESSED VALUATIONS, VALUATIONS BY SCHOOL DISTRICTS AS EQUALIZED BY DEPARTMENT OF TAXATION, TAX INCLUDING STATE HOMESTEAD, SPECIAL TAXES, TOTAL TAXES, PAID, WHEN PAID, Number of Receipt, March Settlement, June Settlement, Penalty, November Settlement, Collections to First Monday in January, Delinquent on First Monday in January, Total Delinquent Tax and Penalty, REMARKS.

Handwritten names of property owners: Ralph H. Gower, William H. + Lema B. Mallory, W. H. Mallory, Irving S. + Clara Larsen, State of Minnesota, Walter W. + Marguerite A. Wilde, Irving S. + Clara Larsen, Helge + Rose L. Bosse, Arthur Stade, F. A. Marotzke, George L. Zeitnamel, Ralph + Julia Turner, W. H. Mallory, Harry + Alice James, W. H. Mallory, Carl S. + Ruby E. Baughe, Harry + Alice James.

Real Estate

Real Estate

Summary rows at the bottom of the table with totals for various columns.

Assessment Roll and Tax List of Real Property in the Town of Springabee

* Indicate Type of Property: R-Residential, C-Commercial, I-Industrial, U-Utility, F-Farm, L-Lakeshore, T-Timber, M-Mineral

Cass County, Minnesota, for Taxes for the Year 1962.

Table with columns: IN WHOSE NAME ASSESSED, DESCRIPTION OF PROPERTY, TRUE AND FULL VALUATIONS, ASSESSED VALUATIONS, VALUATIONS BY SCHOOL DISTRICTS AS EQUALIZED BY DEPARTMENT OF TAXATION, TAXES, PAID, WHEN PAID, Number of Receipt, March Settlement 1961, June Settlement 1961, November Settlement 1961, Collections to First Monday in January 1964, Delinquent on First Monday in January 1964, Total Delinquent Tax and Penalty, REMARKS.

(CONT. NEXT PAGE)

Real Estate

Let Ad... Point... Island... Bay...

Assessment Roll and Tax List of Real Property in the Town of Springabee

Cass County, Minnesota, for Taxes for the Year 1962.

* Indicate Type of Property: R-Residential, C-Commercial, I-Industrial, U-Utility, F-Farm, L-Lakeshore, T-Timber, M-Mineral

Table with columns: IN WHOSE NAME ASSESSED, DESCRIPTION OF PROPERTY, TRUE AND FULL VALUATIONS, ASSESSED VALUATIONS, VALUATIONS BY SCHOOL DISTRICTS AS EQUALIZED BY DEPARTMENT OF TAXATION, TAXES, PAID, WHEN PAID, and REMARKS. Includes handwritten entries for names like W.H. + Sama Mallory and Florence + Ray Lewis.

Twp. road - Not on line

Sarff owns to R. R. on both sides of Cartway Has a cabin.

5th LAKE

6th LAKE

CARTWAY

SCALE ONE INCH = 100 FEET

GOV'T LOT 8

5-141-31

PART OF OUTLOT A - NOT SHOWN ON MAP

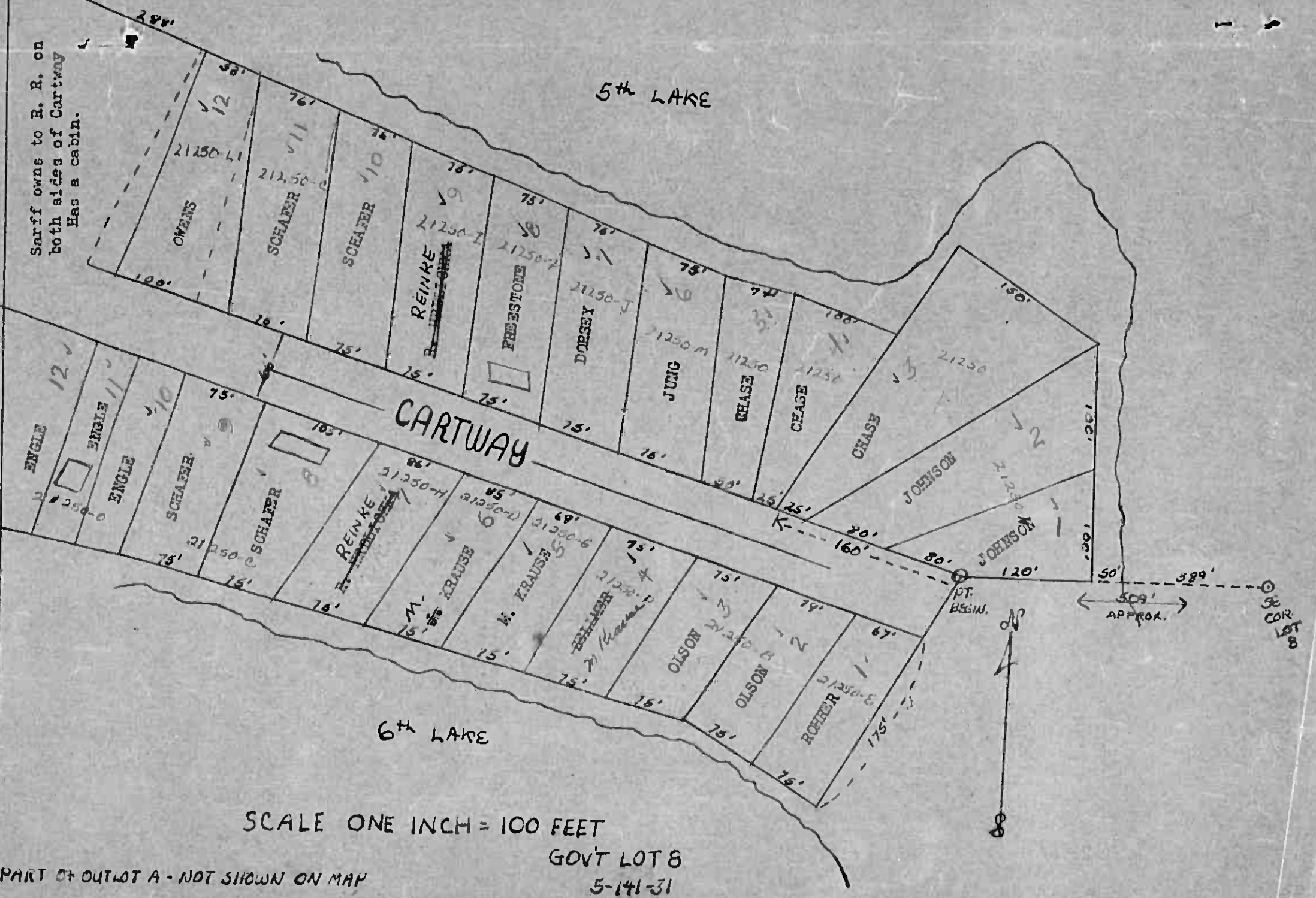

Assessment Roll and Tax List of Real Property in the Town of Shingobee, Cass County, Minnesota, for Taxes for the Year 1962.

Cass County, Minnesota, for Taxes for the Year 1962.

Table with columns: IN WHOSE NAME ASSESSED, DESCRIPTION OF PROPERTY, TRUE AND FULL VALUATIONS, ASSESSED VALUATIONS, VALUATIONS BY SCHOOL DISTRICTS AS EQUALIZED BY DEPARTMENT OF TAXATION, TAXES, PAID, WHEN PAID, and REMARKS. Includes handwritten entries for property owners like Kenneth + Edna Mc Donald and Willis M + Clara Frances Johnson.

Assessment Roll and Tax List of Real Property in the Town of Shingobee

Cass County, Minnesota, for Taxes for the Year 1962.

Table with columns: IN WHOSE NAME ASSESSED, DESCRIPTION OF PROPERTY, TRUE AND FULL VALUATIONS, ASSESSED VALUATIONS, and FINAL EQUALIZED VALUE. Includes entries for Florence + Ray Lewis, W. H. + Irma Mallory, U. S. of America, and Leonard M. + Jacqueline B. Rissel.

Table with columns: VALUATIONS BY SCHOOL DISTRICTS AS EQUALIZED BY DEPARTMENT OF TAXATION, TAX INCLUDING STATE HOMESTEAD, SPECIAL TAXES, TOTAL TAXES, PAID, WHEN PAID, and REMARKS. Includes handwritten notes and dates like 'PAID IN FULL APR 20 1963'.

Read Reverse

Shingobee, Cass County, Minnesota. Includes names of local businesses like Sunris, Beauch, and Island.

Assessment Roll and Tax List of Real Property in the Town of Shingobee

Form 30 M.L. & B. & V. Co. MINN. 1961

* Indicate Type of Property: R-Residential, C-Commercial, I-Industrial, U-Utility, F-Farm, L-Lakeshore, T-Timber, M-Mineral

Table with columns: IN WHOSE NAME ASSESSED, SUBDIVISION, No. School District, Ind. Rate, Agr. Rate, Ind. Rate, TRUE AND FULL VALUATIONS, ASSESSED VALUATIONS, TOTAL ASSESSED VALUE, Total Assessed Value as Equalized by the Board of Review, FINAL EQUALIZED VALUE.

(CONT NEXT PAGE)

Cass County, Minnesota, for Taxes for the Year 1962.

Table with columns: SOLD FOR TAXES, VALUATIONS BY SCHOOL DISTRICTS AS EQUALIZED BY DEPARTMENT OF TAXATION, Tax Including State Homestead, SPECIAL TAXES, TOTAL TAXES, PAID, WHEN PAID, Number of Receipts, March Settlement, June Settlement, November Settlement, Collections to First Monday in January 1964, Delinquent on First Monday in January 1964, Total Delinquent Tax and Penalty, REMARKS.

Assessment Roll and Tax List of Real Property in the Town of Shingobee

Form 30 MILLER-DAY CO., MINNEAPOLIS

* Indicate Type of Property: R-Residential, C-Commercial, I-Industrial, U-Utility, F-Farm, L-Lakeshore, T-Timber, M-Mineral

Cass County, Minnesota, for Taxes for the Year 1962.

Table with columns: IN WHOSE NAME ASSESSED, DESCRIPTION OF PROPERTY, TRUE AND FULL VALUATIONS, ASSESSED VALUATIONS, VALUATIONS BY SCHOOL DISTRICTS AS EQUALIZED BY DEPARTMENT OF TAXATION, and various tax and payment details.

Real Estate

Shingobee, Cass County, Minnesota

Assessment Roll and Tax List of Real Property in the Town of Shingobee

Form 50 MILLER-DAVIS CO. MINNEAPOLIS

* Indicate Type of Property: R-Residential, C-Commercial, I-Industrial, U-Utility, F-Farm, L-Lakeshore, T-Timber, M-Mineral

Cass County, Minnesota, for Taxes for the Year 1962.

Table with columns for IN WHOSE NAME ASSESSED, DESCRIPTION OF PROPERTY, TRUE AND FULL VALUATIONS, ASSESSED VALUATIONS, VALUATIONS BY SCHOOL DISTRICTS AS EQUALIZED BY DEPARTMENT OF TAXATION, TAXES, PAID, WHEN PAID, and REMARKS.

Real Estate

Vertical text on the right edge of the page, including 'Sunrise Gun Beach', 'Shingobee Island', 'Chippewa Point', 'Sabers Springs', 'Jimney Ba-Na-De-Day'.

Assessment Roll and Tax List of Real Property in the Town of Shingobee, Cass County, Minnesota, for Taxes for the Year 1962.

Cass County, Minnesota, for Taxes for the Year 1962.

Form 50 MILLER-DAVIS CO., MINNEAPOLIS

Table with columns for IN WHOSE NAME ASSESSED, DESCRIPTION OF PROPERTY, TRUE AND FULL VALUATIONS, ASSESSED VALUATIONS, VALUATIONS BY SCHOOL DISTRICTS AS EQUALIZED BY DEPARTMENT OF TAXATION, and PAID/WHEN PAID. Includes handwritten entries for J. K. Geil and Andrew P. & Florence Peterson.

Real Estate

Vertical text on the right edge of the page, including 'Add', 'Shingobee', 'Springs', and 'Chipewa'.

Assessment Roll and Tax List of Real Property in the Town of Kingsabee

Form 50 MILLER-DAVIS CO., MINNEAPOLIS

Table with columns: IN WHOSE NAME ASSESSED, DESCRIPTION OF PROPERTY, TRUE AND FULL VALUATIONS, ASSESSED VALUATIONS, and FINAL EQUALIZED VALUE. Includes entries for Nels L. Olson and Basile Schofner.

Cass County, Minnesota, for Taxes for the Year 1962.

Table with columns: VALUATIONS BY SCHOOL DISTRICTS AS EQUALIZED BY DEPARTMENT OF TAXATION, Tax including State Homestead, State Tax on Non-Homestead, SPECIAL TAXES, TOTAL TAXES, PAID, WHEN PAID, Number of Receipt, and REMARKS. Includes handwritten notes and calculations.

Assessment Roll and Tax List of Real Property in the Town of Shingabeau

Form 50 MILLER-DAVIS CORPORATION

Cass County, Minnesota, for Taxes for the Year 1962.

Table with columns: IN WHOSE NAME ASSESSED, DESCRIPTION OF PROPERTY, TRUE AND FULL VALUATIONS, ASSESSED VALUATIONS, and FINAL EQUALIZED VALUE.

Table with columns: VALUATIONS BY SCHOOL DISTRICTS AS EQUALIZED BY DEPARTMENT OF TAXATION, TAXES, PAID, WHEN PAID, and REMARKS.

Read Reverse

Shingabeau, Minn. Add'l. to Cass Co. 1962. Sunrise Camp, Shingabeau, Minn. Chippewa Lake, Point of View, Spring Lake, Island Point, Chippewa Lake, Shingabeau, Minn. Point of View, Spring Lake, Island Point, Chippewa Lake, Shingabeau, Minn.

Assessment Roll and Tax List of Real Property in the Town of Shingobee

Form 50 MILLER-DAVIS CO. MINNAPOLIS

* Indicate Type of Property: R-Residential, C-Commercial, I-Industrial, U-Utility, F-Farm, L-Lakeshore, T-Timber, M-Mineral

Cass County, Minnesota, for Taxes for the Year 1962.

Table with columns: IN WHOSE NAME ASSESSED, DESCRIPTION OF PROPERTY, TRUE AND FULL VALUATIONS, ASSESSED VALUATIONS, and FINAL EQUALIZED VALUE.

Table with columns: VALUATIONS BY SCHOOL DISTRICTS AS EQUALIZED BY DEPARTMENT OF TAXATION, TAX INCLUDING STATE HOMESTEAD, SPECIAL TAXES, TOTAL TAXES, PAID, WHEN PAID, Number of Receipt, and REMARKS.

Read Estate

Shingobee, MN, 56281

Assessment Roll and Tax List of Real Property in the Town of Springbee

Cass County, Minnesota, for Taxes for the Year 1962.

Form 50 MILLER-DAVIS CO. MINNEAPOLIS

Main table with columns: IN WHOSE NAME ASSESSED, DESCRIPTION OF PROPERTY, TRUE AND FULL VALUATIONS, ASSESSED VALUATIONS, VALUATIONS BY SCHOOL DISTRICTS AS EQUALIZED BY DEPARTMENT OF TAXATION, Tax Including State Homestead, SPECIAL TAXES, TOTAL TAXES, PAID, WHEN PAID, Number of Receipt, March Settlement 1962, June Settlement 1962, November Settlement 1962, Collections to First Monday in January 1962, Delinquent on First Monday in January 1962, Total Delinquent Tax and Penalty, REMARKS.

Real Estate

Surprise Springbee, Beach, Island, Point, Springbee, Bay

Hilding E. Christofferson (CONT. NEXT PAGE)

1962

Assessment Roll and Tax List of Real Property in the Town of Springdale of Springdale, Minnesota

Cass County, Minnesota, for Taxes for the Year 1962.

Form 50 MILLER-DAVIS CO., MINNEAPOLIS

Table with columns: IN WHOSE NAME ASSESSED, DESCRIPTION OF PROPERTY, TRUE AND FULL VALUATIONS, ASSESSED VALUATIONS, VALUATIONS BY SCHOOL DISTRICTS AS EQUALIZED BY DEPARTMENT OF TAXATION, TAXES, PAID, WHEN PAID, and REMARKS. Includes handwritten entries for property owners like 'Dorothy W. & Beverly M. Brown' and 'Richard B. & Ruth E. Willis'.

Real Estate

Sturisee, Springdale, Minn. Beach, Island, Chipewauk, Point, Springs, Ojibway, Ba-Na-No-Bay

Assessment Roll and Tax List of Real Property in the Town of Shingabe of Shingabe County, Minnesota

Form 50 MILLER-DAVIS CO., MINNEAPOLIS

Table with columns: IN WHOSE NAME ASSESSED, DESCRIPTION OF PROPERTY, TRUE AND FULL VALUATIONS, ASSESSED VALUATIONS, and FINAL EQUALIZED VALUE. Includes handwritten entries for various property owners like Vernon J. + Rena M. Charist and Mike Poncelet, Jr.

Cass County, Minnesota, for Taxes for the Year 1962.

Table with columns: VALUATIONS BY SCHOOL DISTRICTS AS EQUALIZED BY DEPARTMENT OF TAXATION, TAXES, PAID, WHEN PAID, and REMARKS. Includes handwritten entries for various property owners and tax amounts.

Assessment Roll and Tax List of Real Property in the Town of Minnabe

Form 50 MILLER-GAVIN CO. MINNEAPOLIS

Cass County, Minnesota, for Taxes for the Year 1962.

Table with columns: IN WHOSE NAME ASSESSED, DESCRIPTION OF PROPERTY, TRUE AND FULL VALUATIONS, ASSESSED VALUATIONS, FINAL EQUALIZED VALUE. Includes entries for Everett A. & Cora L. Billadeau, Louis & Minnie Kiphuth, Claude A. & Violet A. Dilly, Howard A. & Florence Helmbrecht, and Gustave & Mary Frances Geiger.

Table with columns: VALUATIONS BY SCHOOL DISTRICTS AS EQUALIZED BY DEPARTMENT OF TAXATION, Tax including State Homestead, State Tax on Non-Homestead, SPECIAL TAXES, TOTAL TAXES, PAID, WHEN PAID, Number of Receipt, March Settlement 1963, June Settlement 1963, November Settlement 1963, Collections to First Monday in January 1964, Delinquent on First Monday in January 1964, Total Delinquent Tax and Penalty, REMARKS. Includes tax details for various districts and payment dates.

Real Estate

Address to Sun-Isle, Beach, Shigobee, Chipewee, Point, Springs, Id., Hwy, Ba-Na-Ne-Day

Assessment Roll and Tax List of Real Property in the Town of Springabee, Cass County, Minnesota, for Taxes for the Year 1962.

Cass County, Minnesota, for Taxes for the Year 1962.

Form 50 MILLER DAVIS CO. MINNEAPOLIS

Table with columns: IN WHOSE NAME ASSESSED, DESCRIPTION OF PROPERTY, TRUTH AND FULL VALUATIONS, ASSESSED VALUATIONS, and FINAL EQUALIZED VALUE. Includes handwritten entries for various property owners like 'U.S. of America' and 'Mary Louise Hombach'.

Table with columns: VALUATIONS BY SCHOOL DISTRICTS AS EQUALIZED BY DEPARTMENT OF TAXATION, TAX INCLUDING STATE HOMESTEAD, SPECIAL TAXES, TOTAL TAXES, PAID, WHEN PAID, and REMARKS. Includes handwritten notes and tax amounts.

Real Estate

Vertical text on the right edge of the page, including 'Springabee' and 'Cass County'.

Assessment Roll and Tax List of Real Property in the Town of Shingobee

Cass County, Minnesota, for Taxes for the Year 1962.

Form 50 MICER-DAVIS CO., MINNEAPOLIS * Indicate Type of Property: R-Residential, C-Commercial, I-Industrial, U-Utility, F-Farm, L-Lakeshore, T-Timber, M-Mineral

Table with columns: IN WHOSE NAME ASSESSED, DESCRIPTION OF PROPERTY, TRUE AND FULL VALUATIONS, ASSESSED VALUATIONS, VALUATIONS BY SCHOOL DISTRICTS AS EQUALIZED BY DEPARTMENT OF TAXATION, TAXES, PAID, WHEN PAID, Number of Receipt, March Settlement 1963, June Settlement 1963, Penalty, November Settlement 1963, Penalty, Collections to First Monday in January 1964, Delinquent on First Monday in January 1964, Total Delinquent Tax and Penalty, REMARKS.

CONT NEXT PAGE

Read State

Shingobee Point, Spring Lake, Point, Chippewa, Rabotom, Na-Na-Na-Pay

LOT 1 - SEC. 34-141-31

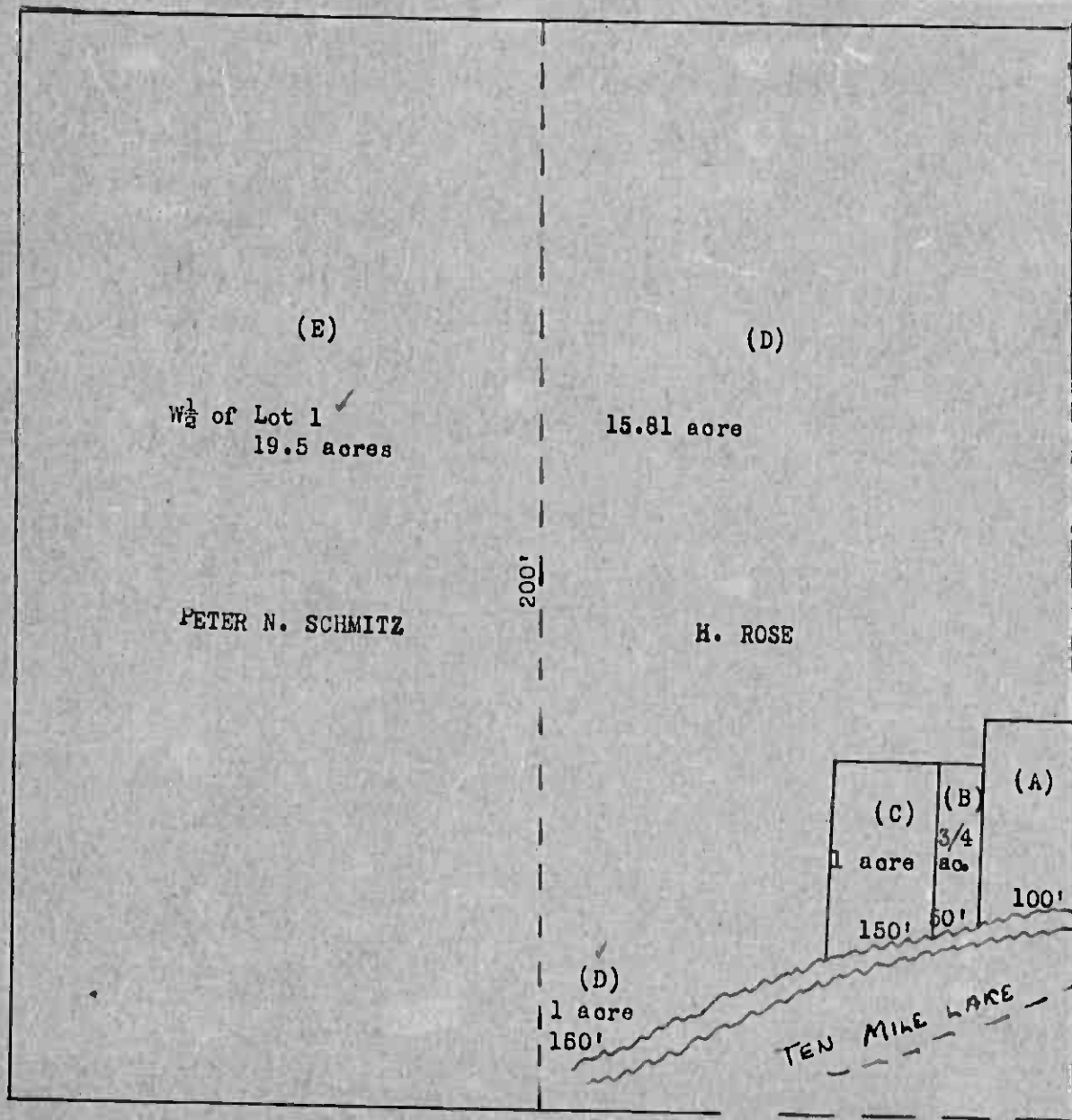

A. T. Kolderie
B. " "
C. Elmer Nordlard
D. Henry Rose
E. Peter N. Schmitz

Except for distances
given this map is not
exact as we don't have
the distance of lake

Assessment Roll and Tax List of Real Property in the Town of Shingobee

Cass County, Minnesota, for Taxes for the Year 1962.

Form 50 - MILLER-DAVIS CO., MINNEAPOLIS

* Indicate Type of Property: R-Residential, C-Commercial, I-Industrial, U-Utility, F-Farm, L-Lakeshore, T-Timber, M-Mineral

Table with columns: IN WHOSE NAME ASSESSED, DESCRIPTION OF PROPERTY, TRUE AND FULL VALUATIONS, ASSESSED VALUATIONS, VALUATIONS BY SCHOOL DISTRICTS AS EQUALIZED BY DEPARTMENT OF TAXATION, TAXES, PAID, WHEN PAID, Number of Receipt, March Settlement 1963, June Settlement 1963, November Settlement 1963, Penalty, Collections to First Monday in January 1964, Delinquent on First Monday in January 1964, Total Delinquent Tax and Penalty, REMARKS.

IN WHOSE NAME ASSESSED

DESCRIPTION OF PROPERTY

TRUE AND FULL VALUATIONS

ASSESSED VALUATIONS

VALUATIONS BY SCHOOL DISTRICTS AS EQUALIZED BY DEPARTMENT OF TAXATION

TAXES, PAID, WHEN PAID, Number of Receipt, March Settlement 1963, June Settlement 1963, November Settlement 1963, Penalty, Collections to First Monday in January 1964, Delinquent on First Monday in January 1964, Total Delinquent Tax and Penalty, REMARKS

Theodore + Helen G. Kolderie

50' x APPROX. 250' of GOVT LOT 1

75, 113, 25, 38, 25, 38

478, 319, 319, 478

1006, 671, 671, 1006

PAID IN FULL MAY 6 1963 8500, 1036

Bruce W. + Stanley H. Taylor

S. 250' of GOVT LOT 2

1144, 840, 2378, 3218, 2145, 1073, 715, 715, 1073

1073

256.68, 916

2nd HALF PAID JUL 29 1963 14907, 2nd HALF PAID MAY 17 1963 9469, 152.92, 132.92

836, 4354, 5190, 25, 1706, 1730, 2595

2551, 39 = 2595, 611.68, 2216, 643.88, 510.96, 132.92

Assessment Roll and Tax List of Real Property in the Town of Shingabe

* Indicate Type of Property: R-Residential, C-Commercial, I-Industrial, U-Utility, F-Farm; L-Lakeshore, T-Timber, M-Mineral

Cass County, Minnesota, for Taxes for the Year 1962.

Table with columns: IN WHOSE NAME ASSESSED, DESCRIPTION OF PROPERTY, TRUE AND FULL VALUATIONS, ASSESSED VALUATIONS, VALUATIONS BY SCHOOL DISTRICTS AS EQUALIZED BY DEPARTMENT OF TAXATION, TAXES, PAID, WHEN PAID, Number of Receipt, March Settlement, June Settlement, November Settlement, Collections to First Monday in January, Delinquent on First Monday in January, Total Delinquent Tax and Penalty, REMARKS.

Real Estate

Real Estate

Address to: Shingabe, Cass County, Minnesota

Assessment Roll and Tax List of Real Property in the town of Shingobee
 * Indicate Type of Property: R-Residential, C-Commercial, I-Industrial, U-Utility, F-Farm, L-Lakeshore, T-Timber, M-Mineral

Form 50 WELLS-DAVIS CO. MINNAPOLIS

IN WHOSE NAME ASSESSED	DESCRIPTION OF PROPERTY				No. School District	Indicate Homestead Yes or No	Agricultural or Forest Yes or No	* Indicate Type of Property	TRUE AND FULL VALUATIONS				ASSESSED VALUATIONS						Total Assessed Value as Equalized by the Board of Review	FINAL EQUALIZED VALUE	
	SUBDIVISION	Sec. or Lot	Town or Block	No. of Acres of Land					LAND Exclusive of Structures and Improvements	BUILDINGS and Other Structures	MACHINERY Permanently Attached to Real Estate	TOTAL True and Full Value	RURAL		ALL OTHER		MACHINERY Permanently Attached to Real Estate	Seasonal and Recreational Cabins			TOTAL ASSESSED VALUE
													Homestead Up to \$4,000 20%	Over \$4,000 and Non-Homestead 33 1/3%	Timber Land Class 2c 20%	Homestead Up to \$4,000 25%					
				4 142 31	119				Dollars	Dollars	Dollars	Dollars	Dollars	Dollars	Dollars	Dollars	Dollars				
State of Minnesota	Govt Lot 1																				
State of Minnesota	Govt Lot 2																				
U. S. of America	Govt Lot 4 less overflow																				
U. S. of America	" " 5																				

Cass County, Minnesota, for Taxes for the Year 1962.

SOLD FOR TAXES	VALUATIONS BY SCHOOL DISTRICTS AS EQUALIZED BY DEPARTMENT OF TAXATION						Tax Including State Homestead	State Tax on Non-Homestead	SPECIAL TAXES	SPECIAL TAXES	TOTAL TAXES	PAID	WHEN PAID	Number of Receipt	March Settlement 1963	June Settlement 1963	Penalty	November Settlement 1963	Penalty	Collections to First Monday in January 1964	Penalty	Delinquent on First Monday in January 1964	Total Delinquent Tax and Penalty	REMARKS
	District No.	District No.	District No.	District No.	District No.	District No.																		
	Rate	Rate	Rate	Rate	Rate	Rate																		

Read Estate

Address to Sunrise Game Shingobee Island Chipewa Springs of Hwy Ba-Na-je-pay

Assessment Roll and Tax List of Real Property in the Town of Dingabe of

* Indicate Type of Property: R-Residential, C-Commercial, I-Industrial, U-Utility, F-Farm, L-Lakeshore, T-Timber, M-Mineral

Form 3C MILLER-DAVIS GOVT MINNEAPOLIS

Cass County, Minnesota, for Taxes for the Year 1962.

Table with columns: IN WHOSE NAME ASSESSED, DESCRIPTION OF PROPERTY, TRUE AND FULL VALUATIONS, ASSESSED VALUATIONS, and FINAL EQUALIZED VALUE. Includes handwritten entries for various property owners like LeRoy & Edna N. Matson, Res. E. & Sophia B. Anderson, etc.

Table with columns: VALUATIONS BY SCHOOL DISTRICTS AS EQUALIZED BY DEPARTMENT OF TAXATION, TAX INCLUDING STATE, SPECIAL TAXES, TOTAL TAXES, PAID, WHEN PAID, and REMARKS. Includes handwritten entries for tax payments and dates.

(CONT. NEXT PAGE)

Real Estate

Vertical text on the right edge of the page, possibly a page number or index.

Assessment Roll and Tax List of Real Property in the Town of Shingobee
* Indicate Type of Property: R-Residential, C-Commercial, I-Industrial, U-Utility, F-Farms, L-Lakeshore, T-Timber, M-Mineral

Form 50 MILLER-DAVIS CO., MINNEAPOLIS

Cass County, Minnesota, for Taxes for the Year 1962.

IN WHOSE NAME ASSESSED	DESCRIPTION OF PROPERTY				No. School District	Indicate Home-Stead Yes or No	Agricultural Yes or No	* Indicate Type of Property	TRUE AND FULL VALUATIONS			ASSESSED VALUATIONS						FINAL EQUALIZED VALUE			
	SUBDIVISION	Sec. or Lot	Town or Block	Number of Acres of Land					LAND Exclusive of Structures and Improvements	BUILDINGS and Other Structures	MACHINERY Permanently Attached to Real Estate	TOTAL True and Full Value	RURAL		ALL OTHER		MACHINERY Permanently Attached to Real Estate		Seasonal and Recreational Cabins	TOTAL ASSESSED VALUE	Total Assessed Value as Equalized by the Board of Review
													Acres 100ths	Homestead Up to \$4,000 20%	Over \$4,000 and Non-Homestead 33 1/3%	Timber Land Class 3e 20%					
Louie Rude	1	W 1/2 of Govt Lot 1	6 142 31	20 115	119 40	40	T	140							28						
Frank Renfro	2	E 1/2 of " " 1		20 115	119 40	40	T	150	30	50					50	30					
State of Minnesota	3	" " 7																			
U. S. of America	4	" " 8																			
State of Minnesota	5	Govt Lot 4 less HY + 9.66 Acs																			
Nels Strand	6	" " 3 less HY + 20.95 Acs	}	59 33	40 40	F	255	230	485	97				97							
" "	7	" " 2 less HY + 20.95 Acs																			
	8																				
	9																				
	10																				
	11																				
	12																				
	13																				
	14																				
	15																				
	16																				
	17																				
	18																				
	19																				
	20																				

SOLD FOR TAXES	VALUATIONS BY SCHOOL DISTRICTS AS EQUALIZED BY DEPARTMENT OF TAXATION					Tax Including State Homestead	State Tax on Non-Homestead	SPECIAL TAXES	SPECIAL TAXES	TOTAL TAXES	PAID	WHEN PAID	Number of Receipt	March Settlement 1963	June Settlement 1963	Penalty	November Settlement 1963	Penalty	Collections to First Monday in January 1964	Penalty	Delinquent on First Monday in January 1964	Total Delinquent Tax and Penalty	REMARKS
	District No.	District No.	District No.	District No.	District No.																		
	Rate	Rate	Rate	Rate	Rate																		
1	119					6 70				6 70													
2	119					7 18				7 18													
6						23 20				23 20	PAID IN	MAY 28 1963											
20						37 08				37 08													

Read Estate
Guine Beach
Shingobee
Point
Springs
Ojibway
Ba-Me-Ne-Bay

Assessment Roll and Tax List of Real Property in the Town of Shinogobee, Cass County, Minnesota, for Taxes for the Year 1962.

Form 50 MILLER-DAVIS CO., MINNEAPOLIS

Table with columns: IN WHOSE NAME ASSESSED, DESCRIPTION OF PROPERTY, VALUE AND FULL VALUATIONS, ASSESSED VALUATIONS, VALUATIONS BY SCHOOL DISTRICTS AS EQUALIZED BY DEPARTMENT OF TAXATION, TAXES, PAID, WHEN PAID, etc.

(CONT NEXT PAGE)

Vertical text on the right edge of the page, including 'Shinogobee' and 'Cass County'.

Assessment Roll and Tax List of Real Property in the Town of Shingobee

Cass County, Minnesota, for Taxes for the Year 1962.

Form 50 MILLER-DAVIS CO. MINNEAPOLIS * Indicate Type of Property: R-Residential, C-Commercial, I-Industrial, U-Utility, F-Farm, L-Lakeshore, T-Timber, M-Mineral

Table with columns: IN WHOSE NAME ASSESSED, DESCRIPTION OF PROPERTY, TRUE AND FULL VALUATIONS, ASSESSED VALUATIONS, and FINAL EQUALIZED VALUE. Includes handwritten entries for Minnie Agnes + Rose Ann De Florin and James R. + Clara M. Fear.

Table with columns: VALUATIONS BY SCHOOL DISTRICTS AS EQUALIZED BY DEPARTMENT OF TAXATION, TAX INCLUDING STATE HOMESTEAD, SPECIAL TAXES, TOTAL TAXES, PAID, WHEN PAID, and REMARKS. Includes handwritten entries for 'SOLD FOR TAXES' and 'PAID IN FULL'.

Real Estate

Adm. to... Shingobee... Point... Jay...

Assessment Roll and Tax List of Real Property in the Town of Shingabea

Form 500 MILLER-DAVIS CO., MINNEAPOLIS

Cass County, Minnesota, for Taxes for the Year 1962.

Table with columns: IN WHOSE NAME ASSESSED, SUBDIVISION, No. School District, Indicate Homestead, Agri. Recr., Indicate Type of Property, TRUE AND FULL VALUATIONS (LAND, BUILDINGS, MACHINERY, TOTAL), ASSESSED VALUATIONS (RURAL, ALL OTHER, MACHINERY, Seasonal and Recreational Cabins, TOTAL ASSESSED VALUE, Total Assessed Value as Equalized by the Board of Review), FINAL EQUALIZED VALUE.

Table with columns: SOLD FOR TAXES, VALUATIONS BY SCHOOL DISTRICTS AS EQUALIZED BY DEPARTMENT OF TAXATION (District No., Rate, Mills), Tax including State Homestead, State Tax on Non-Homestead, SPECIAL TAXES, TOTAL TAXES, PAID, WHEN PAID, Number of Receipt, March Settlement 1963, June Settlement 1963, November Settlement 1963, Penalty, Collections to First Monday in January 1964, Delinquent on First Monday in January 1964, Total Delinquent Tax and Penalty, REMARKS.

Real Estate

Vertical text on the right edge of the page, including 'Shingabea Beach' and other property-related notes.

Assessment Roll and Tax List of Real Property in the Town of Springvale

Form 50 MILLER-DAYTON CO., MINNEAPOLIS

* Indicate Type of Property: R-Residential, C-Commercial, I-Industrial, U-Utility, F-Farm, L-Lakeshore, T-Timber, M-Mineral

Table with columns: IN WHOSE NAME ASSESSED, SUBDIVISION, No. School District, Indicate Homestead, etc. TRUE AND FULL VALUATIONS, ASSESSED VALUATIONS, FINAL EQUALIZED VALUE.

Cass County, Minnesota, for Taxes for the Year 1962.

Table with columns: VALUATIONS BY SCHOOL DISTRICTS AS EQUALIZED BY DEPARTMENT OF TAXATION, Tax Including State Homestead, State Tax on Non-Homestead, SPECIAL TAXES, TOTAL TAXES, PAID, WHEN PAID, Number of Receipt, etc.

Vertical text on the right edge of the page: 'Lat Addn. to Springvale Beach ch Shingobee Point Springs Highway'.

Assessment Roll and Tax List of Real Property in the Town of Shingobee

Cass County, Minnesota, for Taxes for the Year 1962.

Form 50 MILLER-DAY CO., MINNEAPOLIS * Indicate Type of Property: R-Residential, C-Commercial, I-Industrial, U-Utility, F-Farm, L-Lakeshore, T-Timber, M-Mineral

Table with columns: IN WHOSE NAME ASSESSED, DESCRIPTION OF PROPERTY, TRUE AND FULL VALUATIONS, ASSESSED VALUATIONS, and FINAL EQUALIZED VALUE. Rows 1-20 list property parcels with details like 'U. S. of America' and 'NE 1/4 of NE 1/4'.

Table with columns: VALUATIONS BY SCHOOL DISTRICTS AS EQUALIZED BY DEPARTMENT OF TAXATION, TAX INCLUDING STATE HOMESTEAD, SPECIAL TAXES, TOTAL TAXES, PAID, WHEN PAID, and REMARKS. Rows 1-20 correspond to the parcels in the first table.

Vertical text on the right edge of the page, including 'List Add'n. to' and 'Shingobee'.

Assessment Roll and Tax List of Real Property in the Town of Shingobee

Form 50 MILLER-DAVIS CO., MINNEAPOLIS

Cass County, Minnesota, for Taxes for the Year 1962.

Table with columns: IN WHOSE NAME ASSESSED, DESCRIPTION OF PROPERTY, TRUE AND FULL VALUATIONS, ASSESSED VALUATIONS, VALUATIONS BY SCHOOL DISTRICTS AS EQUALIZED BY DEPARTMENT OF TAXATION, TAX PAID, WHEN PAID, Number of Receipt, March Settlement 1963, June Settlement 1963, November Settlement 1961, Collections to First Monday in January 1961, Delinquent on First Monday in January 1961, Total Delinquent Tax and Penalty, REMARKS.

(CONT. NEXT PAGE)

Vertical text on the right edge of the page, including 'Add'n. to', 'Shingobee', 'Springs', 'Point', 'Springs', 'Point', 'Springs', 'Point', 'Springs', 'Point'.

Assessment Roll and Tax List of Real Property in the Town of Skingobee

* Indicate Type of Property: R-Residential, C-Commercial, I-Industrial, U-Utility, F-Farm, L-Lakeshore, T-Timber, M-Mineral

Cass County, Minnesota, for Taxes for the Year 1962.

Table with columns: IN WHOSE NAME ASSESSED, SUBDIVISION, ACRES, TRUE AND FULL VALUATIONS (LAND, BUILDINGS, MACHINERY, TOTAL), ASSESSED VALUATIONS (RURAL, ALL OTHER), VALUATIONS BY SCHOOL DISTRICTS, TAXES (SPECIAL, TOTAL, PAID), WHEN PAID, and REMARKS.

Vertical text on the right edge of the page, including 'Add n. to' and 'Sunrise'.

Assessment Roll and Tax List of Real Property in the Town of Springdale of Cass County, Minnesota

Form 30 MILLER-DAVIS CO., MINNEAPOLIS

Table with columns: IN WHOSE NAME ASSESSED, DESCRIPTION OF PROPERTY, TRUE AND FULL VALUATIONS, ASSESSED VALUATIONS, and FINAL EQUALIZED VALUE. Includes handwritten entries for U.S. of America, Village of Walker, and various property owners like Casper E. & Ruby S. Rausch.

Cass County, Minnesota, for Taxes for the Year 1962.

Table with columns: SOLD FOR TAXES, VALUATIONS BY SCHOOL DISTRICTS AS EQUALIZED BY DEPARTMENT OF TAXATION, TAX INCLUDING STATE HOMESTEAD, SPECIAL TAXES, TOTAL TAXES, PAID, WHEN PAID, and REMARKS. Includes handwritten entries for various districts and tax amounts.

(CONT NEXT PAGE)

Vertical text on the right edge of the page, including 'Add'n. to', 'Guano Beach', 'Springdale', 'Point', 'Springs', 'Day', 'Beach', 'Island', 'Point', 'Springs', 'Day'.

Assessment Roll and Tax List of Real Property in the Town of Shingobee

* Indicate Type of Property: R-Residential, C-Commercial, I-Industrial, U-Utility, F-Farm, L-Lakeshore, T-Timber, M-Mineral

Cass County, Minnesota, for Taxes for the Year 1962.

Table with columns: IN WHOSE NAME ASSESSED, DESCRIPTION OF PROPERTY, VALUE AND FULL VALUATIONS, ASSESSED VALUATIONS, VALUATIONS BY SCHOOL DISTRICTS AS EQUALIZED BY DEPARTMENT OF TAXATION, TAX INCLUDING STATE HOMESTEAD, SPECIAL TAXES, TOTAL TAXES, PAID, WHEN PAID, Number of Receipt, March Settlement 1963, June Settlement 1963, November Settlement 1963, Collections to First Monday in January 1964, Delinquent on First Monday in January 1964, Total Delinquent Tax and Penalty, REMARKS.

(CONT NEXT PAGE)

Vertical text on the right edge of the page, including 'Add n. to', 'Sunrise Game', 'Shingobee', 'Point', 'Spring', 'Johnway', 'Beach', 'Island', 'Point', 'Spring', 'Johnway', 'Beach', 'Island', 'Point', 'Spring', 'Johnway'.

Assessment Roll and Tax List of Real Property in the Town of Springdale of Cass County, Minnesota, for Taxes for the Year 1962.

Cass County, Minnesota, for Taxes for the Year 1962.

Form 50 MILLER-DAVIS CO. MINNEAPOLIS * Indicate Type of Property: R-Residential, C-Commercial, I-Industrial, U-Utility, F-Farm, L-Lakeshore, T-Timber, M-Mineral

Table with columns: IN WHOSE NAME ASSESSED, DESCRIPTION OF PROPERTY, TRUE AND FULL VALUATIONS, ASSESSED VALUATIONS, VALUATIONS BY SCHOOL DISTRICTS AS EQUALIZED BY DEPARTMENT OF TAXATION, TAXES, PAID, WHEN PAID, and REMARKS. Includes handwritten entries for property owners like Hans & Lilly Staff, Frank & Lois J. Orlon, etc.

Assessment Roll and Tax List of Real Property in the Town of Shingabea

* Indicate Type of Property: R-Residential, C-Commercial, I-Industrial, U-Utility, F-Farm, L-Lakeshore, T-Timber, M-Mineral

Cass County, Minnesota, for Taxes for the Year 1962.

Table with columns: IN WHOSE NAME ASSESSED, DESCRIPTION OF PROPERTY, TRUE AND FULL VALUATIONS, VALUATIONS BY SCHOOL DISTRICTS AS EQUALIZED BY DEPARTMENT OF TAXATION, TAXES, PAID, WHEN PAID, etc.

Vertical text on the right edge of the page, including 'Addn. to', 'Shingabea', 'Point', 'Spring', 'Mojibrey'.

Assessment Roll and Tax List of Real Property in the Town of Shingobee, Cass County, Minnesota, for Taxes for the Year 1962.

Cass County, Minnesota, for Taxes for the Year 1962.

Form 308 WILSON-GAVIN CO., MINNEAPOLIS

Main table with columns: IN WHOSE NAME ASSESSED, DESCRIPTION OF PROPERTY, ASSESSED VALUATIONS (RURAL, ALL OTHER, MACHINERY, etc.), VALUATIONS BY SCHOOL DISTRICTS AS EQUALIZED BY DEPARTMENT OF TAXATION, TAXES (SPECIAL, TOTAL, PAID, WHEN PAID), and REMARKS.

Vertical text on the right edge of the page, including 'List Add'n. to', 'Sunrise', 'Shingobee', and 'Spring'.

Assessment Roll and Tax List of Real Property in the Town of Shingobee, Cass County, Minnesota, for Taxes for the Year 1962.

Cass County, Minnesota, for Taxes for the Year 1962.

* Indicate Type of Property: R-Residential, C-Commercial, I-Industrial, U-Utility, F-Farm, L-Lakeshore, T-Timber, M-Mineral

Table with columns: IN WHOSE NAME ASSESSED, DESCRIPTION OF PROPERTY, TRUE AND FULL VALUATIONS, ASSESSED VALUATIONS, VALUATIONS BY SCHOOL DISTRICTS AS EQUALIZED BY DEPARTMENT OF TAXATION, TAXES, PAID, WHEN PAID, etc. Includes handwritten entries for property owners like Niannas Country Clubs, Arthur A. Scharff, Jr., and Helen L. + Henry Bakker, Jr.

Assessment Roll and Tax List of Real Property in the Town of Springdale

* Indicate Type of Property: R-Residential, C-Commercial, I-Industrial, U-Utility, F-Farm, L-Lakeshore, T-Timber, M-Mineral

Cass County, Minnesota, for Taxes for the Year 1962.

Form 50 MILLER-DAVIS CO., MINNEAPOLIS

Table with columns: IN WHOSE NAME ASSESSED, DESCRIPTION OF PROPERTY, TRUE AND FULL VALUATIONS, ASSESSED VALUATIONS, VALUATIONS BY SCHOOL DISTRICTS AS EQUALIZED BY DEPARTMENT OF TAXATION, TAXES, PAID, WHEN PAID, Number of Receipt, March Settlement 1963, June Settlement 1964, November Settlement 1963, Collections to First Monday in January 1964, Delinquent on First Monday in January 1964, Total Delinquent Tax and Penalty, REMARKS.

(CONT. NEXT PAGE)

Vertical text on the right edge of the page, including 'Springdale' and other location-related text.

Assessment Roll and Tax List of Real Property in the Town of Shingobee

* Indicate Type of Property: R-Residential, C-Commercial, I-Industrial, U-Utility, F-Farm, L-Lakeshore, T-Timber, M-Mineral

Cass County, Minnesota, for Taxes for the Year 1962.

Form 30 MILLER-DAVIS CO., MINNEAPOLIS

Main table with columns: IN WHOSE NAME ASSESSED, DESCRIPTION OF PROPERTY, TRUE AND FULL VALUATIONS, ASSESSED VALUATIONS, VALUATIONS BY SCHOOL DISTRICTS AS EQUALIZED BY DEPARTMENT OF TAXATION, TAXES, PAID, WHEN PAID, Number of Receipt, March Settlement 1963, June Settlement 1963, November Settlement 1963, Collections to First Monday in January 1964, Delinquent on First Monday in January 1964, Total Delinquent Tax and Penalty, REMARKS.

Werner M. & Mary E. Beckmann

Lot 1 - Sec. 22-142-31

Sunrise Beach

Vertical text on the right edge: Add'n. to Sunrise Beach, Shingobee Point, etc.

Summary totals for TRUE AND FULL VALUATIONS: 359, 369, 726, 449, 557, 1000, 242, 242, 333, 333

Summary totals for TAXES: 333, 7966, 278, 8244

8344

Assessment Roll and Tax List of Real Property in the Town of Shingobee

* Indicate Type of Property: R-Residential, C-Commercial, I-Industrial, U-Utility, F-Farm, L-Lakeshore, T-Timber, M-Mineral

Cass County, Minnesota, for Taxes for the Year 1962.

Form 50 MILLER-DAVIS CO., MINNEAPOLIS

Table with columns: IN WHOSE NAME ASSESSED, DESCRIPTION OF PROPERTY, TRUE AND FULL VALUATIONS, ASSESSED VALUATIONS, and FINAL EQUALIZED VALUE. Includes handwritten entries for Werner M. & Mary E. Backman.

Table with columns: VALUATIONS BY SCHOOL DISTRICTS AS EQUALIZED BY DEPARTMENT OF TAXATION, TAXES, PAID, WHEN PAID, and various settlement/penalty columns. Includes handwritten tax amounts and dates.

Vertical text on the left edge: Sunrise Beach

Vertical text on the right edge: It Add'n. to... Gitchee Gmees Beach... Shingobee Island... Breezy... Point... Springs... Olney

Assessment Roll and Tax List of Real Property in the Town of Shingobee

Form 50 MILLER-DAY & CO., MINNEAPOLIS

* Indicate Type of Property: R-Residential, C-Commercial, I-Industrial, U-Utility, F-Farm, L-Lakeshore, T-Timber, M-Mineral

Cass County, Minnesota, for Taxes for the Year 1962.

Table with columns for IN WHOSE NAME ASSESSED, DESCRIPTION OF PROPERTY, TRUE AND FULL VALUATIONS, ASSESSED VALUATIONS, VALUATIONS BY SCHOOL DISTRICTS AS EQUALIZED BY DEPARTMENT OF TAXATION, and various tax and payment details.

Vertical text on the left margin: Sunrise Beach, Shingobee Island

Vertical text on the right margin: Ball Lake, St. Adn. to Gitee Beach, Githoe Gmsee Beach, Breezy Presque Isle Point, Chipewah Springs Point, a-Na-Ne-Ray

Assessment Roll and Tax List of Real Property in the Town of Shingobee

* Indicate Type of Property: R-Residential, C-Commercial, I-Industrial, U-Utility, F-Farm, L-Lakeshore, T-Timber, M-Mineral

Form 5C - MILLER-BAYNE CO., MINNEAPOLIS

DESCRIPTION OF PROPERTY

TRUE AND FULL VALUATIONS

ASSESSED VALUATIONS

Table with columns: IN WHOSE NAME ASSESSED, Chippewa Point SUBDIVISION, Lot 2 - Sec. 16 - 142 - 31, No. School District, Ind. or Agr. or M. or U., True and Full Value, Assessed Valuations (Rural, All Other, Machinery, Seasonal and Recreational Cabins), Total Assessed Value, Final Equalized Value.

Mary A. Roy
James N. + Nadine A. Livingston
Henry + Margaret Folmer
Grayson + Genevieve Fisher

631 1064 11235 1435 889
944 15983 16927 2153 1333
483 2905 725 4211

Cass County, Minnesota, for Taxes for the Year 1962.

Table with columns: VALUATIONS BY SCHOOL DISTRICTS AS EQUALIZED BY DEPARTMENT OF TAXATION, Tax Including State Homestead, State Tax on Non-Homestead, SPECIAL TAXES, TOTAL TAXES, PAID, WHEN PAID, Number of Receipt, March Settlement 1963, June Settlement 1963, November Settlement 1963, Collections to First Monday in January 1964, Delinquent on First Monday in January 1964, Total Delinquent Tax and Penalty, REMARKS.

2nd HALF PAID AUG 19 1963
1st HALF PAID MAY 31 1963
2nd HALF PAID JUL 29 1963
1st HALF PAID MAY 31 1963
2nd HALF PAID JUL 29 1963
1st HALF PAID MAY 31 1963
2nd HALF PAID JUL 29 1963
PAID IN FULL APR 8 1963
PAID IN FULL FEB 5 1963
PAID IN FULL APR 8 1963
PAID IN FULL FEB 5 1963

#1912 = 1952 173 44
1734 = 2459 963 21 00
3646 = 4371 1136 74
1157 74
289 67 400 66 221 01
236 46

Assessment Roll and Tax List of Real Property in the Town of Shingobee

* Indicate Type of Property: R-Residential, C-Commercial, I-Industrial, U-Utility, F-Farm, L-Lakeshore, T-Timber, M-Mineral

Table with columns: IN WHOSE NAME ASSESSED, DESCRIPTION OF PROPERTY, TRUE AND FULL VALUATIONS, ASSESSED VALUATIONS, FINAL EQUALIZED VALUE. Includes entries for Eleanor Hageboeck + W. F. Gildner, Mrs. Eleanor Hageboeck + W. F. Gildner, Dr. Carroll B. + Nadine Larson, W. F. + Eva Bown, Kleo H. Gildner, and Mrs. Eleanor Hageboeck + W. F. Gildner.

Cass County, Minnesota, for Taxes for the Year 1962.

Table with columns: VALUATIONS BY SCHOOL DISTRICTS AS EQUALIZED BY DEPARTMENT OF TAXATION, TAX INCLUDING STATE HOMESTEAD, SPECIAL TAXES, TOTAL TAXES, PAID, WHEN PAID, Number of Receipt, March Settlement 1963, June Settlement 1963, November Settlement 1963, Collections to First Monday in January 1964, Delinquent on First Monday in January 1964, Total Delinquent Tax and Penalty, REMARKS. Includes tax amounts and payment dates.

Vertical text on the left margin: Sunrise Beach, Shingobee Island, Chipewawa Point, Kabeekana Springs, Ojibway

Vertical text on the right margin: 1st Addition to Bee Gumme Beach, Gitchee Gumme Beach, Breerzy Reservoir Point Beach, 1st Addition to Breerzy Reservoir Point Beach, 1st Addition to Breerzy Reservoir Point Beach

Assessment Roll and Tax List of Real Property in the Town of Shingobee

Form 30 WILSON-DAYTON CO., MINNEAPOLIS

Table with columns: IN WHOSE NAME ASSESSED, DESCRIPTION OF PROPERTY, TRUE AND FULL VALUATIONS, ASSESSED VALUATIONS, FINAL EQUALIZED VALUE. Includes handwritten entries for Klee H. Gildner and William J. Hageboeck.

Cass County, Minnesota, for Taxes for the Year 1962.

Table with columns: SOLID FOR TAXES, VALUATIONS BY SCHOOL DISTRICTS AS EQUALIZED BY DEPARTMENT OF TAXATION, TAX INCLUDING STATE HOMESTEAD, SPECIAL TAXES, TOTAL TAXES, PAID, WHEN PAID, Number of Receipt, March Settlement 1961, June Settlement 1961, November Settlement 1961, Collections to First Monday in January 1962, Delinquent on First Monday in January 1962, Total Delinquent Tax and Penalty, REMARKS.

Vertical text on the left edge of the page: Sunrise Beach, Shingobee Island, Chippewa Point, Mabelona Springs, Ojibway.

Vertical text on the right edge of the page: 1st Add'n. to Police Gunee Beach, 2nd Add'n. to Police Gunee Beach, 3rd Add'n. to Police Gunee Beach, 4th Add'n. to Police Gunee Beach, 5th Add'n. to Police Gunee Beach, 6th Add'n. to Police Gunee Beach, 7th Add'n. to Police Gunee Beach, 8th Add'n. to Police Gunee Beach, 9th Add'n. to Police Gunee Beach, 10th Add'n. to Police Gunee Beach, 11th Add'n. to Police Gunee Beach, 12th Add'n. to Police Gunee Beach, 13th Add'n. to Police Gunee Beach, 14th Add'n. to Police Gunee Beach, 15th Add'n. to Police Gunee Beach, 16th Add'n. to Police Gunee Beach, 17th Add'n. to Police Gunee Beach, 18th Add'n. to Police Gunee Beach, 19th Add'n. to Police Gunee Beach, 20th Add'n. to Police Gunee Beach.

Assessment Roll and Tax List of Real Property in the Town of Shingobee

Cass County, Minnesota, for Taxes for the Year 1962.

Table with columns: IN WHOSE NAME ASSESSED, DESCRIPTION OF PROPERTY, TRUE AND FULL VALUATIONS, ASSESSED VALUATIONS, and FINAL EQUALIZED VALUE. Includes handwritten entries for Mary Kathryn Helacher, Eloise E. Allensworth, and Zelda B. Johnson.

Table with columns: VALUATIONS BY SCHOOL DISTRICTS AS EQUALIZED BY DEPARTMENT OF TAXATION, TAXES, PAID, WHEN PAID, and REMARKS. Includes handwritten entries for tax amounts and payment dates.

Assessment Roll and Tax List of Real Property in the Town of Springabee

Form 50 MILLER-DAVIS CO., MINNEAPOLIS

* Indicate Type of Property: R-Residential, C-Commercial, I-Industrial, U-Utility, F-Farm, L-Lakeshore, T-Timber, M-Mineral

Table with columns: IN WHOSE NAME ASSESSED, DESCRIPTION OF PROPERTY, TRUE AND FULL VALUATIONS, ASSESSED VALUATIONS, and FINAL EQUALIZED VALUE. Includes handwritten entries for Zelda B. Johnson and Kathryn B. Helcher.

Cass County, Minnesota, for Taxes for the Year 1962.

Table with columns: SOLD FOR TAXES, VALIDATIONS BY SCHOOL DISTRICTS AS EQUALIZED BY DEPARTMENT OF TAXATION, SPECIAL TAXES, TOTAL TAXES, PAID, WHEN PAID, and REMARKS. Includes handwritten entries for tax amounts and dates.

Assessment Roll and Tax List of Real Property in the Town of Shingobee

* Indicate Type of Property: R-Residential, C-Commercial, I-Industrial, U-Utility, F-Farm, L-Lakeshore, T-Timber, M-Mineral

Cass County, Minnesota, for Taxes for the Year 1962.

Table with columns: IN WHOSE NAME ASSESSED, DESCRIPTION OF PROPERTY, TRU AND FULL VALUATIONS, ASSESSED VALUATIONS, VALUATIONS BY SCHOOL DISTRICTS AS EQUALIZED BY DEPARTMENT OF TAXATION, TAX INCLUDING STATE, SPECIAL TAXES, TOTAL TAXES, PAID, WHEN PAID, Number of Receipt, March Settlement 1963, June Settlement 1963, November Settlement 1963, Collections to First Monday in January 1964, Delinquent on First Monday in January 1964, Total Delinquent Tax and Penalty, REMARKS.

Vertical text on the left margin: Sunrise, Pals, Addin, Gitchee, Gumees, Beach, Point, Beach, Springs, Ojibway.

Vertical text on the right margin: Pals, Addin, Gitchee, Gumees, Beach, Point, Beach, Springs, Ojibway.

Assessment Roll and Tax List of Real Property in the Town of Shingobee

* Indicate Type of Property: R-Residential, C-Commercial, I-Industrial, U-Utility, F-Farm, L-Lakeshore, T-Timber, M-Mineral

Cass County, Minnesota, for Taxes for the Year 1962.

Form 50 MILLER-DAVIS Co., MINN. POLY

Table with columns: IN WHOSE NAME ASSESSED, DESCRIPTION OF PROPERTY, TRUE AND FULL VALUATIONS, ASSESSED VALUATIONS, and FINAL EQUALIZED VALUE. Includes handwritten entries for Agnes Lockman and summary totals at the bottom.

Table with columns: VALUATIONS BY SCHOOL DISTRICTS AS EQUALIZED BY DEPARTMENT OF TAXATION, TAXES, PAID, WHEN PAID, and various settlement/penalty columns. Includes handwritten entries for tax amounts and payment dates.

Vertical text on the left edge of the page listing various locations and names.

Vertical text on the right edge of the page, including a name and address.

Assessment Roll and Tax List of Real Property in the Town of Shingabea

Form 50 MILLER-DAVIS CO. MINNEAPOLIS

Table with columns: IN WHOSE NAME ASSESSED, DESCRIPTION OF PROPERTY, TIME AND FULL VALUATIONS, ASSESSED VALUATIONS, FINAL EQUALIZED VALUE. Includes handwritten entries for Ruth C. + Owen C. Waychoff, Ethel B. Burns, Harry L. + Florence Storms Young, Edmund C. + Mathilda Thomas, and J. A. + Ruby Jorrey.

Vertical text on the left margin: Baileys 1st, Adair, Gitchos Gumbo, Sunrise, Gitchos Beach, Gitchos Point, Chippewa, Shingabea Beach, Ojibwa, 1st, Addition

Cass County, Minnesota, for Taxes for the Year 1962.

Table with columns: VALUATIONS BY SCHOOL DISTRICTS AS EQUALIZED BY DEPARTMENT OF TAXATION, Tax including State Homestead, State Tax on Non-Homestead, SPECIAL TAXES, TOTAL TAXES, PAID, WHEN PAID, Number of Receipt, March Settlement 1963, June Settlement 1963, November Settlement 1963, Collections to First Monday in January 1964, Delinquent on First Monday in January 1964, Total Delinquent Tax and Penalty, REMARKS. Includes handwritten notes and calculations.

Vertical text on the right margin: Shingabea Beach, Shingabea, Smokey's Addn, to Walker, Bateford's 1st Addn, to Shingabea Island, Point, Point, Hanson's, Wa-Da-Na-Na-Na-Na

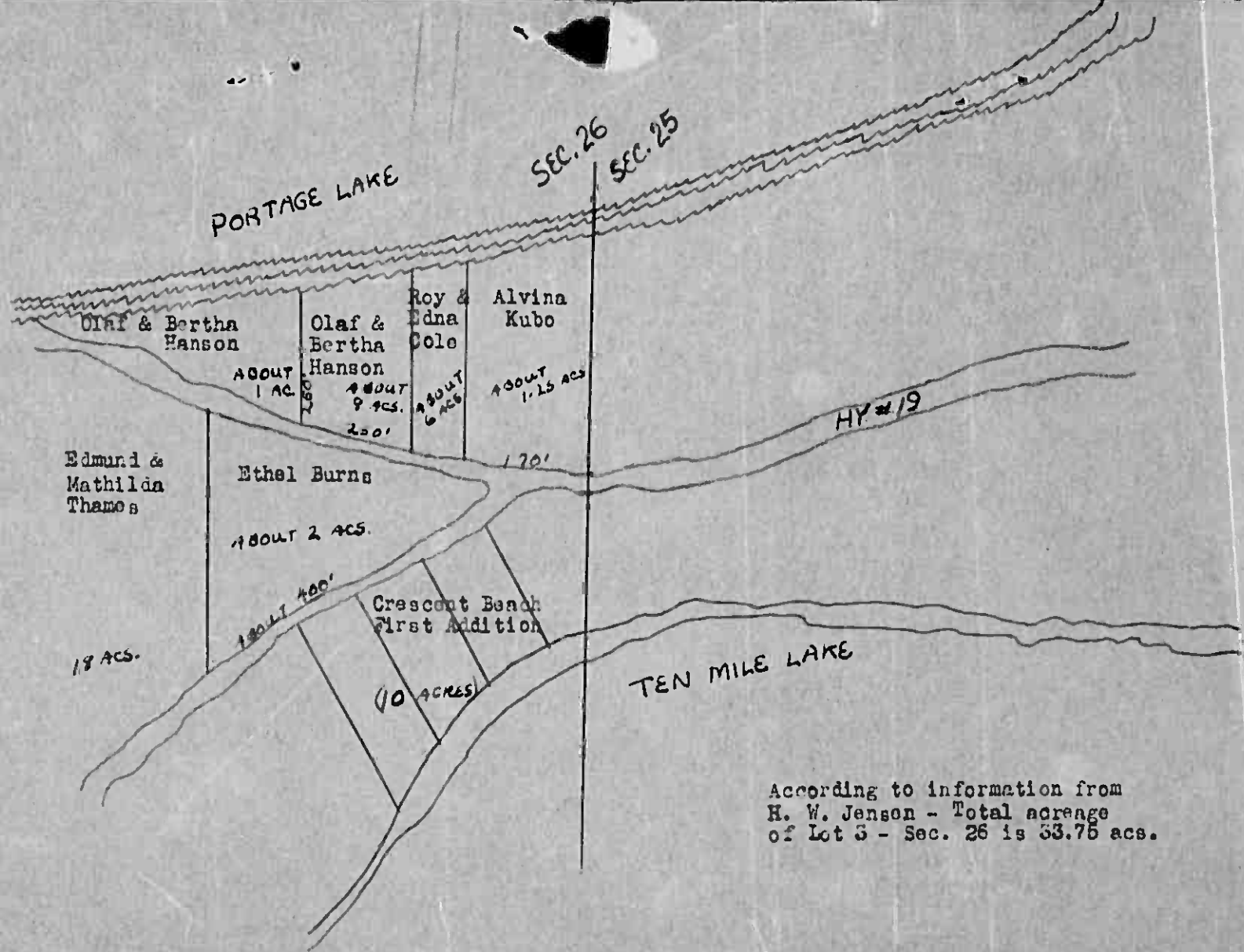

According to information from
 H. W. Jenson - Total acreage
 of Lot 3 - Sec. 26 is 33.75 acs.

Assessment Roll and Tax List of Real Property in the Town of Shingobee

Form 50 MILLER-DAVIS CO., MINNEAPOLIS

* Indicate Type of Property: R-Residential, C-Commercial, I-Industrial, U-Utility, F-Farm, L-Lakeshore, T-Timber, M-Mineral

Table with columns: IN WHOSE NAME ASSESSED, DESCRIPTION OF PROPERTY, TRUE AND FULL VALUATIONS, ASSESSED VALUATIONS, and FINAL EQUALIZED VALUE. Includes handwritten entries for Hilding A. & Jeanette Johnson.

Cass County, Minnesota, for Taxes for the Year 1962.

Table with columns: VALUATIONS BY SCHOOL DISTRICTS AS EQUALIZED BY DEPARTMENT OF TAXATION, TAXES, PAID, WHEN PAID, and REMARKS. Includes handwritten entries for tax payments.

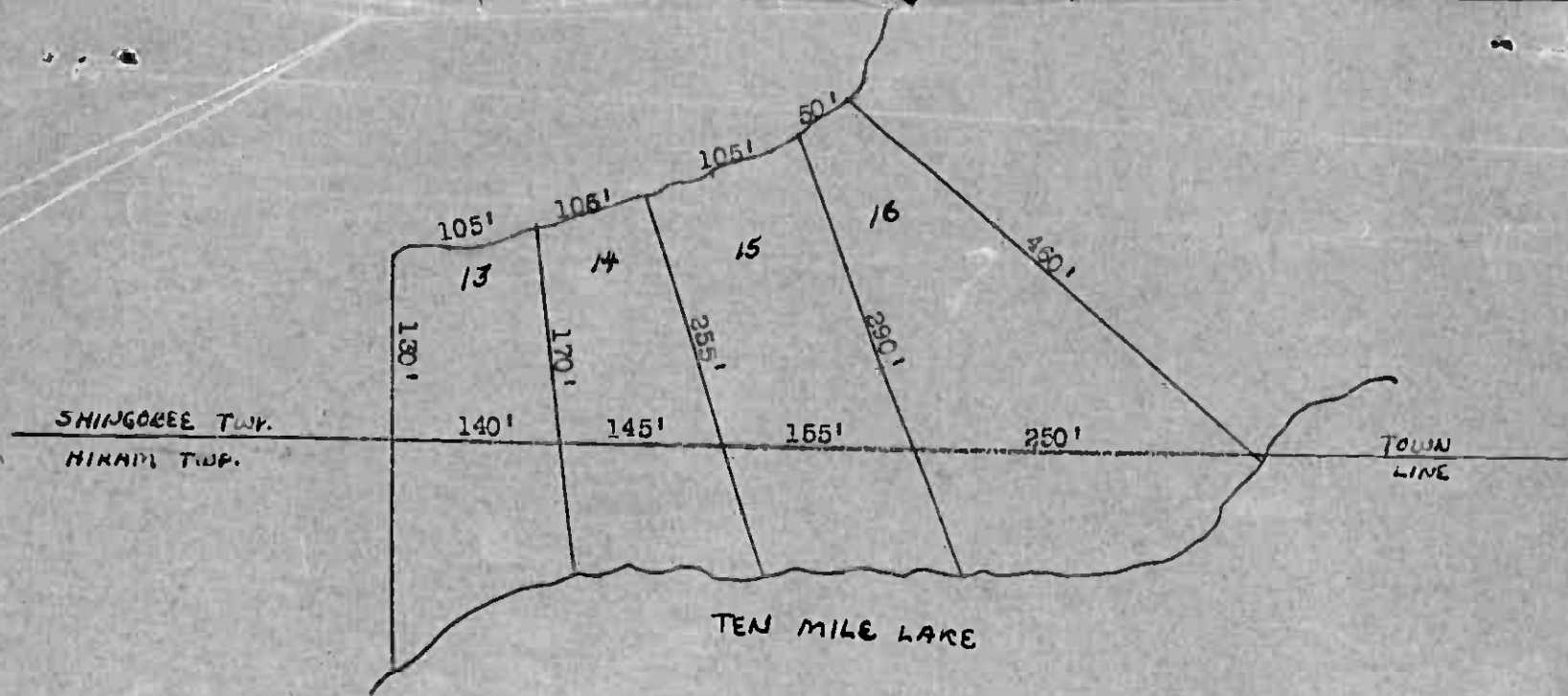

CHARITON BEACH
Lots 13-14-15-16

Assessment Roll and Tax List of Real Property in the Town of Shingobee

Form 50 MILLER-DAVIS CO., MINNEAPOLIS

* Indicate Type of Property: R-Residential, C-Commercial, I-Industrial, U-Utility, F-Farm, L-Lakeshore, T-Timber, M-Mineral

Cass County, Minnesota, for Taxes for the Year 1962.

Table with columns: IN WHOSE NAME ASSESSED, DESCRIPTION OF PROPERTY, TRUE AND FULL VALUATIONS, ASSESSED VALUATIONS, VALUATIONS BY SCHOOL DISTRICTS AS EQUALIZED BY DEPARTMENT OF TAXATION, TAXES, PAID, WHEN PAID, Number of Receipt, March Settlement 1963, June Settlement 1963, November Settlement 1963, Collections to First Monday in January 1964, Delinquent on First Monday in January 1964, Total Delinquent Tax and Penalty, REMARKS.

Vertical text on the left margin: Sunwise, Chipewawa, Belford's 1st Add'n. to Shingobee Island, Park Point, Ma-Ba-Na-W, Shingobee, Cass County, Minnesota, 56401, Sunwise, Chipewawa, Belford's 1st Add'n. to Shingobee Island, Park Point, Ma-Ba-Na-W, Shingobee, Cass County, Minnesota, 56401.

Vertical text on the right margin: Christmas, Shingobee, Knoll, Personal, Hanson's Point.

Assessment Roll and Tax List of Real Property in the Town of Shingobee, Cass County, Minnesota, for Taxes for the Year 1962.

Cass County, Minnesota, for Taxes for the Year 1962.

Form 5C MILLER-DAVIS CO., MINNEAPOLIS

* Indicate Type of Property: R-Residential, C-Commercial, I-Industrial, U-Utility, F-Farm, L-Lakeshore, T-Timber, M-Mineral

Table with columns: IN WHOSE NAME ASSESSED, DESCRIPTION OF PROPERTY, TRUE AND FULL VALUATIONS, ASSESSED VALUATIONS, and FINAL EQUALIZED VALUE. Includes entries for Clarence J. & Lada B. Edselpeter, Al E. Wood & Burton Wood, and Raymond S. & Eleanor M. Gulkowski.

Table with columns: VALUATIONS BY SCHOOL DISTRICTS AS EQUALIZED BY DEPARTMENT OF TAXATION, TAX INCLUDING STATE HOMESTEAD, State Tax on Non-Homestead, SPECIAL TAXES, TOTAL TAXES, PAID, WHEN PAID, Number of Receipt, March Settlement 1963, June Settlement 1963, November Settlement 1963, Collections to First Monday in January 1964, Delinquent on First Monday in January 1964, Total Delinquent Tax and Penalty, REMARKS.

Vertical text on the left edge of the page, including 'Wa-Ba-Na-M', 'Park Point', and 'Shingobee'.

Vertical text on the right edge of the page, including 'Shingobee Point', 'Shingobee', and 'Personal'.

Assessment Roll and Tax List of Real Property in the Town of Springabee, Cass County, Minnesota, for Taxes for the Year 1962.

Cass County, Minnesota, for Taxes for the Year 1962.

Form 50 MILLER-DAVIS CO., MINNEAPOLIS

* Indicate Type of Property: R-Residential, C-Commercial, I-Industrial, U-Utility, F-Farm, L-Lakeshore, T-Timber, M-Mineral

Table with columns: IN WHOSE NAME ASSESSED, DESCRIPTION OF PROPERTY, TRUE AND FULL VALUATIONS, ASSESSED VALUATIONS, VALUATIONS BY SCHOOL DISTRICTS AS EQUALIZED BY DEPARTMENT OF TAXATION, TAXES, PAID, WHEN PAID, Number of Receipt, March Settlement, June Settlement, November Settlement, Collections to First Monday in January, Delinquent on First Monday in January, Total Delinquent Tax and Penalty, REMARKS.

Handwritten names: John S. & Sofie Hanson, Carl & Florence Johnson, John S. & Sofie Hanson.

Handwritten property details: SUBDIVISION, PART of GOVT LOT 3 - N. 150' of GOVT LOT 4 LYING E. of N.P.R.Y. - 16-142-31.

Table with columns: No. School District, Ind. or Non-Ind. Attached to Real Estate, Agri. or Recr. Yes or No, Ind. or Non-Ind. Type of Property, LAND Exclusive of Structures and Improvements, BUILDINGS and Other Structures, MACHINERY Permanently Attached to Real Estate, TOTAL True and Full Value, RURAL (Homestead Up to \$4,000 20%, Over \$4,000 and Non-Homestead 33 1/3%), ALL OTHER (Timber Land Class Se 20%, Homestead Up to \$4,000 25%, Over \$4,000 and Non-Homestead 40%, MACHINERY Permanently Attached to Real Estate 33 1/3%, Seasonal and Recreational Cabins 33 1/3%), TOTAL ASSESSED VALUE, Total Assessed Value as Equalized by the Board of Review, FINAL EQUALIZED VALUE.

Table with columns: SOLD FOR TAXES, VALUATIONS BY SCHOOL DISTRICTS AS EQUALIZED BY DEPARTMENT OF TAXATION (District No., Rate, Mills), Tax including State Homestead, State Tax on Non-Homestead, SPECIAL TAXES, TOTAL TAXES.

Table with columns: PAID, WHEN PAID (Month, Day, Year), Number of Receipt, March Settlement, June Settlement, November Settlement, Collections to First Monday in January, Delinquent on First Monday in January, Total Delinquent Tax and Penalty, REMARKS.

Vertical text on the left edge: Sunrize, Chippewa, Beigford's 1st Add'n. to Springabee Island, Park Point, Hanson's Point.

Vertical text on the right edge: Springabee, Personal.

Assessment Roll and Tax List of Real Property in the Town of Shingobee

* Indicate Type of Property: R-Residential, C-Commercial, I-Industrial, U-Utility, F-Farm, L-Lakeshore, T-Timber, M-Mineral

Cass County, Minnesota, for Taxes for the Year 1962.

Table with columns: IN WHOSE NAME ASSESSED, DESCRIPTION OF PROPERTY, TRUE AND FULL VALUATIONS, ASSESSED VALUATIONS, FINAL EQUALIZED VALUE. Includes entries for Henry Heathman, W. J. + Rose Sethney, etc.

Table with columns: VALUATIONS BY SCHOOL DISTRICTS AS EQUALIZED BY DEPARTMENT OF TAXATION, TAXES, PAID, WHEN PAID, March Settlement, June Settlement, November Settlement, Collections to First Monday in January 1964, Delinquent on First Monday in January 1964, Total Delinquent Tax and Penalty, REMARKS. Includes entries for District No. 119, 120, etc.

Summary totals for the first table: 539, 1209, 1746, 135, 447, 587, 879, 814, 1811, 2625, 207.

Summary totals for the second table: 672, 207 = 879, 16076, 5472, 21548, 754, 22302.

628, 20732, 942

Vertical text on the left edge: Shady Lane, Park Point, etc.

Vertical text on the right edge: Christensen, Shingobee, Knoll, Personal.

Assessment Roll and Tax List of Real Property in the Town of Shingobee

* Indicate Type of Property: R-Residential, C-Commercial, I-Industrial, U-Utility, F-Farm, L-Lakeshore, T-Timber, M-Mineral

Cass County, Minnesota, for Taxes for the Year 1962.

FORM 30 WILSON-DEVIS CO., MINNEAPOLIS

Table with columns: IN WHOSE NAME ASSESSED, DESCRIPTION OF PROPERTY, TRUE AND FULL VALUATIONS, ASSESSED VALUATIONS, and FINAL EQUALIZED VALUE. Includes handwritten entries for 'Shingobee Knoll' and 'PART of GOVT LOT 6-SEC 11-141-31'.

Table with columns: VALUATIONS BY SCHOOL DISTRICTS AS EQUALIZED BY DEPARTMENT OF TAXATION, TAXES, PAID, WHEN PAID, and REMARKS. Includes handwritten entries for 'PAID IN FULL' and dates like 'MAY 31 1962'.

Vertical text on the left edge of the page, including 'Sunrise', 'Shingobee', and 'Point'.

Vertical text on the right edge of the page: 'Personal'.

