

ASSESSMENT & TAX LIST - 1957

Shingobee

DIRECTIONS TO ASSESSOR

OFFICE OF COUNTY AUDITOR
1957.

County, Minn.

To.....
Assessor of the.....

According to the requirements of law, I herewith deliver to you the Assessment Books for the containing a list of all Real Estate that has become subject to taxation since the Assessment of May 1, 1956, so far as the same has come to my knowledge from any source, and I hereby direct you to assess such Real Estate and all Personal Property, and make such changes in Real Estate as are required in the odd-numbered year, and make return thereof as required by the laws of the State of Minnesota prescribing the duties of the assessor.
A form of the return to be signed by you is appended in this book.

County Auditor.

Extracts from Laws Relating to the Listing of Personal Property.

(Section Numbers Refer to Minnesota Statutes 1953)

Sec. 272.01. PROPERTY SUBJECT TO TAXATION. All real and personal property in this state, and all personal property of persons residing therein, is taxable, except such as is by law exempt from taxation.

WHEN LISTED AND ASSESSED
Sec. 273.01. Personal Property shall be listed and assessed annually with reference to its value on May 1, and if acquired on that day, shall be listed by or for the persons acquiring it.

Sec. 273.02. By whom listed. Personal Property shall be listed in the name of the owner, and, if owned by a corporation or other entity, shall list all of its personal property.

Sec. 273.03. Where listed. Except as otherwise in this chapter provided, all personal property shall be listed in the county, town, or district where the owner, agent or trustee resides.

Sec. 273.04. Certain personal property; where listed. All household goods and furniture, including clocks, musical instruments, pictures, paintings, jewelry, and other articles of value, shall be listed by the person or persons residing with the person having such property in charge.

Sec. 273.05. Merchants and manufacturers. The personal property of a merchant or manufacturer, as defined in this chapter, shall be listed and assessed in the district where the owner or receiver thereof resides.

Sec. 273.06. Elevators, etc., on railroad. All elevators and other machinery, including engine, boiler, and other apparatus and accessories, shall be listed and assessed in the district where the property is located.

Sec. 273.07. Electric Light and Power Companies. The personal property of an electric light and power company, and other utility or public service company, shall be listed and assessed in the district where the principal place of business of such company is located.

Sec. 273.08. Gas and Water Companies. The personal property of a gas and water company, or of a telephone company, shall be listed and assessed in the district where the principal place of business of such company is located.

Sec. 273.09. Pipeline Companies. The personal property of a pipeline company, as defined in this chapter, shall be listed and assessed in the district where the principal place of business of such company is located.

Sec. 273.10. Other utilities. The personal property of a utility company, or of any other public utility company, shall be listed and assessed in the district where the principal place of business of such company is located.

Sec. 273.11. Personal property of non-resident. When the owner of personal property is a non-resident of this state, the property shall be listed and assessed in the district where the principal place of business of such owner, agent or trustee resides.

Sec. 273.12. Personal property of corporations. The personal property of a corporation, partnership, or other entity, shall be listed and assessed in the district where the principal place of business of such entity is located.

Sec. 273.13. Personal property of partnerships. The personal property of a partnership, or other entity, shall be listed and assessed in the district where the principal place of business of such entity is located.

Sec. 273.14. Personal property of partnerships. The personal property of a partnership, or other entity, shall be listed and assessed in the district where the principal place of business of such entity is located.

Sec. 273.15. Personal property of partnerships. The personal property of a partnership, or other entity, shall be listed and assessed in the district where the principal place of business of such entity is located.

Sec. 273.16. Personal property of partnerships. The personal property of a partnership, or other entity, shall be listed and assessed in the district where the principal place of business of such entity is located.

Sec. 273.17. Personal property of partnerships. The personal property of a partnership, or other entity, shall be listed and assessed in the district where the principal place of business of such entity is located.

Sec. 273.18. Personal property of partnerships. The personal property of a partnership, or other entity, shall be listed and assessed in the district where the principal place of business of such entity is located.

Sec. 273.19. Personal property of partnerships. The personal property of a partnership, or other entity, shall be listed and assessed in the district where the principal place of business of such entity is located.

Sec. 273.20. Personal property of partnerships. The personal property of a partnership, or other entity, shall be listed and assessed in the district where the principal place of business of such entity is located.

Sec. 273.21. Personal property of partnerships. The personal property of a partnership, or other entity, shall be listed and assessed in the district where the principal place of business of such entity is located.

Sec. 273.22. Personal property of partnerships. The personal property of a partnership, or other entity, shall be listed and assessed in the district where the principal place of business of such entity is located.

Sec. 273.23. Personal property of partnerships. The personal property of a partnership, or other entity, shall be listed and assessed in the district where the principal place of business of such entity is located.

Sec. 273.24. Personal property of partnerships. The personal property of a partnership, or other entity, shall be listed and assessed in the district where the principal place of business of such entity is located.

Sec. 273.25. Personal property of partnerships. The personal property of a partnership, or other entity, shall be listed and assessed in the district where the principal place of business of such entity is located.

Sec. 273.26. Personal property of partnerships. The personal property of a partnership, or other entity, shall be listed and assessed in the district where the principal place of business of such entity is located.

Sec. 273.27. Personal property of partnerships. The personal property of a partnership, or other entity, shall be listed and assessed in the district where the principal place of business of such entity is located.

Sec. 273.28. Personal property of partnerships. The personal property of a partnership, or other entity, shall be listed and assessed in the district where the principal place of business of such entity is located.

Sec. 273.29. Personal property of partnerships. The personal property of a partnership, or other entity, shall be listed and assessed in the district where the principal place of business of such entity is located.

Sec. 273.30. Personal property of partnerships. The personal property of a partnership, or other entity, shall be listed and assessed in the district where the principal place of business of such entity is located.

Sec. 273.31. Personal property of partnerships. The personal property of a partnership, or other entity, shall be listed and assessed in the district where the principal place of business of such entity is located.

Sec. 273.32. Personal property of partnerships. The personal property of a partnership, or other entity, shall be listed and assessed in the district where the principal place of business of such entity is located.

Sec. 273.33. Personal property of partnerships. The personal property of a partnership, or other entity, shall be listed and assessed in the district where the principal place of business of such entity is located.

Sec. 273.34. Personal property of partnerships. The personal property of a partnership, or other entity, shall be listed and assessed in the district where the principal place of business of such entity is located.

Sec. 273.35. Personal property of partnerships. The personal property of a partnership, or other entity, shall be listed and assessed in the district where the principal place of business of such entity is located.

Sec. 273.36. Personal property of partnerships. The personal property of a partnership, or other entity, shall be listed and assessed in the district where the principal place of business of such entity is located.

Sec. 273.37. Personal property of partnerships. The personal property of a partnership, or other entity, shall be listed and assessed in the district where the principal place of business of such entity is located.

Sec. 273.38. Personal property of partnerships. The personal property of a partnership, or other entity, shall be listed and assessed in the district where the principal place of business of such entity is located.

Sec. 273.39. Personal property of partnerships. The personal property of a partnership, or other entity, shall be listed and assessed in the district where the principal place of business of such entity is located.

Sec. 273.40. Personal property of partnerships. The personal property of a partnership, or other entity, shall be listed and assessed in the district where the principal place of business of such entity is located.

Sec. 273.41. Personal property of partnerships. The personal property of a partnership, or other entity, shall be listed and assessed in the district where the principal place of business of such entity is located.

Sec. 273.42. Personal property of partnerships. The personal property of a partnership, or other entity, shall be listed and assessed in the district where the principal place of business of such entity is located.

Sec. 273.43. Personal property of partnerships. The personal property of a partnership, or other entity, shall be listed and assessed in the district where the principal place of business of such entity is located.

Sec. 273.44. Personal property of partnerships. The personal property of a partnership, or other entity, shall be listed and assessed in the district where the principal place of business of such entity is located.

Sec. 273.45. Personal property of partnerships. The personal property of a partnership, or other entity, shall be listed and assessed in the district where the principal place of business of such entity is located.

Sec. 273.46. Personal property of partnerships. The personal property of a partnership, or other entity, shall be listed and assessed in the district where the principal place of business of such entity is located.

Sec. 273.47. Personal property of partnerships. The personal property of a partnership, or other entity, shall be listed and assessed in the district where the principal place of business of such entity is located.

Shingobee
Red Estate
Shingobee Island
Chippewa Point
Kabekona Springs
Oftway

Minnesota Statutes 1953, Section 270.07. The commissioner of taxation shall prescribe the form of all blanks and books required under this chapter.
Minnesota Statutes 1953, Section 273.03. The county auditor shall annually provide the necessary assessment books and blanks at the expense of the county for and to correspond with each assessment district. He shall make out, in the real property assessment book, complete lists of all lands or lots subject to taxation, showing the names of the owners, if to him known; and, if unknown, so stated opposite each tract or lot, the number of acres, and the lots or parts of lots or blocks included in each description of property.
Minnesota Statutes 1953, Section 273.04. The assessors and at least one member of each local board of review shall meet at the office of the county auditor on a day to be fixed by the commissioner of taxation for the purpose of receiving instructions as to their duties under the laws of the state. Each assessor attending such meetings shall receive as compensation for such service the sum of \$7.50 per day for each day necessarily consumed in attending such meetings, and mileage at the rate of seven cents per mile, and each board of review member the sum of \$6.00 per day and mileage at the rate of five cents per mile for each mile necessarily traveled in going from his home to and returning from the county seat, to be computed by the usually traveled route, and paid out of the county treasury upon the warrant of the county auditor.
The forms in this book are prescribed for the 1957 assessment by G. HOWARD SPAETH, Commissioner of Taxation.

INDEX TO SECTIONS

SECTION PAGE

Sec. 1	
" 2	
" 3	
" 4	
" 5	
" 6	
" 7	
" 8	
" 9	
" 10	
" 11	
" 12	
" 13	
" 14	
" 15	
" 16	
" 17	
" 18	
" 19	
" 20	
" 21	
" 22	
" 23	
" 24	
" 25	
" 26	
" 27	
" 28	
" 29	
" 30	
" 31	
" 32	
" 33	
" 34	
" 35	
" 36	

For Convenience of Auditor in Showing Boundaries of School Districts

Township No. 141 & 142 Range No. 31 Mer. P. M.

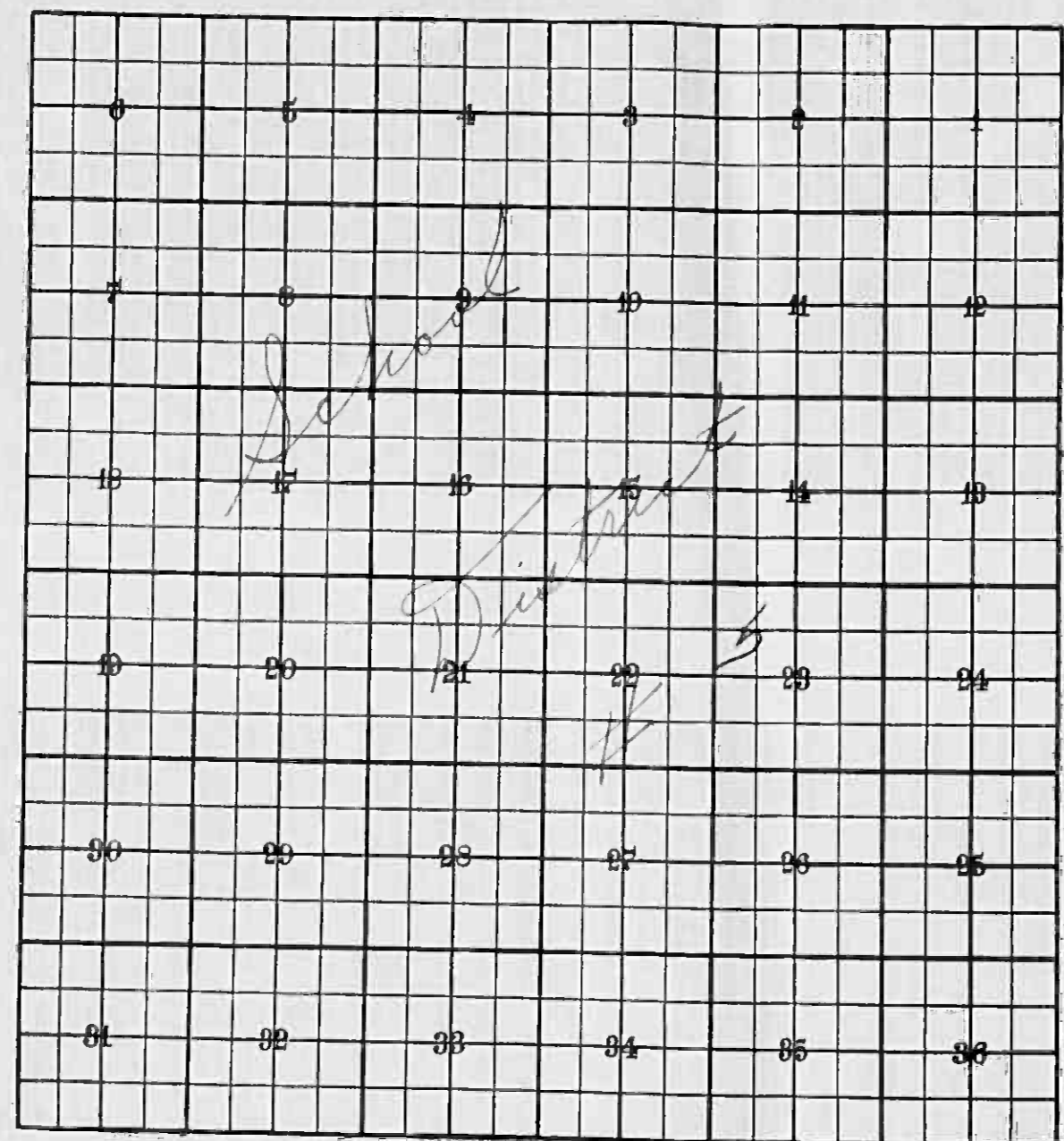

Returns Showing Grain Received in or Handled by Elevators, Warehouses and Mills in the _____ of _____ in the _____ County of _____ for the Year Ending May 1, 1957.

NAMES OF OWNERS	ADDRESS	Bushels of Wheat	Bushels of Soy Beans	Bushels of Flax	Total No. of Bushels of Wheat, Soy Beans and Flax	★ Tax of 1/4 Mill per Bushel		Bushels of Corn	Bushels of Barley	Bushels of Rye	Bushels of Oats	Bushels of Buckwheat	Bushels of all Other Grains	Total No. Bushels of Corn, Barley, Rye, Oats, Buckwheat and all Other Grains	★ Tax of 1/4 Mill Per Bushel		★ Total Tax		REMARKS
						Dollars	Cts.								Dollars	Cts.	Dollars	Cts.	

Note ★ Assessors will not fill these Columns

Shingobee Island
Chippewa Point
Kabekona Springs
Ojibway
Ch

Assessment of

COLLECTIONS OF TAXES OF 195

Town OF *Shingobee*, CASS COUNTY, MINNESOTA

NAME OF OWNER	FUNDS			Amount Collected from Nov. 10 to First Monday in Jan. 195	REDUCTIONS	Total Reductions and Collected	BALANCE UNCOLLECTED	ADDITIONS	Total Uncollected to First Monday in January, 195
	MARCH SETTLEMENT 195	JUNE SETTLEMENT 195	NOV. SETTLEMENT 195						
State-Non-Homestead	17481	41093	12584	582					
State-Homestead	16684	53720	19026	1234					
County Revenue	84880	273338	96807	5768					
County Road and Bridge	41637	134077	47485	2829					
County Welfare	130876	421448	149263	8893					
County Bond and Interest	12020	38704	13707	817					
Well. Def.	7800	25118	8896	531					
R. & B. Fed. Proj.	13880	44692	15828	943					
P.B.G.A.	3133	26191	9276	552					
Town Revenue	8327	26815	9497	565					
Town Road and Bridge	53362	107262	37989	2263					
Town Drag	2776	8938	3166	189					
Town State Loan <i>Sanho. Agric.</i>	1388	4470	1583	44					
<i>Co. Muras.</i>	5553	17877	6332	377					
<i>Fire</i>	6940	22347	7914	472					
<i>Phone</i>	6940	22347	7914	472					
<i>Cometer</i>	2776	8937	3166	189					
<i>U. & B. Fed. Proj.</i>	5553	17877	6332	377					
School Local 1 Mill	2776	8938	3166	189					
School Special	127064	263816	139386	5382					
School State Loan									
Deficiency	71065	238825	81042	4828					
Tuition									
Transportation	2831	9117	3229	192					
<i>Co. B.</i>	76895	247596	87690	5224					
<i>B. & J.</i>	26371	84916	30075	1793					
	713999	2138459	801353	44655					

MARCH SETTLEMENT	SCHOOL DISTRICT NO.	LOCAL 1 MILL	SPECIAL	STATE LOAN	Totals				TOTALS
					Local	Transp.	B. O.	B. & J.	
	119-a	469	117.34		12016	479	13002	4458	42158
	119-ma	2307	1153.30		59049	2352	63893	21913	264844
	Totals	2776	1270.64		71065	2831	76895	26371	337002
	119-a	7324	1831.08		137532	7471	202883	69581	657869
	119-ma	1614	807.08		41323	1646	44713	15335	185259
	Totals	8938	2638.16		228825	9117	247596	84916	843208
	119-a	756	188.99		19353	771	20940	7182	67901
	119-ma	2410	1204.87		61689	2458	66750	22893	276687
	Totals	3166	1393.86		81042	3229	87690	30075	345588
	119-a	162	40.48		4145	165	4485	1539	14544
	119-ma	27	13.34		683	27	739	254	3064
	Totals	189	53.82		4828	192	5224	1793	17608
	Totals								
	Totals								

Real Estate
Shingobee Island
Chippewa Point
Kabecona Springs
Ojibway

Assessment Roll and Tax List of Real Property in the town of Shingobee

Indicate Type of Property: R-Residential, C-Commercial, I-Industrial, U-Utility, F-Farm, L-Lakeshore, T-Timber, M-Mineral

Table with columns: IN WHOSE NAME ASSESSED, TO WHOM TRANSFERRED, SUBDIVISION, TRUE AND FULL VALUATIONS (LAND, BUILDINGS, MACHINERY, TOTAL True and Full Value), ASSESSED VALUATIONS (RURAL, ALL OTHER, MACHINERY, TOTAL ASSESSED VALUE), FINAL EQUALIZED VALUE. Includes entries for Walters L. Berglund, Harry Padlock, W. H. & Emma S. Mallory, Helge & Rose L. Corne, Henry Mathman, Jack & Shirley West, Richard C. & Hazel West, Ralph & Julia Turner, W. H. & Emma S. Mallory, Mike Welch, Frank McLean.

Table with columns: SOLD FOR TAXES, VALUATIONS BY SCHOOL DISTRICTS AS EQUALIZED BY DEPARTMENT OF TAXATION, Tax Including State Homestead, State Tax on Non-Homesteaded, SPECIAL TAXES, TOTAL TAXES, PAID, WHEN PAID, Number of Receipt, March Settlement 1958, June Settlement 1958, November Settlement 1958, Collections to First Monday in January 1959, Delinquent on First Monday in January 1959, Total Delinquent Tax and Penalty, REMARKS. Includes tax payment details for lots 1 through 20.

141-31

Shingobee Island, Chipewea Point, Kabekona Springs, Ojibway Pt

Assessment Roll and Tax List of Real Property in the Town of Shingobee

Indicate Type of Property: R-Residential, C-Commercial, I-Industrial, U-Utility, F-Farm, L-Lakeshore, T-Timber, M-Mineral

Table with columns: IN WHOSE NAME ASSESSED, TO WHOM TRANSFERRED, DESCRIPTION OF PROPERTY, TRUE AND FULL VALUATIONS, ABSESSED VALUATIONS, VALUATIONS BY SCHOOL DISTRICTS AS EQUALIZED BY DEPARTMENT OF TAXATION, TAX INCLUDING STATE, SPECIAL TAXES, TOTAL TAXES, PAID, WHEN PAID, Number of Receipt, March Settlement 1958, June Settlement 1958, November Settlement 1958, Collections to First Monday in January 1959, Delinquent on First Monday in January 1959, Total Delinquent Tax and Penalty, REMARKS.

141-31

Shingobee Beach, Shingobee Island, Chipewa Point, Kabekona Springs, Ojibway

Assessment Roll and Tax List of Real Property in the Town of Shingobee

Cass County, Minnesota, for Taxes for the Year 1957.

* Indicate Type of Property: R-Residential, C-Commercial, I-Industrial, U-Utility, F-Farm, L-Lakeshore, T-Timber, M-Mineral

Table with columns: IN WHOSE NAME ASSESSED, TO WHOM TRANSFERRED, DESCRIPTION OF PROPERTY, TRUE AND FULL VALUATIONS, ASSESSED VALUATIONS, VALUATIONS BY SCHOOL DISTRICTS AS EQUALIZED BY DEPARTMENT OF TAXATION, SOLD FOR TAXES, PAID, WHEN PAID, March Settlement, June Settlement, November Settlement, Collections to First Monday in January 1959, Delinquent on First Monday in January 1959, Total Delinquent Tax and Penalty, REMARKS.

141-32

Shingobee Island, Chippewa Point, Kabekona Springs, Ojibway

Assessment Roll and Tax List of Real Property in the Town of Shingobee

Cass County, Minnesota, for Taxes for the Year 1957.

* Indicate Type of Property: R-Residential, C-Commercial, I-Industrial, U-Utility, F-Farm, L-Lakeshore, T-Timber, M-Mineral

Table with columns: IN WHOSE NAME ASSESSED, TO WHOM TRANSFERRED, DESCRIPTION OF PROPERTY, TRUE AND FULL VALUATIONS (RURAL, ALL OTHER, MACHINERY, TOTAL ASSESSED VALUE), VALUATIONS BY SCHOOL DISTRICTS AS EQUALIZED BY DEPARTMENT OF TAXATION, SOLD FOR TAXES, SPECIAL TAXES, TOTAL TAXES, PAID, WHEN PAID, Number of Receipt, March Settlement 1958, June Settlement 1958, November Settlement 1958, Collections to First Monday in January 1959, Delinquent on First Monday in January 1959, Total Delinquent Tax and Penalty, REMARKS.

141-31

Shingobee Island, Chipewa Point, Kabeona Springs, Oilway

IN WHOSE NAME ASSESSED

John S. Olson
 W. H. Schaper
 Helen Edna
 Bruce H. Rose
 G. R. & Hannah S.
 Eric Bohrer
 Earl H. & Regina
 Donald D. Joh
 Lawrence M.
 Donald H. Young
 Gordon S. Mattie
 Raymond H. & Jo
 William F. & Al
 J. J. & Violet
 Lewis F. Sary
 Mary E. & Leonard J. Young

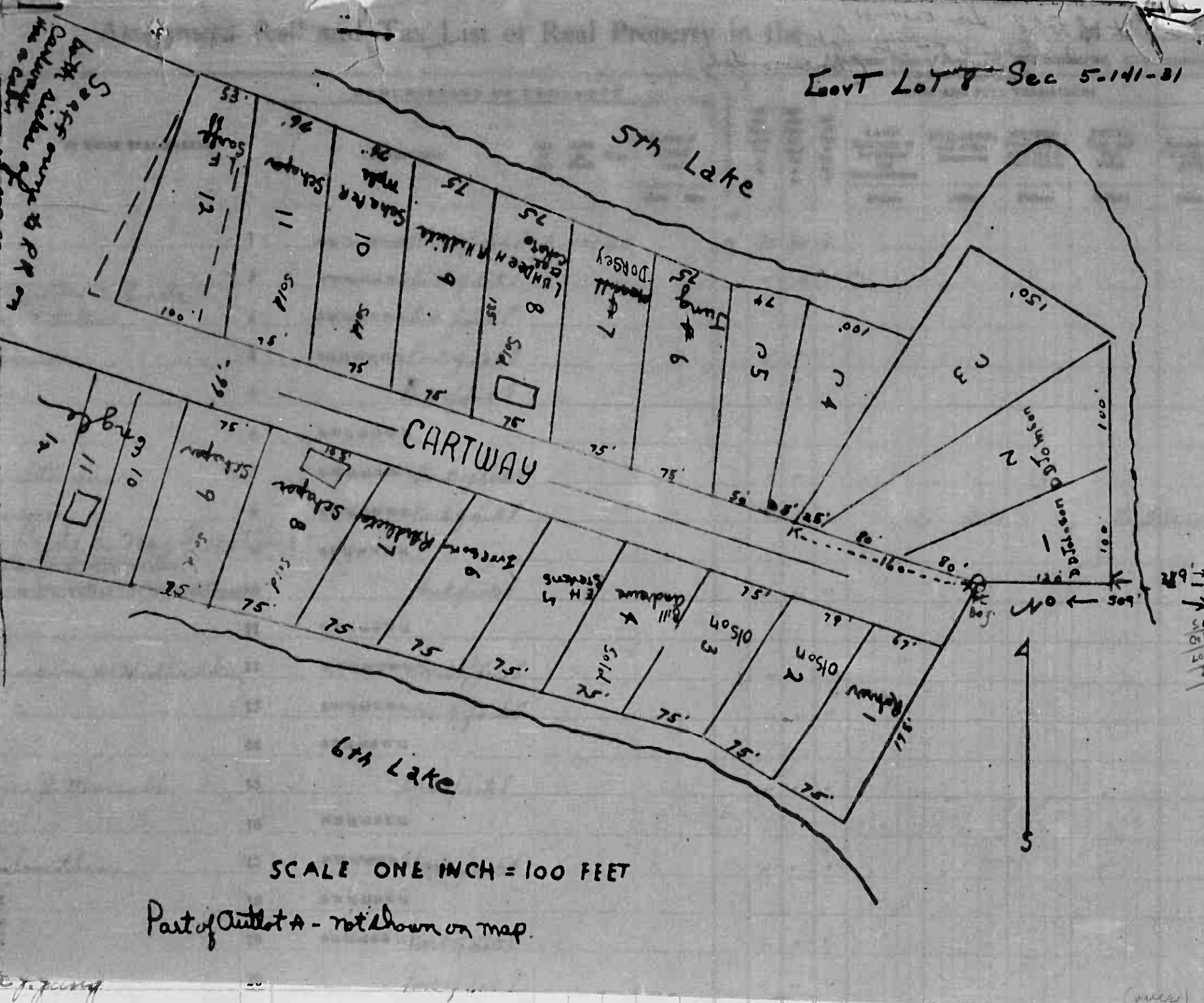

Govt Lot 8 Sec 5-141-31

I-Industrial, U-Utility, F-Farm, L-Lakeshore, T-Timber, M-Mineral

ASSESSED VALUATIONS							FINAL EQUALIZED VALUE
RURAL	ALL OTHER			MACHINERY	TOTAL ASSESSED VALUE	Total Assessed Value as Equalized by the Board of Review	
Over \$4,000 and Non-Homestead 33 1/4%	Timber Land Class 3c 20%	Homestead Up to \$4,000 25%	Over \$4,000 Homestead 40%	Permanently Attached to Real Estate 33 1/4%			Dollars

SOLD FOR TAXES	VALUATIONS BY SCHOOL DISTRICTS AS EQUALIZED BY DEPARTMENT OF TAXATION						Tax Including State Homestead	State Tax on Non-Homestead	SPECIAL TAXES	TOTAL TAXES	PAID	WHEN PAID	Number of Receipts	March Settlement 1958	June Settlement 1958	Penalty	November Settlement 1958	Collections to First Monday in January 1959	Delinquent on First Monday in January 1959	Total Delinquent Tax and Penalty	REMARKS
	District No.	District No.	District No.	District No.	District No.	District No.															
1						86	2194	56	2250	1	PAID IN FULL	MAY 31 1958	13572		2250					4737	
2						259	6608	672	6780	2	PAID IN FULL	MAY 31 1958	13578		6780					4736	
3						72	1836	48	1884	3	PAID IN FULL	MAY 22 1958	8381		1884					4754	
4						67	1710	44	1754	4	PAID IN FULL	FEB 28 1958	2489	1754						7367	
5						17	434	12	446											446	491 4840
6										6											
7						67	1710	42	1752	7	PAID IN FULL	APR 18 1958	2783		1752						
8						101	2576	66	2642	8	PAID IN FULL	MAY 31 1958	13574		2642					4739	
9										9											
10						99	2526	66	2592	10	PAID IN FULL	JAN 24 1958	110	2592							
11										11											
12						72	1836	48	1884	12	2nd HALF PAID	OCT 29 1958									
13						17	434	12	446	13	1st Half Paid	MAY 20 1958	17404		942	942				4829	
14										14	2nd HALF PAID	MAY 20 1958	1632		223	223					
15						17	434	12	446	15	PAID IN FULL	DEC 31 1958	1762							446	
16										16											
17						77	1964	50	2014	17	PAID IN FULL	MAY 31 1958	13537		2014					4838	
18										18											
19						22	562	14	576	19	2nd HALF PAID	OCT 21 1958	16554		298	298				4836	
20						17	434	12	446	20	1st HALF PAID	MAY 31 1958	13621		446					3680	
						990	25258	654	25912					4346	19221	1453	446	446			

Shingobee Island
 Chippewa Point
 Kabeona Springs
 Otway

Cass County, Minnesota, for Taxes for the Year 1957.

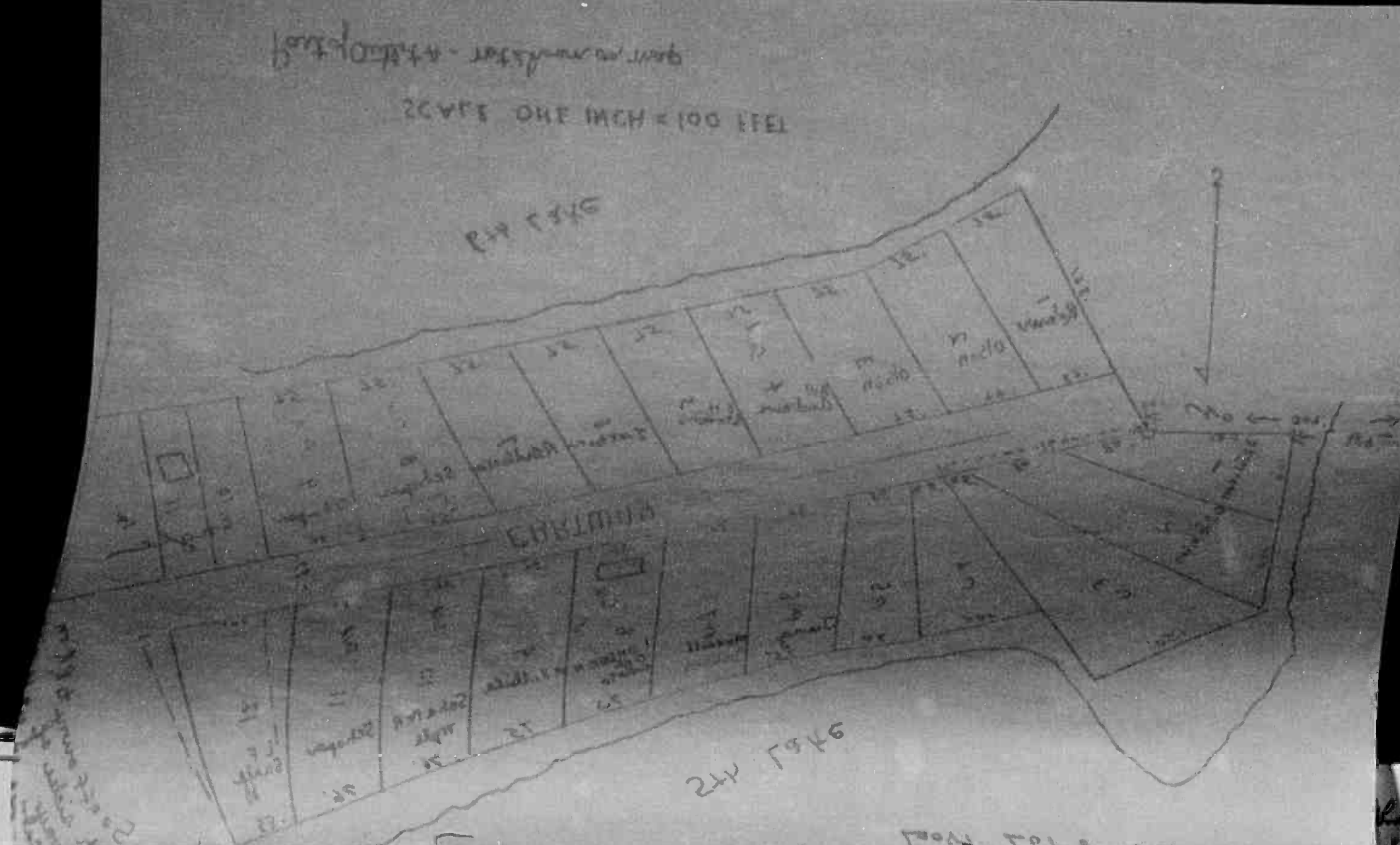

Industrial, U-Utility, F-Farm, L-Lakeshore, T-Timber, M-Mineral

Table with columns for 'IN WHOSE NAME ASSESSED', 'TO WHOM TRANSFERRED', 'DESCRIPTION OF PROPERTY', 'TRUE AND FULL VALUATIONS', 'ASSESSED VALUATIONS', 'VALUATIONS BY SCHOOL DISTRICTS AS EQUALIZED BY DEPARTMENT OF TAXATION', and 'PAID'. Includes handwritten entries for names like John L. Olson, W. H. Schaefer, and Earl H. Regina.

141-32

Shingobee Island, Chipewaga Point, Kabeona Springs, Ojibway

Assessment Roll and Tax List of Real Property in the Town of Shingobee of Minnesota

Cass County, Minnesota, for Taxes for the Year 1957.

Form 500 (56) ... Indicate Type of Property: R-Residential, C-Commercial, I-Industrial, U-Utility, F-Farm, L-Lakeshore, T-Timber, M-Mineral

Table with columns: IN WHOSE NAME ASSESSED, TO WHOM TRANSFERRED, SUBDIVISION, TRUE AND FULL VALUATIONS, ASSESSED VALUATIONS, and FINAL EQUALIZED VALUE.

Table with columns: SOLD FOR TAXES, VALUATIONS BY SCHOOL DISTRICTS AS EQUALIZED BY DEPARTMENT OF TAXATION, SPECIAL TAXES, TOTAL TAXES, PAID, WHEN PAID, Number of Receipt, March Settlement 1958, June Settlement 1958, November Settlement 1958, Collections to First Monday in January 1959, Delinquent on First Monday in January 1959, Total Delinquent Tax and Penalty, REMARKS.

141-31

Shingobee Island, Chippewa Point, Kabekona Springs, Oilway

Assessment Roll and Tax List of Real Property in the Town of Shingobee of Minnesota

* Indicate Type of Property: R-Residential, C-Commercial, I-Industrial, U-Utility, F-Farm, L-Lakeshore, T-Timber, M-Mineral

Cass County, Minnesota, for Taxes for the Year 1957.

IN WHOSE NAME ASSESSED	TO WHOM TRANSFERRED	DESCRIPTION OF PROPERTY SUBDIVISION	Number of Acres of Land		No. School Districts	Indicate Homestead Yes or No	Indicate Agricultural Yes or No	Indicate Type of Property	TRUE AND FULL VALUATIONS				ASSESSED VALUATIONS					FINAL EQUALIZED VALUE	SOLD FOR TAXES	VALUATIONS BY SCHOOL DISTRICTS AS EQUALIZED BY DEPARTMENT OF TAXATION					PAID	WHEN PAID	Number of Receipt	March Settlement 1958	June Settlement 1958	Penalty 1958	November Settlement 1958	Penalty 1958	Collections to First Monday in January 1959	Penalty 1959	Delinquent on First Monday in January 1959	Total Delinquent Tax and Penalty	REMARKS
			Dollars	Dollars					Dollars	Dollars	Dollars	Dollars	Dollars	Dollars	Dollars	Dollars	Dollars			Dollars	Dollars	Dollars	Dollars	Dollars													
U. S. of America		N 1/4 of N 1/4	4	141.21	5																																
<u>Harold E. Erno</u>		NW 1/4 of N 1/4 <i>less 0.7 acre</i>		31.43																																	
U. S. of America		SW 1/4 of N 1/4																																			
U. S. of America		SE 1/4 of N 1/4																																			
<u>Edward S. James G. + John N. Olson</u>		NE 1/4 of N 1/4 <i>less 0.7 acre</i>		30																																	
<u>Edward S. James G. + John N. Olson</u>		NE 1/4 of NW 1/4 <i>less 0.7 acre</i>		19																																	
<u>Edward S. James G. + John N. Olson</u>		NW 1/4 of NW 1/4		40																																	
<u>Frederick P. Peterson</u>		SW 1/4 of NW 1/4		40																																	
U. S. of America		SE 1/4 of NW 1/4																																			
<u>John Rittlejohn</u>		NE 1/4 of SE 1/4																																			
U. S. of America		NE 1/4 of SW 1/4																																			
U. S. of America		NW 1/4 of SW 1/4																																			
U. S. of America		SW 1/4 of SW 1/4																																			
U. S. of America		SE 1/4 of SW 1/4																																			
U. S. of America		NE 1/4 of SE 1/4																																			
U. S. of America		NW 1/4 of SE 1/4																																			
U. S. of America		SW 1/4 of SE 1/4																																			
U. S. of America		SE 1/4 of SE 1/4																																			
				154.43					279					437					164.78			288				167.66			92.05			71.57				4.04	

141-31

Sunrise Beach, Shingobee Island, Chilpewa Point, Lakeona Springs, Otway

Assessment Roll and Tax List of Real Property in the Town of Shingobee

* Indicate Type of Property: R-Residential, C-Commercial, I-Industrial, U-Utility, F-Farm, L-Lakeshore, T-Timber, M-Mineral

IN WHOSE NAME ASSESSED	TO WHOM TRANSFERRED	DESCRIPTION OF PROPERTY			No. School District	Indicate Homestead or No.	Indicate Agricultural or No.	Indicate Type of Property	TRUE AND FULL VALUATIONS						ASSESSED VALUATIONS					FINAL EQUALIZED VALUE					
		SUBDIVISION	Sec. or Lot	Town or Block					Rng.	Number of Acres of Land	LAND Exclusive of Structures and Improvements	BUILDINGS and Other Structures	MACHINERY Permanently Attached to Real Estate	TOTAL True and Full Value	RURAL		ALL OTHER		MACHINERY Permanently Attached to Real Estate		TOTAL ASSESSED VALUE	Total Assessed Value as Equalized by the Board of Review			
															Acres	100ths	Homestead	Over \$4,000 and Non-Homestead					Timber Land Class 3c	Homestead	Over \$4,000 and Non-Homestead
																	Up to \$1,000 20%	33 1/3%					20%	Up to \$1,000 25%	40%
<i>Florence & Ray Lewis</i>		NE 1/4 of NE 1/4	10	141	31	40	5	40	40																
"	"	NW 1/4 of NE 1/4				40																			
"	"	SW 1/4 of NE 1/4				40																			
"	"	SE 1/4 of NE 1/4				40																			
<i>Evan H. Peterson</i>		NE 1/4 of NW 1/4				40	70																		
"	"	NW 1/4 of NW 1/4				40																			
U. S. of America		SW 1/4 of NW 1/4																							
U. S. of America	<i>Leonard M. & Jacqueline D. Bissell</i>	SE 1/4 of NW 1/4																							
<i>Hudson Bissell</i>		NE 1/4 of SW 1/4				15																			
U. S. of America		NW 1/4 of SW 1/4																							
U. S. of America		SW 1/4 of SW 1/4																							
U. S. of America		SE 1/4 of SW 1/4																							
U. S. of America		NE 1/4 of SE 1/4																							
U. S. of America		NW 1/4 of SE 1/4																							
U. S. of America		SW 1/4 of SE 1/4																							
U. S. of America		SE 1/4 of SE 1/4																							

255

Cass County, Minnesota, for Taxes for the Year 1957.

SOLD FOR TAXES	VALUATIONS BY SCHOOL DISTRICTS AS EQUALIZED BY DEPARTMENT OF TAXATION						Tax including State Homestead	State Tax on Non-Homestead	SPECIAL TAXES	TOTAL TAXES	PAID	WHEN PAID	Number of Receipts	March Settlement 1958	June Settlement 1958	November Settlement 1958	Collections to First Monday in January 1959	Delinquent on First Monday in January 1959	Total Delinquent Tax and Penalty	REMARKS
	District No.	District No.	District No.	District No.	District No.	District No.														
	Rate	Rate	Rate	Rate	Rate	Rate														
	Mills	Mills	Mills	Mills	Mills	Mills														
1	14	64	14	72	16	32	14	72	16	32	1	1st HALF PAID MAY 31 1958						736	436	436
2	14	64	14	72	16	32	14	72	16	32	2	1st HALF PAID MAY 31 1958						736	736	
3	17	48	17	48	19	38	17	48	19	38	3	1st HALF PAID MAY 31 1958	13.540					874	874	
4	14	64	14	72	16	32	14	72	16	32	4	1st HALF PAID MAY 31 1958						736	736	
6	11	50	11	50	13	70	11	50	13	70	6	Part Paid MAY 31 1958	136.32					276	908	999 750
7	11	50	11	50	13	70	11	50	13	70	7	Part Paid MAY 31 1958						300	848	772
10	9	70	9	70	10	20	9	70	10	20	10	PAID IN FULL OCT 23 1958	76.137					946	33	7536
20	268	140	408	9384	10406	94	9478	10500	3658	946	4874									

Shingobee Beach Shingobee Island Chippewa Point Kabonra Springs Otjway In

Assessment Roll and Tax List of Real Property in the Town of Shingobee

Indicate Type of Property: R-Residential, C-Commercial, I-Industrial, U-Utility, F-Farm, L-Lakeshore, T-Timber, M-Mineral

Cass County, Minnesota, for Taxes for the Year 1957.

Table with columns: IN WHOSE NAME ASSESSED, TO WHOM TRANSFERRED, DESCRIPTION OF PROPERTY, TRUE AND FULL VALUATIONS (RURAL, ALL OTHER, MACHINERY), ASSESSED VALUATIONS, TAXES (SOLD FOR TAXES, VALUATIONS BY SCHOOL DISTRICTS, SPECIAL TAXES, TOTAL TAXES), PAID, WHEN PAID, Number of Receipt, Settlement 1958, Settlement 1959, Penalty, Collections to First Monday in January 1959, Delinquent on First Monday in January 1959, Total Delinquent Tax and Penalty, REMARKS. Includes handwritten entries for properties like 'Past 7 Lot 7' and '330' of Lot 9'.

Assessment Roll and Tax List of Real Property in the *Town of Lonsdale* of *Shingobe*

* Indicate Type of Property: R-Residential, C-Commercial, I-Industrial, U-Utility, F-Farm, L-Lakeshore, T-Timber, M-Mineral

IN WHOSE NAME ASSESSED	TO WHOM TRANSFERRED	DESCRIPTION OF PROPERTY		No. School District	Indicate Homestead Tax or No.	Indicate Agricultural Tax or No.	Indicate Type of Property	TRUE AND FULL VALUATIONS										TOTAL ASSESSED VALUE	Total Assessed Value as Equalized by the Board of Review	FINAL EQUALIZED VALUE	SOLD FOR TAXES	VALUATIONS BY SCHOOL DISTRICTS AS EQUALIZED BY DEPARTMENT OF TAXATION						SPECIAL TAXES	TOTAL TAXES	PAID	WHEN PAID	Number of Receipt	March Settlement 1958	June Settlement 1958	Penalty	November Settlement 1958	Penalty	Collections to First Monday in January 1959	Penalty	Delinquent on First Monday in January 1959	Total Delinquent Tax and Penalty	REMARKS				
								RURAL		ALL OTHER			District No.	District No.	District No.	District No.	District No.																													
								Homestead Up to \$1,000 20%	Over \$1,000 and Non-Homestead 33 1/3%	Timber Land Class 3c 20%	Homestead Up to \$1,000 25%	Over \$1,000 and Non-Homestead 40%										Machinery Permanently Attached to Real Estate 33 1/3%	Dollars	Dollars	Dollars	Dollars	Dollars																Dollars			
Adolph M. Erickson		E 1/2 of NE 1/4 of NE 1/4	12 1/4 31	20	5	T												1	12.42	36	12.78	1	2nd HALF PAID OCT 15 1958	16484											4856											
J. J. Tobin		W 1/2 of NE 1/4 of NE 1/4		20	"	"												2	12.42	36	12.78	2	1st Half Paid	9851	639																					
Merle E. & Betty L. Bennett		SW 1/4 of NE 1/4		40	"	"												3	3084	88	3172	3	PAID IN FULL MAY 3 1 1958	13533																7537						
Bon Sprached		E 1/2 of SE 1/4 of NE 1/4 except 7.8 ac. for water		18	"	"												4	1796		1796	4	PAID IN FULL JAN 9 1958	22	1796																					
Sloane & Hazel Abbott		7.8 ac. of W. 1/2 of NE 1/4 of NE 1/4 of 7 1/4		12	"	"												5	460	14	474	5	PAID IN FULL JUL 2 1 1958	5061									477	10												
Donald S. Eysenhardt et al.		NE 1/4 of NW 1/4																6				6																								
State of Minnesota		NW 1/4 of NW 1/4 sat 1																7				7																								
Navillus Land Co. (Pat. # 1144322)		SW 1/4 of NW 1/4		40	"	T												8	3452	50	3552	8	Balance Paid OCT 13 1958	16477																		7534				
"		W 1/2 of SE 1/4 of NW 1/4		40	"	"												9	1380	40	1420	9	Balance Paid OCT 13 1958	11713																						
Merle E. & Betty L. Bennett		W 1/2 of E 1/2 of 7 1/4		20	"	"												10	920	26	946	10	Balance Paid MAY 3 1 1958	14664																			7537			
State of Minnesota		E 1/2 of NE 1/4 of SW 1/4																11				11																								
U. S. of America		NW 1/4 of SW 1/4																12				12																								
Marvin S. & Patricia Bennett		E 1/2 of E 1/2 of NW 1/4		20	"	"												13	1150	34	1184	13	Balance Paid OCT 13 1958	9851																					7537	
Merle E. & Betty L. Bennett		SW 1/4 of SW 1/4																14				14																								
U. S. of America		SE 1/4 of SW 1/4																15				15																								
		NE 1/4 of SE 1/4																16				16																								
		NW 1/4 of SE 1/4																17				17																								
		SW 1/4 of SE 1/4																18				18																								
		SE 1/4 of SE 1/4																19				19																								
																		20				20																								
																			N 78	562	374	15190																								

210

Shingobe Beach Shingobe Island Chippewa Point Kabokona Springs Otway

Assessment Roll and Tax List of Real Property in the Town of Shingobee of Minnesota

* Indicate Type of Property: R-Residential, C-Commercial, I-Industrial, U-Utility, F-Farm, L-Lakeshore, T-Timber, M-Mineral

Table with columns: IN WHOSE NAME ASSESSED, TO WHOM TRANSFERRED, SUBDIVISION, TRUE AND FULL VALUATIONS (LAND, BUILDINGS, MACHINERY, TOTAL), ASSESSED VALUATIONS (RURAL, ALL OTHER, MACHINERY), TOTAL ASSESSED VALUE, and FINAL EQUALIZED VALUE.

Cass County, Minnesota, for Taxes for the Year 1958

Table with columns: VALUATIONS BY SCHOOL DISTRICTS AS EQUALIZED BY DEPARTMENT OF TAXATION, TAX INCLUDING STATE HOMESTEAD, SPECIAL TAXES, TOTAL TAXES, PAID, WHEN PAID, Number of Receipts, March Settlement 1958, June Settlement 1958, Penalty, November Settlement 1958, Collections to First Monday in January 1959, Delinquent on First Monday in January 1959, Total Delinquent Tax and Penalty, REMARKS.

141-31

Shingobee Island
Chippewa Point
Kabeona Springs
Ojibway In

Assessment Roll and Tax List of Real Property in the Lower of Shingobee,

Cass County, Minnesota, for Taxes for the Year 1957.

* Indicate Type of Property: R-Residential, C-Commercial, I-Industrial, U-Utility, F-Farm, L-Lakeshore, T-Timber, M-Minerall

141-31

IN WHOSE NAME ASSESSED	TO WHOM TRANSFERRED	DESCRIPTION OF PROPERTY			TRUE AND FULL VALUATIONS										ASSESSED VALUATIONS		FINAL EQUALIZED VALUE	SOLD FOR TAXES	VALUATIONS BY SCHOOL DISTRICTS AS EQUALIZED BY DEPARTMENT OF TAXATION						TAX INCLUDING STATE HOMESTEAD	STATE TAX ON NON-HOMESTEAD	SPECIAL TAXES	TOTAL TAXES	PAID	WHEN PAID	Number of Receipt	March Settlement 1958	June Settlement 1958	November Settlement 1958	Penalty	Collections to First Monday in January 1959	Penalty	Delinquent on First Monday in January 1959	Total Delinquent Tax and Penalty	REMARKS												
		SUBDIVISION	Sec. of Lot	Town of Block	No. of Acres of Land	LAND Exclusive of Structures and Improvements	BUILDINGS and Other Structures	MACHINERY Permanently Attached to Real Estate	TOTAL True and Full Value	RURAL		ALL OTHER			TOTAL ASSESSED VALUE	Total Assessed Value as Equalized by the Board of Review			District No.	District No.	District No.	District No.	District No.																													
										Homestead Up to \$1,000 20%	Over \$4,000 and Non-Homestead 33 1/3%	Timber Land Class 3c 20%	Homestead Up to \$1,000 25%	Over \$4,000 and Non-Homestead 40%					MACHINERY Permanently Attached to Real Estate 33 1/3%	Rate	Rate	Rate	Rate	Rate																												
State of Minnesota		1																																																		
<u>Wheeler Lumber Bridge & Supply Co.</u>		2																																																		
U. S. of America		3																																																		
U. S. of America		4																																																		
U. S. of America		5																																																		
U. S. of America		6																																																		
U. S. of America		7																																																		
U. S. of America		8																																																		
U. S. of America		9																																																		
U. S. of America		10																																																		
U. S. of America		11																																																		
U. S. of America		12																																																		
U. S. of America		13																																																		
U. S. of America		14																																																		
U. S. of America		15																																																		
U. S. of America		16																																																		
U. S. of America		17																																																		
U. S. of America		18																																																		
U. S. of America		19																																																		
		20																																																		

3703

100

23 02 66

23 68

23 68

Sunrise Beach
Shingobee Island
Chippeva Point
Kabecona Springs
Olneyway

Assessment Roll and Tax List of Real Property in the Town of Shingobee

Cass County, Minnesota, for Taxes for the Year 1957.

Form 303 (36) Indicate Type of Property: R-Residential, C-Commercial, I-Industrial, U-Utility, F-Farm, L-Lakeshore, T-Timber, M-Mineral

Table with columns: IN WHOSE NAME ASSESSED, TO WHOM TRANSFERRED, DESCRIPTION OF PROPERTY (SUBDIVISION, Sec. of Lot, Town or Block, Range, Acres, Mills), TRUE AND FULL VALUATIONS (LAND, BUILDINGS, MACHINERY, TOTAL), ASSESSED VALUATIONS (RURAL, ALL OTHER, TOTAL ASSESSED VALUE), and FINAL EQUALIZED VALUE.

U. S. of America
U. S. of America
U. S. of America
April A. & Edna M. Martinson
State of Minnesota
U. S. of America
U. S. of America
U. S. of America
U. S. of America
U. S. of America
U. S. of America
U. S. of America
U. S. of America
U. S. of America
U. S. of America
U. S. of America
U. S. of America
U. S. of America
U. S. of America
U. S. of America

1 NE 1/4 of NE 1/4 15 14 31
2 NW 1/4 of NE 1/4
3 SW 1/4 of NE 1/4
4 SE 1/4 of NE 1/4 less 2 ac. 38 170 1/2
5 sec of S 24 of T 2 R 14
6 NE 1/4 of NW 1/4
7 NW 1/4 of NW 1/4
8 SW 1/4 of NW 1/4
9 SE 1/4 of NW 1/4
10
11 NE 1/4 of SW 1/4
12 NW 1/4 of SW 1/4
13 SW 1/4 of SW 1/4
14 SE 1/4 of SW 1/4
15
16 NE 1/4 of SE 1/4
17 NW 1/4 of SE 1/4
18 SW 1/4 of SE 1/4
19 SE 1/4 of SE 1/4
20

Table with columns: SOLD FOR TAXES, VALUATIONS BY SCHOOL DISTRICTS AS EQUALIZED BY DEPARTMENT OF TALEXATION (District No., Rate, etc.), Tax Including State Homestead, State Tax on Non-Homestead, SPECIAL TAXES, TOTAL TAXES, PAID, WHEN PAID, Number of Receipt, March Settlement, June Settlement, Penalty, November Settlement, Collections to First Monday in January 1959, Delinquent on First Monday in January 1959, Total Delinquent Tax and Penalty, REMARKS.

1
2
3
4 51 1174 34 1208 4 2nd Half Paid OCT 2 1958 16052 1st HALF PAID MAY 3 1958 15532 604 604 486
5
6
7
8
9
10
11
12
13
14
15
16
17
18
19
20

38

51

1174

34

1208

604

604

Shingobee Beach, Shingobee Island, Chipewa Point, Kabekona Springs, Otway

Assessment Roll and Tax List of Real Property in the Town of Shingobee

Indicate Type of Property: R-Residential, C-Commercial, I-Industrial, U-Utility, F-Farm, L-Lakeshore, T-Timber, M-Mineral

Cass County, Minnesota, for Taxes for the Year 1957.

Form 5CD (56) 1-57

DESCRIPTION OF PROPERTY

TRUE AND FULL VALUATIONS

ASSESSED VALUATIONS

VALUATIONS BY SCHOOL DISTRICTS AS EQUALIZED BY DEPARTMENT OF TAXATION

Table with 30 columns including assessed values, taxes, and school district information. Rows 1-20 list property owners like 'U. S. of America' and 'State of Minnesota' with their respective land parcels.

141-31

141-31

Shingobee Island

Shingobee Island

Chippewa Point

Kabekona Springs

Ottway

Inch

Assessment Roll and Tax List of Real Property in the Town of Hinckley of Minnesota

* Indicate Type of Property: R-Residential, C-Commercial, I-Industrial, U-Utility, F-Farm, L-Lakeshore, T-Timber, M-Mineral

Cass County, Minnesota, for Taxes for the Year 1957.

IN WHOSE NAME ASSESSED	TO WHOM TRANSFERRED	DESCRIPTION OF PROPERTY			TRUE AND FULL VALUATIONS			ASSESSED VALUATIONS								TAXES PAID	VALUATIONS BY SCHOOL DISTRICTS AS EQUALIZED BY DEPARTMENT OF TAXATION										REMARKS																		
		SUBDIVISION	Sec. on Lot	Town or Block	Range	Number of Acres of Land	Machinery Permanently Attached to Real Estate	TOTAL True and Full Value	RURAL		ALL OTHER			MACHINERY Permanently Attached to Real Estate	TOTAL ASSESSED VALUE		Total Assessed Value as Equalized by the Board of Review	SCHOOL DISTRICT	District	District	District	District	District	District	Tax Including State Homestead	State Tax on Non-Homestead		SPECIAL TAXES	TOTAL TAXES	PAID	WHEN PAID	Number of Receipt	March Settlement	June Settlement	Penalty	November Settlement	Penalty	Collections to First Monday in January 1959	Penalty	Delinquent on First Monday in January 1959	Total Delinquent Tax and Penalty				
									Acres	1000s	Homestead Up to \$4,000	Over \$4,000 and Non-Homestead	Timber Land Class 3e 20%																													Homestead Up to \$4,000	Over \$4,000 and Non-Homestead	Homestead	Over \$4,000
U. S. of America		NE 1/4 of NE 1/4				1841.21																																							
U. S. of America		NW 1/4 of NE 1/4																																											
U. S. of America		SW 1/4 of NE 1/4																																											
U. S. of America		SE 1/4 of NE 1/4																																											
U. S. of America		NE 1/4 of NW 1/4																																											
J. R. Gil		NW 1/4 of NW 1/4				Lat 1 less Ry		425.00																																					
Andrew P. + Florence Peterson		SW 1/4 of NW 1/4				Sub 2		535.33																																					
U. S. of America		SE 1/4 of NW 1/4																																											
U. S. of America						Sub 3 of Ry #34																																							
U. S. of America		NE 1/4 of SW 1/4																																											
State of Minnesota		NW 1/4 of SW 1/4				Sub 3 of Ry #24																																							
U. S. of America		SW 1/4 of SW 1/4				Sub 4																																							
U. S. of America		SE 1/4 of SW 1/4																																											
U. S. of America		NE 1/4 of SE 1/4																																											
U. S. of America		NW 1/4 of SE 1/4																																											
U. S. of America		SW 1/4 of SE 1/4																																											
U. S. of America		SE 1/4 of SE 1/4																																											
U. S. of America																																													

401.05

184
78
262

6030
52

6082

1848
4234

Sunrise Beach
Shingobee Island
Chippewa Point
Kabekona Springs
Ojibway

Assessment Roll and Tax List of Real Property in the Town of Shingobee of Shingobee County, Minnesota

Indicate Type of Property: R-Residential, C-Commercial, I-Industrial, U-Utility, F-Farm, L-Lakeshore, T-Timber, M-Mineral

Table with columns: IN WHOSE NAME ASSESSED, TO WHOM TRANSFERRED, DESCRIPTION OF PROPERTY, TRUE AND FULL VALUATIONS, ASSESSED VALUATIONS, FINAL EQUALIZED VALUE. Includes handwritten entries for 'Mels E. Olson' and 'Basil Shofner'.

Cass County, Minnesota, for Taxes for the Year 1957.

Table with columns: SOLD FOR TAXES, VALUATIONS BY SCHOOL DISTRICTS AS EQUALIZED BY DEPARTMENT OF TAXATION, Tax including State Homestead, State Tax on Non-Homestead, SPECIAL TAXES, TOTAL TAXES, PAID, WHEN PAID, Number of Receipt, March Settlement 1958, June Settlement 1958, November Settlement 1958, Collections to First Monday in January 1959, Delinquent on First Monday in January 1959, Total Delinquent Tax and Penalty, REMARKS. Includes handwritten entries for 'Mels E. Olson' and 'Basil Shofner'.

141-31

142-1

Shingobee Beach, Shingobee Island, Chipewea Point, Kabekona Springs, Ojibway

Assessment Roll and Tax List of Real Property in the Town of Shingobee, Minnesota

Cass County, Minnesota, for Taxes for the Year 1957.

* Indicate Type of Property: R-Residential, C-Commercial, I-Industrial, U-Utility, F-Farm, L-Lakeshore, T-Timber, M-Mineral

Main assessment roll table with columns: IN WHOSE NAME ASSESSED, TO WHOM TRANSFERRED, DESCRIPTION OF PROPERTY, TRUE AND FULL VALUATIONS (RURAL, ALL OTHER), ASSESSED VALUATIONS, FINAL EQUALIZED VALUE, PAID, WHEN PAID, etc.

Tax and payment summary table with columns: VALUATIONS BY SCHOOL DISTRICTS AS EQUALIZED BY DEPARTMENT OF TAXATION, TAX INCLUDING STATE HOMESTEAD, SPECIAL TAXES, TOTAL TAXES, PAID, WHEN PAID, etc.

141-31

Shirley Beach, Shingobee Island, Chipewa Point, Kabekona Springs, Oldway In

Assessment Roll and Tax List of Real Property in the Town of Kingsboro

Cass County, Minnesota, for Taxes for the Year 1957.

* Indicate Type of Property: R-Residential, C-Commercial, I-Industrial, U-Utility, F-Farm, L-Lakeshore, T-Timber, M-Mineral

Table with columns: IN WHOSE NAME ASSESSED, TO WHOM TRANSFERRED, DESCRIPTION OF PROPERTY, TRUE AND FULL VALUATIONS, ASSESSED VALUATIONS, VALUATIONS BY SCHOOL DISTRICTS AS EQUALIZED BY DEPARTMENT OF TAXATION, TAXES, PAID, WHEN PAID, Number of Receipt, March Settlement 1958, June Settlement 1958, November Settlement 1958, Collections to First Monday in January 1959, Delinquent on First Monday in January 1959, Total Delinquent Tax and Penalty, REMARKS.

141-31

Shurtle Beach, Shingobee Island, Chippewa Point, Kabokona Springs, Ojibway

Assessment Roll and Tax List of Real Property in the Town of Springdale

Cass County, Minnesota, for Taxes for the Year 1957.

Indicate Type of Property: R-Residential, C-Commercial, I-Industrial, U-Utility, F-Farm, L-Lakeshore, T-Timber, M-Mineral

Table with columns: IN WHOSE NAME ASSESSED, TO WHOM TRANSFERRED, DESCRIPTION OF PROPERTY, TRUE AND FULL VALUATIONS, ASSESSED VALUATIONS, VALUATIONS BY SCHOOL DISTRICTS AS EQUALIZED BY DEPARTMENT OF TAXATION, SOLD FOR TAXES, PAID, WHEN PAID, Number of Receipt, March Settlement 1958, June Settlement 1958, November Settlement 1958, Collections to First Monday in January 1959, Delinquent on First Monday in January 1959, Total Delinquent Tax and Penalty, REMARKS.

141-31

Surf Beach, Springdale Island, Chippewa Point, Kabeona Springs, Offway

Form 807 (5-55) UNIFORM COUNTY, MINNESOTA. Indicate Type of Property: R-Residential, C-Commercial, I-Industrial, U-Utility, F-Farm, L-Lakeshore, T-Timber, M-Mineral

IN WHOSE NAME ASSESSED	TO WHOM	SUBDIVISION	DESCRIPTION OF PROPERTY	TRUE AND CORRECT VALUATIONS	ASSESSED VALUATIONS				TOTAL ASSESSED VALUE	Total Assessed Value as Equalized by the Board of Review	FINAL EQUALIZED VALUE
					Homeowner's Exemption	Homeowner's Exemption	Homeowner's Exemption	Homeowner's Exemption			
Elizabeth & Hubert W. Lee			Portage Lake								
Louise Kuegler											
State of Minnesota											
State of Minnesota											
U. S. of America											
U. S. of America											
U. S. of America											
U. S. of America											
Olaf & Gertha Hanson											
Alvina Kubo											
U. S. of America											
Al E. W. Cook, Glen W. Witherspoon											
Clarence J. Eberhart											
Roy L. & Edna C. Cole											

Handwritten note: 4957



Handwritten note: This is according to information from H. Dr. Jordan. Total acreage of lot 3 Sec 26 is 33.75 acres

SOLD FOR TAXES	VALUATIONS BY SCHOOL DISTRICTS AS EQUALIZED BY DEPARTMENT OF TAXATION						Tax including State Homestead	State Tax on Non-Homestead	SPECIAL TAXES	TOTAL TAXES	PAID	WHEN PAID	Number of Receipts	March Settlement 1958	June Settlement 1958	Penalty	November Settlement 1958	Penalty	Collections to First Monday in January 1959	Penalty	Delinquent on First Monday in January 1959	Total Delinquent Tax and Penalty	REMARKS		
	District No.	District No.	District No.	District No.	District No.	District No.																			
	1	126					2900	84		2984	1	PAID IN FULL MAY 31 1958	12273										4899		
	2										2														
	3										3														
	4	135					3106	90		3196	4	PAID IN FULL MAY 31 1958	12273										4899		
	5										5														
	6	104					2394	68		2462	6	2nd HALF PAID NOV 24 1958											3	PAID Under Protest	
	7	104					2394	68		2462	7	1st HALF PAID MAY 31 1958												3	PAID Under Protest
	8										8														
	9										9														
	10						536			536	10	2nd HALF PAID SEP 13 1958	14604												
	11										11	1st HALF PAID APR 13 1958	2708												
	12										12														
	13										13														
	14										14														
	15						4542			4542	15	2nd HALF PAID SEP 29 1958	14723												
	16						256	06		262	16	1st HALF PAID MAY 26 1958	7741												
	17										17	PAID IN FULL APR 8 1958	2668												
	18						1530	40		1570	18	PAID IN FULL MAY 31 1958	15913											7570	
	19										19														
	20						4404	116		4520	20	2nd HALF PAID OCT 13 1958	14973												
							10794			11378		1st HALF PAID MAY 26 1958	7743												
							22172			22644															

Handwritten calculations: 469, 201-301, 10794, 11378, 22172, 446-915, 22172

Vertical text on the right edge: Sunrise Beach, Shingobee Island, Chippewa Point, Lakeona Springs, Otway In

Assessment Roll and Tax List of Real Property in the Town of Shingobee

Cass County, Minnesota, for Taxes for the Year 1957.

Indicate Type of Property: R-Residential, C-Commercial, I-Industrial, U-Utility, F-Farm, L-Lakeshore, T-Timber, M-Mineral

Table with columns for IN WHOSE NAME ASSESSED, TO WHOM TRANSFERRED, DESCRIPTION OF PROPERTY, TRUE AND FULL VALUATIONS, ASSESSED VALUATIONS, VALUATIONS BY SCHOOL DISTRICTS AS EQUALIZED BY DEPARTMENT OF TAXATION, and TAXES. Includes handwritten entries for property owners like 'U. S. of America', 'George Emen', and 'Ernest & Elva Collins'.

141-31

Shingobee Island, Chippewa Point, Kabekona Springs, Otjibway

Assessment Roll and Tax List of Real Property in the Town of Shingobee

Indicate Type of Property: R-Residential, C-Commercial, I-Industrial, U-Utility, F-Farm, L-Lakeshore, T-Timber, M-Mineral

Cass County, Minnesota, for Taxes for the Year 1957.

Table with columns for IN WHOSE NAME ASSESSED, TO WHOM TRANSFERRED, DESCRIPTION OF PROPERTY, TRUE AND FULL VALUATIONS, ASSESSED VALUATIONS, VALUATIONS BY SCHOOL DISTRICTS AS EQUALIZED BY DEPARTMENT OF TAXATION, and REMARKS. Includes handwritten entries for Erwin Sheffer and Earl Pauline Sagettes.

Vertical text on the right edge of the page: Shingobee Island, Chippewa Point, Kabekona Springs, Otjway Mch.

Assessment Roll and Tax List of Real Property in the Town of Shingobee

Indicate Type of Property: R-Residential, C-Commercial, I-Industrial, U-Utility, F-Farm, L-Lakeshore, T-Timber, M-Mineral

Table with columns: IN WHOSE NAME ASSESSED, TO WHOM TRANSFERRED, DESCRIPTION OF PROPERTY, TRUE AND FULL VALUATIONS, ASSESSED VALUATIONS, TOTAL ASSESSED VALUE, FINAL EQUALIZED VALUE.

Cass County, Minnesota, for Taxes for the Year 1957.

Table with columns: SOLD FOR TAXES, VALUATIONS BY SCHOOL DISTRICTS AS EQUALIZED BY DEPARTMENT OF TAXATION, Tax including State Homestead, State Tax on Non-Homestead, SPECIAL TAXES, TOTAL TAXES, PAID, WHEN PAID, Number of Receipt, March Settlement 1958, June Settlement 1958, Penalty, November Settlement 1958, Collection to First Monday in January 1959, Delinquent on First Monday in January 1959, Total Delinquent Tax and Penalty, REMARKS.

Shurtise Beach, Shingobee Island, Chippewa Point, Kabekona Springs, Otjway In

Assessment Roll and Tax List of Real Property in the *Town* of *Shingobee*

Cass County, Minnesota, for Taxes for the Year 1957.

Form SCD (56) Indicate Type of Property: R-Residential, C-Commercial, I-Industrial, U-Utility, F-Farm, L-Lakeshore, T-Timber, M-Mineral

Table with columns: IN WHOSE NAME ASSESSED, TO WHOM TRANSFERRED, DESCRIPTION OF PROPERTY, TRUE AND FULL VALUATIONS, ASSESSED VALUATIONS, VALUATIONS BY SCHOOL DISTRICTS AS EQUALIZED BY DEPARTMENT OF TAXATION, and various tax and payment columns. Includes handwritten entries for lots 18, 19, and 20, and a list of locations on the right margin.

141-31

142-31

Shingobee Beach Shingobee Island Chipewa Point Kabokona Springs Oilway

Assessment Roll and Tax List of Real Property in the Town of Shingobee

Cass County, Minnesota, for Taxes for the Year 1957.

Table with columns: IN WHOSE NAME ASSESSED, TO WHOM TRANSFERRED, DESCRIPTION OF PROPERTY, TRUE AND FULL VALUATIONS, ASSESSED VALUATIONS, VALUATIONS BY SCHOOL DISTRICTS AS EQUALIZED BY DEPARTMENT OF TAXATION, TAXES, PAID, WHEN PAID, Number of Receipt, March Settlement 1958, June Settlement 1958, Penalty, November Settlement 1958, Collection to First Monday in January 1959, Delinquent on First Monday in January 1959, Total Delinquent Tax and Penalty, REMARKS.

141-31

Shurtise Beach, Shingobee Island, Chippewa Point, Kabekona Springs, Offway

Form 3 CD (56) 1-1-56

IN WHOSE NAME ASSESSED	TO WHOM TRANSFERRED
Henry Rose	Henry Rose
Peter N. Schmidt	
Ernest M. & Esther Jensen	
Henry Rose	Henry Rose
Peter N. Schmidt	
Ernest M. & Esther Jensen	
U. S. of America	
U. S. of America	
U. S. of America	
U. S. of America	
Henry Rose	Henry Rose
U. S. of America	
U. S. of America	
U. S. of America	
Lydia C. & Orrin W. Johnson	
R. W. Treval	
C. Petrus Petersons	
Adam S. Reisz	
Thelma E. Finley	

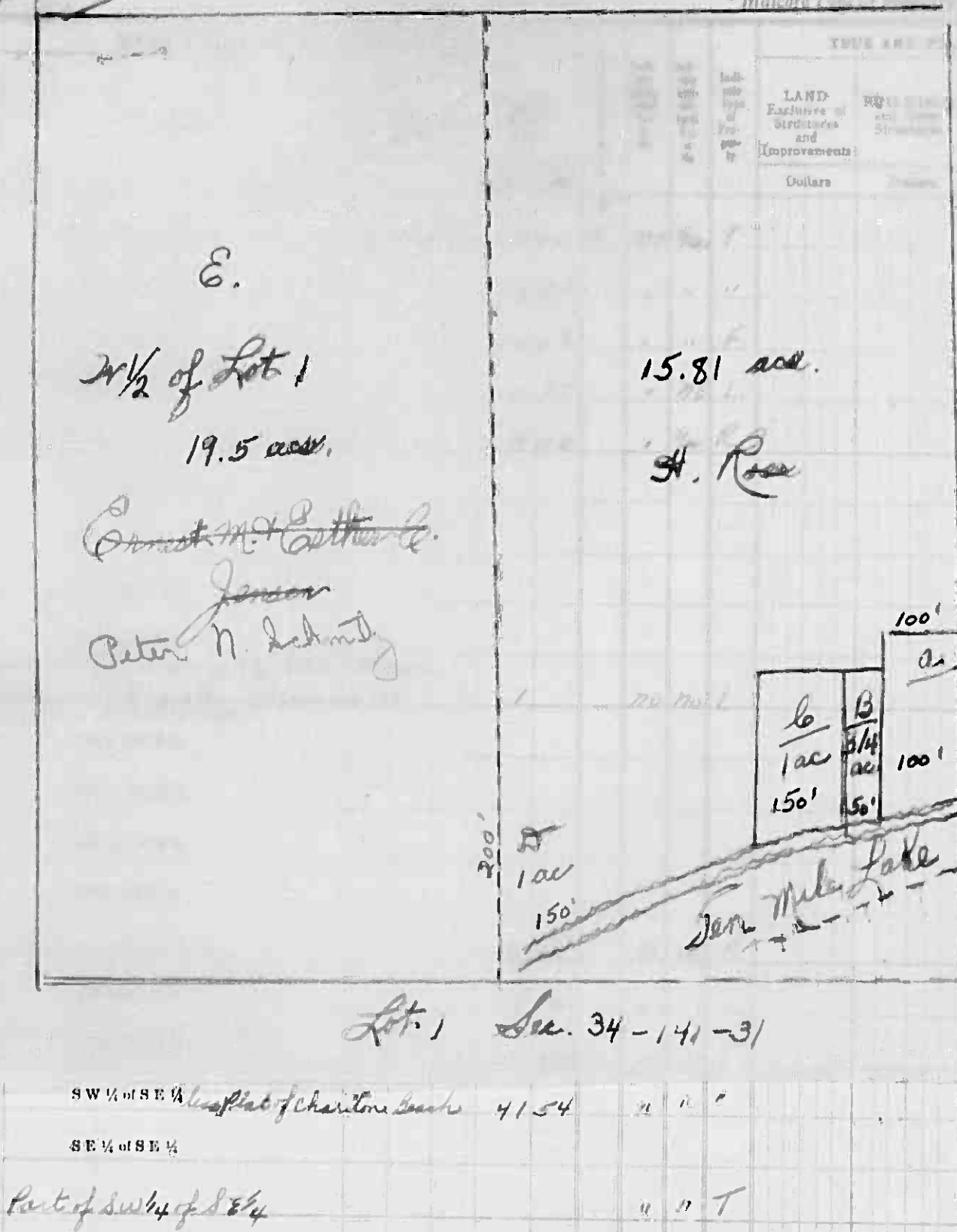

SOLD FOR TAXES	VALUATIONS BY SCHOOL DISTRICTS AS EQUALIZED BY DEPARTMENT OF TAXATION						Tax Including State Homestead	State Tax on Non-Homestead	SPECIAL TAXES	TOTAL TAXES	PAID	WHEN PAID	Number of Receipt	March Settlement 1958	June Settlement 1958	Penalty	November Settlement 1958	Penalty	Collections to First Monday in January 1959	Penalty	Delinquent on First Monday in January 1959	Total Delinquent Tax and Penalty	REMARKS
	District No. 1	District No. 2	District No. 3	District No. 4	District No. 5	District No. 6																	
1						86	56		2036	1	PAID IN FULL MAY 24 1958			2036								4923	
2						90	60		2132	2	PAID IN FULL MAY 24 1958			2132									
3						224	148		5302	3	PAID IN FULL JAN 21 1958	92	5302									1515	
4							66		2618	4	PAID IN FULL MAY 24 1958	92	4927									4923	
5						208	138		4924	5	PAID IN FULL JAN 21 1958	92	4927									1515	
6										6													
7										7													
8										8													
9										9													
10							44		9754	10	PAID IN FULL MAY 24 1958	92	1757									4923	
11										11													
12										12													
13										13													
14										14													
15							362		14318	15	PAID IN FULL MAY 31 1958	13562		14218								4923	
16							274		10836	16	PAID IN FULL NOV 22 1958	17292										7116	
17							362		14368	17	PAID IN FULL MAY 31 1958	13568		14368								4923	
18							220		8716	18	PAID IN FULL MAY 6 1958	8062		8716								4923	
19										19													
20							34		1310	20													
									66550														

Except for distance given, this map is not exact as we don't have the distance of lake.

Lot 1 Sec. 34-141-31

18	SW 1/4 of SE 1/4	flat of Charlton bank	4154	"	"	"
19	SE 1/4 of SE 1/4			"	"	"
20	Part of SW 1/4 of SE 1/4			"	"	T

27937

142-11
Surtise Beach
Shingobee Island
Chippewa Point
Kabeona Springs
Ojibway

Assessment Roll and Tax List of Real Property in the Town of Shingobee

Cass County, Minnesota, for Taxes for the Year 1957.

Form 501 (56) ... Indicate Type of Property: R-Residential, C-Commercial, I-Industrial, U-Utility, F-Farm, L-Lakeshore, T-Timber, M-Mineral

Table with columns: IN WHOSE NAME ASSESSED, TO WHOM TRANSFERRED, SUBDIVISION, TRUE AND FULL VALUATIONS (LAND, BUILDINGS, MACHINERY, TOTAL), ASSESSED VALUATIONS (RURAL, ALL OTHER, MACHINERY, TOTAL ASSESSED VALUE), FINAL EQUALIZED VALUE.

Table with columns: SOLD FOR TAXES, VALUATIONS BY SCHOOL DISTRICTS AS EQUALIZED BY DEPARTMENT OF TAXATION, Tax including State Homestead, State Tax on Non-Homestead, SPECIAL TAXES, TOTAL TAXES, PAID, WHEN PAID, Number of Receipt, March Settlement 1958, June Settlement 1958, Penalty, November Settlement 1958, Penalty, Collections to First Monday in January 1959, Penalty, Delinquent on First Monday in January 1959, Total Delinquent Tax and Penalty, REMARKS.

Handwritten entries for property owners: Clarence D. Searse, Emily Johnston & Helen H. Searse, State of Minnesota, Albert & Lydia Thomas, George & Leonard, State of Minnesota, State of Minnesota, State of Minnesota, State of Minnesota.

Handwritten tax and payment details: 1138, 402, 198, 50, 30, 795, 120, 2803, 64506, 1854, 66360, 14204, 50735.

Vertical text on the right edge of the page: Sunrise Beach, Shingobee Island, Chippewa Point, Kabeokona Springs, Otway In.

Assessment Roll and Tax List of Real Property in the Town of Shingobee

Cass County, Minnesota, for Taxes for the Year 1957.

Indicate Type of Property: R-Residential, C-Commercial, I-Industrial, U-Utility, F-Farm, L-Lakeshore, T-Timber, M-Mineral

Table with columns for IN WHOSE NAME ASSESSED, TO WHOM TRANSFERRED, DESCRIPTION OF PROPERTY, TRUE AND FULL VALUATIONS, ASSESSED VALUATIONS, VALUATIONS BY SCHOOL DISTRICTS AS EQUALIZED BY DEPARTMENT OF TAXATION, TAXES, PAID, WHEN PAID, and REMARKS. Includes handwritten entries for Francis L. Buehler, Ed. Kinsey, Wm. H. & Abilene Hendrickson, Ray S. & Maude M. Glass, Cyril W. & Edith E. Mitchell, Forest S. & Alvina Ida Simpson, and Helma M. Monreal.

142-31

Shingobee Beach, Shingobee Island, Chipewa Point, Kabekona Springs, Ojibway

Assessment Roll and Tax List of Real Property in the Town of Shingobee, Cass County, Minnesota, for Taxes for the Year 1957.

Indicate Type of Property: R-Residential, C-Commercial, I-Industrial, U-Utility, F-Farm, L-Lakeshore, T-Timber, M-Mineral

142-31

Table with columns: IN WHOSE NAME ASSESSED, TO WHOM TRANSFERRED, DESCRIPTION OF PROPERTY, TRUE AND FULL VALUATIONS, ASSESSED VALUATIONS, and FINAL EQUALIZED VALUE. Includes handwritten entries for various lots and owners like Elsie H. Matson, Sophie B. Anderson, and Violet G. Davies.

Cass County, Minnesota, for Taxes for the Year 1957.

Table with columns: VALUATIONS BY SCHOOL DISTRICTS AS EQUALIZED BY DEPARTMENT OF TAXATION, TAXES, PAID, WHEN PAID, and REMARKS. Includes handwritten entries for various districts and tax amounts, such as 'Abate #7338' and 'PAID IN FULL'.

Shingobee Beach, Shingobee Island, Chippewa Point, Kabekona Springs, Otjway In

Indicate Type of Property: R-Residential, C-Commercial, I-Industrial, U-Utility, F-Farm, L-Lakeshore, T-Timber, M-Mineral

Table with columns: IN WHOSE NAME ASSESSED, TO WHOM TRANSFERRED, DESCRIPTION OF PROPERTY, TRUE AND FULL VALUATIONS, ASSESSED VALUATIONS, VALUATIONS BY SCHOOL DISTRICTS AS EQUALIZED BY DEPARTMENT OF TAXATION, TAXES, PAID, WHEN PAID, Number of Receipt, March Settlement 1958, June Settlement 1958, Penalty, November Settlement 1958, Collection to First Monday in January 1959, Delinquent on First Monday in January 1959, Total Delinquent Tax and Penalty, REMARKS.

142-31

Shingobee Beach, Shingobee Island, Chippewa Point, Kabekona Springs, Otjway In

Assessment Roll and Tax List of Real Property in the Town of Shingobee

Cass County, Minnesota, for Taxes for the Year 1957.

Indicate Type of Property: R-Residential, C-Commercial, I-Industrial, U-Utility, F-Farm, L-Lakeshore, T-Timber, M-Mineral

Table with columns for Property Description, Valuations (True and Full, Assessed), School Districts, and Taxes (SOLD FOR TAXES, District, State, Special, Total). Includes handwritten entries for owners like Ole & Inez Berg and Robert & Susan Cluth.

Shingobee Beach, Shingobee Island, Chippewa Point, Kabekona Springs, Ojibway In

Form 3 CD 156 Tax List of Real Property in the [unintelligible]

Table with columns: IN WHOSE NAME ASSESSED, Description of Property, TRUE AND FULL VALUATIONS (Land, Buildings, Machinery, etc.), and SPECIAL TAXES. Includes handwritten entries like 'Red #1 Carl & Ann Lusk' and 'Blue #1 Bert & Louise Woodford'.



Resurvey Plat of 8-142-31 on file in Register of Deeds Office.

Table with columns: SOLD FOR TAXES, VALUATIONS BY SCHOOL DISTRICTS AS EQUALIZED BY DEPARTMENT OF TAXATION, TAX INCLUDING STATE HOMESTEAD, SPECIAL TAXES, TOTAL TAXES, PAID, WHEN PAID, Number of Receipt, March Settlement 1958, June Settlement 1958, November Settlement 1958, Collections to First Monday in January 1959, Delinquent on First Monday in January 1959, Total Delinquent Tax and Penalty, and REMARKS. Includes handwritten notes on payments and penalties.

Vertical text on the right edge of the page listing locations: Sunrise Beach, Shingobee Island, Chipmaw Point, Kabekona Springs, Otway In.



Table with multiple columns: IN WHOSE NAME ASSESSED, TO WHOM TRANSFERRED, SUBDIVISION, Land Valuations (RURAL, ALL OTHER, MACHINERY), TAXES (SOLD FOR TAXES, District, State Tax, SPECIAL TAXES, TOTAL TAXES), PAID, WHEN PAID, and REMARKS. The table contains detailed data for 20 parcels of land, including names like 'Royall C. & Maxine D. Cook', 'Walter S. & Magdalene H. Heslic', and 'Alice Trammans'.

Shingobee Beach, Shingobee Island, Chippewa Point, Kabokona Springs, Otway

Assessment Roll and Tax List of Real Property in the Town of Shingobee

Cass County, Minnesota, for Taxes for the Year 1957.

Table with columns: IN WHOSE NAME ASSESSED, TO WHOM TRANSFERRED, DESCRIPTION OF PROPERTY, TRUE AND FULL VALUATIONS, ASSESSED VALUATIONS, VALUATIONS BY SCHOOL DISTRICTS AS EQUALIZED BY DEPARTMENT OF TAXATION, TAXES, PAID, WHEN PAID, Number of Receipt, March Settlement 1958, June Settlement 1958, Penalty, November Settlement 1958, Penalty, Collections to First Monday in January 1959, Delinquent on First Monday in January 1959, Total Delinquent Tax and Penalty, REMARKS.

142-31

Shingobee Beach, Shingobee Island, Chippewa Point, Kabecona Springs, Ojibway

Assessment Roll and Tax List of Real Property in the Town of Shingobee of Shingobee County, Minnesota

* Indicate Type of Property: R-Residential, C-Commercial, I-Industrial, U-Utility, F-Farm, L-Lakeshore, T-Timber, M-Mineral

IN WHOSE NAME ASSESSED	TO WHOM TRANSFERRED	DESCRIPTION OF PROPERTY				TRUE AND FULL VALUATIONS									Total Assessed Value as Equalized by the Board of Review	FINAL EQUALIZED VALUE					
		SUBDIVISION	Sec. or Lot	Town or Block	No. of Acres of Land	LAND Exclusive of Structures and Improvements	BUILDINGS and Other Structures	MACHINERY Permanently Attached to Real Estate	TOTAL True and Full Value	RURAL			ALL OTHER				MACHINERY Permanently Attached to Real Estate	TOTAL ASSESSED VALUE			
										Over \$4,000 and Non-Homestead		Timber Land Class 3c	Over \$4,000 and Non-Homestead						Homestead		Machinery
										20%	33 1/8%	20%	25%	40%					33 1/8%		
Dollars	Dollars	Dollars	Dollars	Dollars	Dollars	Dollars	Dollars	Dollars	Dollars	Dollars	Dollars	Dollars	Dollars	Dollars	Dollars						
		1			15 142 31																
		2																			
		3																			
		4																			
		5																			
	<i>Colbert & Sons Nye & Andrews Twp. C. Induls</i>	6			<i>Setl</i>																
		7																			
		8																			
		9																			
		10																			
		11																			
		12																			
		13																			
		14																			
		15																			
		16																			
		17																			
		18																			
		19																			
		20																			

Cass County, Minnesota, for Taxes for the Year 1957.

SOLD FOR TAXES	VALUATIONS BY SCHOOL DISTRICTS AS EQUALIZED BY DEPARTMENT OF TAXATION						Tax including State Homestead	State Tax on Non-Homestead	SPECIAL TAXES	TOTAL TAXES	PAID	WHEN PAID	Number of Receipt	March Settlement 1958	June Settlement 1958	Penalty	November Settlement 1958	Penalty	Collection to First Monday in January 1959	Penalty	Delinquent on First Monday in January 1959	Total Delinquent Tax and Penalty	REMARKS
	District No.	District No.	District No.	District No.	District No.	District No.																	
	Rate	Rate	Rate	Rate	Rate	Rate																	
	Mills	Mills	Mills	Mills	Mills	Mills																	
Dollars	Dollars	Dollars	Dollars	Dollars	Dollars	\$ cts.	\$ cts.	\$ cts.	\$ cts.		Month Day Year		\$ cts.	\$ cts.	\$ cts.	\$ cts.	\$ cts.	\$ cts.	\$ cts.	\$ cts.	\$ cts.		

Sunrise Beach, Shingobee Island, Chipewea Point, Kabekona Springs, Otway, Ich

Assessment Roll and Tax List of Real Property in the Town of Shippea

* Indicate Type of Property: R-Residential, C-Commercial, I-Industrial, U-Utility, F-Farm, L-Lakeshore, T-Timber, M-Mineral

Cass County, Minnesota, for Taxes for the Year 1957.

Table with columns: IN WHOSE NAME ASSESSED, TO WHOM TRANSFERRED, SUBDIVISION, TRUE AND FULL VALUATIONS, ASSESSED VALUATIONS, VALUATIONS BY SCHOOL DISTRICTS AS EQUALIZED BY DEPARTMENT OF TAXATION, TAX INCLUDING STATE HOMESTEAD, STATE TAX ON NON-HOMESTEAD, SPECIAL TAXES, TOTAL TAXES, PAID, WHEN PAID, Number of Receipt, March Settlement 1958, June Settlement 1958, November Settlement 1958, Collections to First Monday in January 1959, Delinquent on First Monday in January 1959, Total Delinquent Tax and Penalty, REMARKS.

Leslie K. + Gene M. Gardner

Laurence H. Thompson, Genevieve Fischer

U. S. of America

U. S. of America

U. S. of America

R. J. + Lydia Thompson

U. S. of America

U. S. of America

U. S. of America

U. S. of America

U. S. of America

U. S. of America

U. S. of America

U. S. of America

U. S. of America

U. S. of America

U. S. of America

U. S. of America

U. S. of America

U. S. of America

State of Minnesota

Sunrise Beach, Shingobee Island, Chippewa Point, Kabekona Springs, Otway

142-31

100

H 425

9780

9780

9780

Assessment Roll and Tax List of Real Property in the Town of *Shingobee*

Cass County, Minnesota, for Taxes for the Year 1957.

Indicate Type of Property: R-Residential, C-Commercial, I-Industrial, U-Utility, F-Farm, L-Lakefront, T-Timber, M-Mineral

Table with columns: IN WHOSE NAME ASSESSED, TO WHOM TRANSFERRED, DESCRIPTION OF PROPERTY, TRUE AND FULL VALUATIONS, ASSESSED VALUATIONS, VALUATIONS BY SCHOOL DISTRICTS AS EQUALIZED BY DEPARTMENT OF TAXATION, SOLD FOR TAXES, SPECIAL TAXES, TOTAL TAXES, PAID, WHEN PAID, Number of Receipt, March Settlement 1958, June Settlement 1958, Penalty, November Settlement 1958, Penalty, Collections to First Monday in January 1959, Penalty, Delinquent on First Monday in January 1959, Total Delinquent Tax and Penalty, REMARKS.

Loretta Hudson Pashon

NE 1/4 of NW 1/4 19 14231 40

5 110 70

1

District No. 119, Rate 2.90 Mills, Tax including State Homestead 1426, State Tax on Non-Homestead 40, SPECIAL TAXES 70, TOTAL TAXES 1496

2nd Half Paid OCT 22 1958, 1st HALF PAID MAY 31 1958

10.66 Abated

U. S. of America

NE 1/4 of NW 1/4

6

State of Minnesota

NW 1/4 of NW 1/4 Sub 1

7

U. S. of America

SW 1/4 of NW 1/4 Sub 2

8

U. S. of America

SE 1/4 of NW 1/4

9

U. S. of America

NE 1/4 of SW 1/4

11

U. S. of America

NW 1/4 of SW 1/4 Sub 3

12

U. S. of America

SW 1/4 of SW 1/4 Sub 4

13

U. S. of America

SE 1/4 of SW 1/4

14

U. S. of America

NE 1/4 of SE 1/4

16

U. S. of America

NW 1/4 of SE 1/4

17

U. S. of America

SW 1/4 of SE 1/4

18

U. S. of America

SE 1/4 of SE 1/4

19

428

9848

280

10128

2959

2959

42.10

142-31

Shingobee Beach, Shingobee Island, Chippewa Point, Kabekona Springs, Otway

Assessment Roll and Tax List of Real Property in the Town of Shingobee

Cass County, Minnesota, for Taxes for the Year 1957.

* Indicate Type of Property: R-Residential, C-Commercial, I-Industrial, U-Utility, F-Farm, L-Lakeshore, T-Timber, M-Mineral

Table with columns: IN WHOSE NAME ASSESSED, TO WHOM TRANSFERRED, DESCRIPTION OF PROPERTY, TRUE AND FULL VALUATIONS, ASSESSED VALUATIONS, VALUATIONS BY SCHOOL DISTRICTS AS EQUALIZED BY DEPARTMENT OF TAXATION, TAXES, PAID, WHEN PAID, Number of Receipt, March Settlement 1958, June Settlement 1958, Penalty, November Settlement 1958, Delinquent on First Monday in January 1959, Total Delinquent Tax and Penalty, REMARKS.

(Continued on next page)

Shingobee Beach, Shingobee Island, Chippewa Point, Kabekona Springs, Ojibway Beach

Assessment Roll and Tax List of Real Property in the Town of Shingobee

Cass County, Minnesota, for Taxes for the Year 1957.

Table with columns: IN WHOSE NAME ASSESSED, TO WHOM TRANSFERRED, DESCRIPTION OF PROPERTY, TRUE AND FULL VALUATIONS, ASSESSED VALUATIONS, VALUATIONS BY SCHOOL DISTRICTS AS EQUALIZED BY DEPARTMENT OF TAXATION, TAX INCLUDING STATE HOMESTEAD, STATE TAX ON NON-HOMESTEAD, SPECIAL TAXES, TOTAL TAXES, PAID, WHEN PAID, Number of Receipts, March Settlement 1958, June Settlement 1958, November Settlement 1958, Collections to First Monday in January 1959, Delinquent on First Monday in January 1959, Total Delinquent Tax and Penalty, REMARKS.

142-31

Sunrise Beach, Shingobee Island, Chippewa Point, Kabekona Springs, Offway In

Assessment Roll and Tax List of Real Property in the Town of Shingobee

* Indicate Type of Property: R-Residential, C-Commercial, I-Industrial, U-Utility, F-Farm, L-Lakeshore, T-Timber, M-Mineral

Table with columns: IN WHOSE NAME ASSESSED, TO WHOM TRANSFERRED, DESCRIPTION OF PROPERTY, TRUE AND FULL VALUATIONS, ASSESSED VALUATIONS, FINAL EQUALIZED VALUE.

Cass County, Minnesota, for Taxes for the Year 1957.

Table with columns: VALUATIONS BY SCHOOL DISTRICTS AS EQUALIZED BY DEPARTMENT OF TAXATION, TAX INCLUDING STATE HOMESTEAD, SPECIAL TAXES, TOTAL TAXES, PAID, WHEN PAID, Number of Receipt, March Settlement 1958, June Settlement 1958, November Settlement 1958, Collections to First Monday in January 1959, Delinquent on First Monday in January 1959, Total Delinquent Tax and Penalty, REMARKS.

142-31

Shingobee Beach, Shingobee Island, Chippewa Point, Kabekona Springs, Otjway

Assessment Roll and Tax List of Real Property in the Town of Shingobee

Indicate Type of Property: R-Residential, C-Commercial, I-Industrial, U-Utility, F-Farm, L-Lakeshore, T-Timber, M-Mineral

Table with columns: IN WHOSE NAME ASSESSED, TO WHOM TRANSFERRED, DESCRIPTION OF PROPERTY, TRUE AND FULL VALUATIONS, ASSESSED VALUATIONS, and FINAL EQUALIZED VALUE. Includes handwritten entries for Ed Wald, Margaret Williams & Corne M. Gustafson, Theodore Norgard, etc.

Cass County, Minnesota, for Taxes for the Year 1957.

Table with columns: VALUATIONS BY SCHOOL DISTRICTS AS EQUALIZED BY DEPARTMENT OF TAXATION, TAX INCLUDING STATE HOMESTEAD, SPECIAL TAXES, TOTAL TAXES, PAID, WHEN PAID, Number of Receipt, and various settlement/penalty dates. Includes handwritten entries for Ed Wald, etc.

142-31

Shingobee Island Chippewa Point Kabekona Springs Otjway

Assessment Roll and Tax List of Real Property in the State of Iowa

Indicate Type of Property: R-Residential, C-Commercial, I-Industrial, U-Utility, F-Farm, L-Lakeshore, T-Timber, M-Mineral

Table with columns: IN WHOSE NAME ASSESSED, TO WHOM TRANSFERRED, DESCRIPTION OF PROPERTY, TRUE AND FULL VALUATIONS, ASSESSED VALUATIONS, and FINAL EQUALIZED VALUE.

Cass County, Minnesota, for Taxes for the Year 1957.

Table with columns: VALUATIONS BY SCHOOL DISTRICTS AS EQUALIZED BY DEPARTMENT OF TAXATION, TAX INCLUDING STATE HOMESTEAD, SPECIAL TAXES, TOTAL TAXES, PAID, WHEN PAID, Number of Receipt, March Settlement, June Settlement, November Settlement, Collections to First Monday in January 1959, Delinquent on First Monday in January 1959, Total Delinquent Tax and Penalty, REMARKS.

142-31

Shurtle Beach

Shingobee Island

Chippewa Point

Kabekona Springs

Ojibway

Assessment Roll and Tax List of Real Property in the Town of Shingobee

Indicate Type of Property: R-Residential, C-Commercial, I-Industrial, U-Utility, F-Farm, L-Lakeshore, T-Timber, M-Minerals

Table with columns: IN WHOSE NAME ASSESSED, TO WHOM TRANSFERRED, DESCRIPTION OF PROPERTY, TRUE AND FULL VALUATIONS, ASSESSED VALUATIONS, and FINAL EQUALIZED VALUE. Includes handwritten entries for Harold Fisher, A. W. Meland, Henry John + Gladys Ella LaMarga, etc.

Cass County, Minnesota, for Taxes for the Year 1957.

Table with columns: VALUATIONS BY SCHOOL DISTRICTS AS EQUALIZED BY DEPARTMENT OF TAXATION, Tax including State Homestead, SPECIAL TAXES, TOTAL TAXES, PAID, WHEN PAID, Number of Receipt, March Settlement 1958, June Settlement 1958, November Settlement 1958, Collections to First Monday in January 1959, Delinquent on First Monday in January 1959, Total Delinquent Tax and Penalty, REMARKS. Includes handwritten entries for Harold Fisher, A. W. Meland, Henry John + Gladys Ella LaMarga, etc.

142-31

Shingobee Island, Onitpewa Point, Kabokona Springs, Ojibway 3rd

Assessment Roll and Tax List of Real Property in the Town of Shingobee

Cass County, Minnesota, for Taxes for the Year 1957.

Form 300 (3-54) Indicate Type of Property: R-Residential, C-Commercial, I-Industrial, U-Utility, F-Farm, L-Lakeshore, T-Timber, M-Mineral

Table with columns: IN WHOSE NAME ASSESSED, TO WHOM TRANSFERRED, DESCRIPTION OF PROPERTY, TRUE AND FULL VALUATIONS, ASSESSED VALUATIONS, and FINAL EQUALIZED VALUE.

(Continued on Next Page)

Table with columns: SOLD FOR TAXES, VALUATIONS BY SCHOOL DISTRICTS AS EQUALIZED BY DEPARTMENT OF TAXATION, TAX INCLUDING STATE HOMESTEAD, SPECIAL TAXES, TOTAL TAXES, PAID, WHEN PAID, Number of Receipt, March Settlement 1958, June Settlement 1958, November Settlement 1958, Collections to First Monday in January 1959, Delinquent on First Monday in January 1959, Total Delinquent Tax and Penalty, REMARKS.

Shingobee Island, Chipewewa Point, Kabekona Springs, Otway Beach

Assessment Roll and Tax List of Real Property in the Town of Shingobee

Indicate Type of Property: R-Residential, C-Commercial, I-Industrial, U-Utility, F-Farm, L-Lakeshore, T-Timber, M-Mineral

Table with columns: IN WHOSE NAME ASSESSED, TO WHOM TRANSFERRED, DESCRIPTION OF PROPERTY, TRUE AND FULL VALUATIONS (RURAL, ALL OTHER, MACHINERY), VALUATIONS BY SCHOOL DISTRICTS, TAXES (SOLD FOR TAXES, Districts, State, SPECIAL, TOTAL), PAID (WHEN PAID, Number of Receipt, March, June, November Settlement, Penalty), DELINQUENT ON FIRST MONDAY IN JANUARY 1959, Total Delinquent Tax and Penalty, REMARKS.

Shingobee Island, Chippewa Point, Kabokona Springs, Ojibway

Assessment Roll and Tax List of Real Property in the Town of Shingobee

Table with columns: IN WHOSE NAME ASSESSED, TO WHOM TRANSFERRED, DESCRIPTION OF PROPERTY, TRUE AND FULL VALUATIONS, ASSESSED VALUATIONS, VALUATIONS BY SCHOOL DISTRICTS AS EQUALIZED BY DEPARTMENT OF TAXATION, Tax including State Homestead, SPECIAL TAXES, TOTAL TAXES, PAID, WHEN PAID, Number of Receipt, March Settlement 1958, June Settlement 1958, November Settlement 1958, Penalty, Collections to First Monday in January 1959, Delinquent on First Monday in January 1959, Total Delinquent Tax and Penalty, REMARKS.

142-31

Shingobee Island Chippewa Point Kabekona Springs Otjway Beach

Assessment Roll and Tax List of Real Property in the Town of Shingobee of Shingobee

Indicate Type of Property: R-Residential, C-Commercial, I-Industrial, U-Utility, F-Farm, L-Lakeshore, T-Timber, M-Mineral

Cass County, Minnesota, for Taxes for the Year 1957.

Table with columns: IN WHOSE NAME ASSESSED, TO WHOM TRANSFERRED, DESCRIPTION OF PROPERTY, TRUE AND FULL VALUATIONS, ASSESSED VALUATIONS, VALUATIONS BY SCHOOL DISTRICTS AS EQUALIZED BY DEPARTMENT OF TAXATION, TAXES, PAID, WHEN PAID, Number of Receipt, March Settlement 1958, June Settlement 1958, Penalty, November Settlement 1958, Penalty, Collections to First Monday in January 1959, Penalty, Delinquent on First Monday in January 1959, Total Delinquent Tax and Penalty, REMARKS.

142-31

Shingobee Beach, Shingobee Island, Chiippewa Point, Kabekona Springs, Otway Beach

Assessment Roll and Tax List of Real Property in the Town of Shingobee

Indicate Type of Property: R-Residential, C-Commercial, I-Industrial, U-Utility, F-Farm, L-Lakeshore, T-Timber, M-Mineral

Cass County, Minnesota, for Taxes for the Year 1957.

Table with columns: IN WHOSE NAME ASSESSED, TO WHOM TRANSFERRED, DESCRIPTION OF PROPERTY, TRUE AND FULL VALUATIONS, ASSESSED VALUATIONS (RURAL, ALL OTHER), VALUATIONS BY SCHOOL DISTRICTS AS EQUALIZED BY DEPARTMENT OF TAXATION, SOLD FOR TAXES, PAID, WHEN PAID, SPECIAL TAXES, TOTAL TAXES, REMARKS.

142-31

Shingobee Beach Shingobee Island Chippewa Point Kaberona Springs Ojibway Beach

Assessment Roll and Tax List of Real Property in the Town of Shingobee

Indicate Type of Property: R-Residential, C-Commercial, I-Industrial, U-Utility, F-Farm, L-Lakeshore, T-Timber, M-Mineral

Cass County, Minnesota, for Taxes for the Year 1957.

Table with columns: IN WHOSE NAME ASSESSED, TO WHOM TRANSFERRED, SUBDIVISION, TRUe AND FULL VALUATIONS, ASSESSED VALUATIONS, FINAL EQUALIZED VALUE. Includes handwritten entries for Wiley F. & Gertrude A. Patten.

Table with columns: VALUATIONS BY SCHOOL DISTRICTS AS EQUALIZED BY DEPARTMENT OF TAXATION, TAXES, PAID, WHEN PAID, Number of Receipt, March Settlement 1958, June Settlement 1958, November Settlement 1958, Collections to First Monday in January 1959, Delinquent on First Monday in January 1959, Total Delinquent Tax and Penalty, REMARKS.

142-31

Shingobee Beach, Shingobee Island, Chippewa Point, Kabekona Springs, Oilway on

Assessment Roll and Tax List of Real Property in the Town of Shingobee

* Indicate Type of Property: R-Residential, C-Commercial, I-Industrial, U-Utility, F-Farm, L-Lakeshore, T-Timber, M-Mineral

Cass County, Minnesota, for Taxes for the Year 1957.

Table with columns: IN WHOSE NAME ASSESSED, TO WHOM TRANSFERRED, DESCRIPTION OF PROPERTY, TRUE AND FULL VALUATIONS, ASSESSED VALUATIONS, and FINAL EQUALIZED VALUE.

Table with columns: VALUATIONS BY SCHOOL DISTRICTS AS EQUALIZED BY DEPARTMENT OF TAXATION, TAXES, PAID, WHEN PAID, and REMARKS.

142-31

Shingobee Beach, Shingobee Island, Chippewa Point, Kabekona Springs, Otway

Assessment Roll and Tax List of Real Property in the Town of Shingobee

Indicate Type of Property: R-Residential, C-Commercial, I-Industrial, U-Utility, F-Farm, L-Lakeshore, T-Timber, M-Minerah

Table with columns: IN WHOSE NAME ASSESSED, TO WHOM TRANSFERRED, DESCRIPTION OF PROPERTY, TRUE AND FULL VALUATIONS, ASSESSED VALUATIONS, and FINAL EQUALIZED VALUE. Includes handwritten entries for Arthur A. Scharff, Jr., Ann J. Michael, Faye Cole Andrus, D. E. Wakefield, and Helen Lais & Henry Bakker, Jr.

275.50

Cass County, Minnesota, for Taxes for the Year 1957.

Table with columns: SOLD FOR TAXES, VALUATIONS BY SCHOOL DISTRICTS, TAX including State Homestead, SPECIAL TAXES, TOTAL TAXES, PAID, WHEN PAID, Number of Receipt, and various settlement months (March, June, November) and penalties.

Summary table at the bottom of the right page showing totals for various districts and tax amounts, including handwritten entries like 774, 641, 1415, 774, 330, 971, 1745, 32560, 8420, 644, 41626, 2723, 11904.

Assessment Roll and Tax List of Real Property in the Town of Shingobee

* Indicate Type of Property: R-Residential, C-Commercial, I-Industrial, U-Utility, F-Farm, L-Lakeshore, T-Timber, M-Mineral

Form 300 (2-55) MINNESOTA DEPARTMENT OF REVENUE

Cass County, Minnesota, for Taxes for the Year 1957.

Table with columns: IN WHOSE NAME ASSESSED, TO WHOM TRANSFERRED, DESCRIPTION OF PROPERTY, TRUE AND FULL VALUATIONS, ASSESSED VALUATIONS, VALUATIONS BY SCHOOL DISTRICTS AS EQUALIZED BY DEPARTMENT OF TAXATION, TAXES, PAID, WHEN PAID, etc.

(Continued on next page)

Shingobee Beach, Shingobee Island, Chippewa Point, Kabekona Springs, Otway on

Assessment Roll and Tax List of Real Property in the Town of Shingobee of Hennepin County

Cass County, Minnesota, for Taxes for the Year 1957.

Table with columns for IN WHOSE NAME ASSESSED, TO WHOM TRANSFERRED, DESCRIPTION OF PROPERTY, TRUE AND FULL VALUATIONS, ASSESSED VALUATIONS, VALUATIONS BY SCHOOL DISTRICTS AS FOUNDED BY DEPARTMENT OF TALLIATION, TAXES, PAID, WHEN PAID, Number of Receipt, March Settlement 1958, June Settlement 1958, Penalty, November Settlement 1958, Penalty, Collections to First Monday in January 1959, Penalty, Delinquent on First Monday in January 1959, Total Delinquent Tax and Penalty, REMARKS.

142-31

Shingobee Beach

Shingobee Island

Chippewa Point

Kabekona Springs

Oilway on

Assessment Roll and Tax List of Real Property in the Town of Shingobee

Cass County, Minnesota, for Taxes for the Year 1957.

Table with columns: IN WHOSE NAME ASSESSED, TO WHOM TRANSFERRED, SUBDIVISION, TRUE AND FULL VALUATIONS, ASSESSED VALUATIONS, VALUATIONS BY SCHOOL DISTRICTS AS EQUALIZED BY DEPARTMENT OF TAXATION, SOLD FOR TAXES, PAID, WHEN PAID, March Settlement 1958, June Settlement 1958, November Settlement 1958, Collections to First Monday in January 1959, Delinquent on First Monday in January 1959, Total Delinquent Tax and Penalty, REMARKS.

Shingobee Island

Shingobee Island

Shingobee Island

Shingobee Island

Assessment Roll and Tax List of Real Property in the Town of Shingobe

* Indicate Type of Property: R-Residential, C-Commercial, I-Industrial, U-Utility, F-Farm, L-Lakeshore, T-Timber, M-Mineral

Cass County, Minnesota, for Taxes for the Year 1957.

Table with columns: IN WHOSE NAME ASSESSED, TO WHOM TRANSFERRED, DESCRIPTION OF PROPERTY, TRUE AND FULL VALUATIONS, ASSESSED VALUATIONS, VALUATIONS BY SCHOOL DISTRICTS AS EQUALIZED BY DEPARTMENT OF TAXATION, SOLD FOR TAXES, SPECIAL TAXES, TOTAL TAXES, PAID, WHEN PAID, Number of Receipt, March Settlement 1958, June Settlement 1958, November Settlement 1958, Penalty, Collections to First Monday in January 1959, Delinquent on First Monday in January 1959, Total Delinquent Tax and Penalty, REMARKS.

871 222 28 574 22802 4974 18828

142-31

Sumrise Beach, Shingobe Island, Chippewa Point, Kabekona Springs, Ojibway

Ball's 1st add'n to Gitchee Gumee Beach, Breezy Point, Scent Beach, Scent Beach

Assessment Roll and Tax List of Real Property in the Town of Shingobee

Indicate Type of Property: R-Residential, C-Commercial, I-Industrial, U-Utility, F-Farm, L-Lakeshore, T-Timber, M-Mineral

Cass County, Minnesota, for Taxes for the Year 1957.

Table with columns: IN WHOSE NAME ASSESSED, TO WHOM TRANSFERRED, DESCRIPTION OF PROPERTY, TRUE AND FULL VALUATIONS, ASSESSED VALUATIONS, and FINAL EQUALIZED VALUE. Includes handwritten entries for Mary Kathryn Helscher, Elnora E. Allensworth, and Chas. C. Bell.

Table with columns: VALUATIONS BY SCHOOL DISTRICTS AS EQUALIZED BY DEPARTMENT OF TAXATION, TAXES, PAID, WHEN PAID, Number of Receipt, March Settlement, June Settlement, Penalty, November Settlement, Collections to First Monday in January, Delinquent on First Monday in January, Total Delinquent Tax and Penalty, and REMARKS.

156 39 86 98 40 84 23 56 17 28

142-31 Ball's 1st Addition ph... Shingobee... Chippewa Point... Chippewa Springs... Kabekona... Ojibway

Ma-Ba-Na-Ne-Ray... urise Helgits... Gitchee Gunee... Breezy Point... scent Beach... scent Beach

Assessment Roll and Tax List of Real Property in the Town of Shingabe

* Indicate Type of Property: R-Residential, C-Commercial, I-Industrial, U-Utility, F-Farm, L-Lakeshore, T-Timber, M-Mineral

Cass County, Minnesota, for Taxes for the Year 1957.

Form 30 (56) 1956-57

IN WHOSE NAME ASSESSED	TO WHOM TRANSFERRED	DESCRIPTION OF PROPERTY				No. School District	Indicate Homestead Tax or No	Indicate Agricultural Tax or No	Indicate Type of Property	TRUE AND FULL VALUATIONS				ASSESSED VALUATIONS					FINAL EQUALIZED VALUE		
		SUBDIVISION	Sec. or Lot	Town or Block	Number of Acres of Land					LAND Excludes of Structures and Improvements	BUILDINGS and Other Structures	MACHINERY Permanently Attached to Real Estate	TOTAL True and Full Value	RURAL		ALL OTHER		MACHINERY Permanently Attached to Real Estate		TOTAL ASSESSED VALUE	Total Assessed Value as Equalized by the Board of Review
														Homestead Up to \$4,000 20%	Over \$4,000 and Non-Homestead 33 1/3 %	Timber Land Class 3c 20%	Homestead Up to \$4,000 25%				
Chas. C. Ball		Balls 1st Addn. to Litcher Gumee Beach	1 2		5	70	70	d													
"		"	2					"													
Charles C. & Roslyn M. Ball		"	3					"													
Chas. Ball		"	4					"													
"		"	5					"													
"		"	6					"													

SOLD FOR TAXES	VALUATIONS BY SCHOOL DISTRICTS AS EQUALIZED BY DEPARTMENT OF TAXATION						Tax Including State Homestead	State Tax on Non-Homestead	SPECIAL TAXES	TOTAL TAXES	PAID	WHEN PAID	Number of Receipt	March Settlement 1958	June Settlement 1958	Penalty	November Settlement 1958	Penalty	Collections to First Monday in January 1959	Penalty	Delinquent on First Monday in January 1959	Total Delinquent Tax and Penalty	REMARKS
	District No.	District No.	District No.	District No.	District No.	District No.																	
	Rate	Rate	Rate	Rate	Rate	Rate																	
1				10			256	06		262	1	PAID IN FULL	FEB 28 1958										4674
2				10			256	06		262	2	PAID IN FULL	FEB 28 1958										
3				64			1652	42		1674	3	PAID IN FULL	FEB 28 1958	2488	3846								
4				57			1454	38		1492	4	PAID IN FULL	FEB 28 1958										
5				3			76	02		78	5	PAID IN FULL	FEB 28 1958										
6				3			76	02		78	6	PAID IN FULL	FEB 28 1958										

147 3750 46 3846 3846

142-31 Oilway Kabekona Springs Chippewa Point Shingabe Ball's 1st Addition Gumee Beach

Ma-Ba-Ma-Ne-Ray Sunrise Helphel Gitchee Gumee Breezy Point Ascent Beach 1st Addition

Assessment Roll and Tax List of Real Property in the Town of Shingobee

Indicate Type of Property: R-Residential, C-Commercial, I-Industrial, U-Utility, F-Farm, L-Lakeshore, T-Timber, M-Mineral

Cass County, Minnesota, for Taxes for the Year 1957.

142-31 Ball's Ist Addition on Beach of Gitchee Gumee Beach Chippewa Kabekona Springs Olibway

Table with columns: IN WHOSE NAME ASSESSED, TO WHOM TRANSFERRED, SUBDIVISION, No. of Acres of Land, TRUE AND FULL VALUATIONS, ASSESSED VALUATIONS, FINAL EQUALIZED VALUE.

Table with columns: SOLD FOR TAXES, VALUATIONS BY SCHOOL DISTRICTS AS EQUALIZED BY DEPARTMENT OF TAXATION, SPECIAL TAXES, TOTAL TAXES, PAID, WHEN PAID, Number of Receipt, March Settlement 1958, June Settlement 1958, November Settlement 1958, Collections to First Monday in January 1959, Delinquent on First Monday in January 1959, Total Delinquent Tax and Penalty, REMARKS.

Ma-Ba-Na-Ne-Ray Sunrise Heights Chantillon Breezy Point Ascent Beach 1st Addition

1100 28068 120 28788 3560 23186 2072

Assessment Roll and Tax List of Real Property in the Town of Shingobee

Indicate Type of Property: R-Residential, C-Commercial, I-Industrial, U-Utility, F-Farm, L=Lakeshore, T-Timber, M-Mineral

Table with columns: IN WHOSE NAME ASSESSED, TO WHOM TRANSFERRED, SUBDIVISION, DESCRIPTION OF PROPERTY, TRUE AND FULL VALUATIONS, ASSESSED VALUATIONS, SOLD FOR TAXES, PAID, WHEN PAID, etc.

142-31 Ball's 1st Addition, Gitchee Gumee Beach, Breezy Point, Kabekona Spr, Oilway

Cass County, Minnesota, for Taxes for the Year 1957.

Table with columns: VALUATIONS BY SCHOOL DISTRICTS AS EQUALIZED BY DEPARTMENT OF TAXATION, Tax Including State Homestead, State Tax on Non-Homestead, SPECIAL TAXES, TOTAL TAXES, PAID, WHEN PAID, etc.

Ma-Ba-Na-Ne-Ray, Nurse Heights, Charition Beach, Crescent Beach, Scent Beach

Assessment Roll and Tax List of Real Property in the Town of Kingsbee

* Indicate Type of Property: R-Residential, C-Commercial, I-Industrial, U-Utility, F-Farm, L-Lakeshore, T-Timber, M-Mineral

Table with columns: IN WHOSE NAME ASSESSED, TO WHOM TRANSFERRED, DESCRIPTION OF PROPERTY (SUBDIVISION, Sec. of Lot, Town or Block, Reg., Number of Acres of Land), TRUE AND FULL VALUATIONS (LAND, BUILDINGS, MACHINERY, TOTAL), ASSESSED VALUATIONS (RURAL, ALL OTHER, MACHINERY, TOTAL ASSESSED VALUE), and FINAL EQUALIZED VALUE.

Cass County, Minnesota, for Taxes for the Year 1957.

Table with columns: VALUATIONS BY SCHOOL DISTRICTS AS EQUALIZED BY DEPARTMENT OF TAXATION (District No., Rate), TAX INCLUDING STATE HOMESTEAD, SPECIAL TAXES, TOTAL TAXES, PAID, WHEN PAID, Number of Receipt, March Settlement 1958, June Settlement 1958, Penalty, November Settlement 1958, Penalty, Collections to First Monday in January 1959, Penalty, Delinquent on First Monday in January 1959, Total Delinquent Tax and Penalty, REMARKS.

142-31 Ball's 1st Addition Gummy Beach... Ojibway Kabekona Spr Breezy Point Gitchee Gumee Beach

Wa-Ba-Na-No-Ray... rise Heights... Charlton Beach... Crescent Beach... 1st Addition

Assessment Roll and Tax List of Real Property in the Town of *Shingon*

Indicate Type of Property: R-Residential, C-Commercial, I-Industrial, U-Utility, F-Farm, L-Lakeshore, T-Timber, M-Mineral

Cass County, Minnesota, for Taxes for the Year 1957.

Form 30 (30) 1956-57

Table with columns: IN WHOSE NAME ASSESSED, TO WHOM TRANSFERRED, SUBDIVISION, DESCRIPTION OF PROPERTY, TRUE AND FULL VALUATIONS (LAND, BUILDINGS, MACHINERY, TOTAL), ASSESSED VALUATIONS (RURAL, ALL OTHER, MACHINERY, TOTAL ASSESSED), and FINAL EQUALIZED VALUE.

Table with columns: SOLD FOR TAXES, VALUATIONS BY SCHOOL DISTRICTS AS EQUALIZED BY DEPARTMENT OF TAXATION, Tax including State Homestead, State Tax on Non-Homestead, SPECIAL TAXES, TOTAL TAXES, PAID, WHEN PAID, Number of Receipt, March Settlement 1958, June Settlement 1958, Penalty, November Settlement 1958, Collections to First Monday in January 1959, Delinquent on First Monday in January 1959, Total Delinquent Tax and Penalty, REMARKS.

142-31
Ball's 1st Addition
Gumee Beach
101tchee Gumee
Reezy Point
Crescent Beach
O11bway

Ma-Ba-Ne-Hay
rise Heights
Charition Beach
Smoky's Addition
1st Addition

Assessment Roll and Tax List of Real Property in the Town of Shingabeau

Cass County, Minnesota, for Taxes for the Year 1957.

Form 30 (56) ... * Indicate Type of Property: R-Residential, C-Commercial, I-Industrial, U-Utility, F-Farm, L-Lakeshore, T-Timber, M-Mineral

Table with columns: IN WHOSE NAME ASSESSED, TO WHOM TRANSFERRED, SUBDIVISION, DESCRIPTION OF PROPERTY, TRUE AND FULL VALUATIONS, ASSESSED VALUATIONS, FINAL EQUALIZED VALUE.

Table with columns: VALUATIONS BY SCHOOL DISTRICTS AS EQUALIZED BY DEPARTMENT OF TAXATION, Tax including State Homestead, SPECIAL TAXES, TOTAL TAXES, PAID, WHEN PAID, Number of Receipt, March Settlement 1958, June Settlement 1958, Penalty, November Settlement 1958, Collection to First Monday in January 1959, Delinquent on First Monday in January 1959, Total Delinquent Tax and Penalty, REMARKS.

N 156
1480
1586
42464 942 41406
16 05 377.98

142-31
Ojibway Crescent Beach
Freezy Point Gitchee Beach
Bait's Lake Addition, Gitchee Beach

Na-Ba-Na-Ne-Ray
Rise Heights
Charlton Beach
Pogey's Addition
Reservoir Beach
1st Addition

Form 30 (56) (MAY 1956 EDITION) MINN.

IN WHOSE NAME ASSESSED TO WHOM TRANSFERRED

James M. Schwartz + Evelyn Scher
Edward M. + Jean M. Cook
Sam. V. Carpenter + Mildred
Arthur B. + Evelyn S. Hunt
J.M. Brandt
Helen C. Reese
Ethel H. Hildreth
J.E. Jurgensen + Mrs. J. Jurgensen
E. Roy Sistrer
Helen C. Reese
George E. + Mabel M. Minton
Carl H. + Della D. Bolund
Edmund S. Cookson
E. Roy Sistrer
Helen C. Reese
Adam S. Reisz
Alpha H. Minore

Shingobee Twp
Hiram Twp
Shingobee Twp
1957

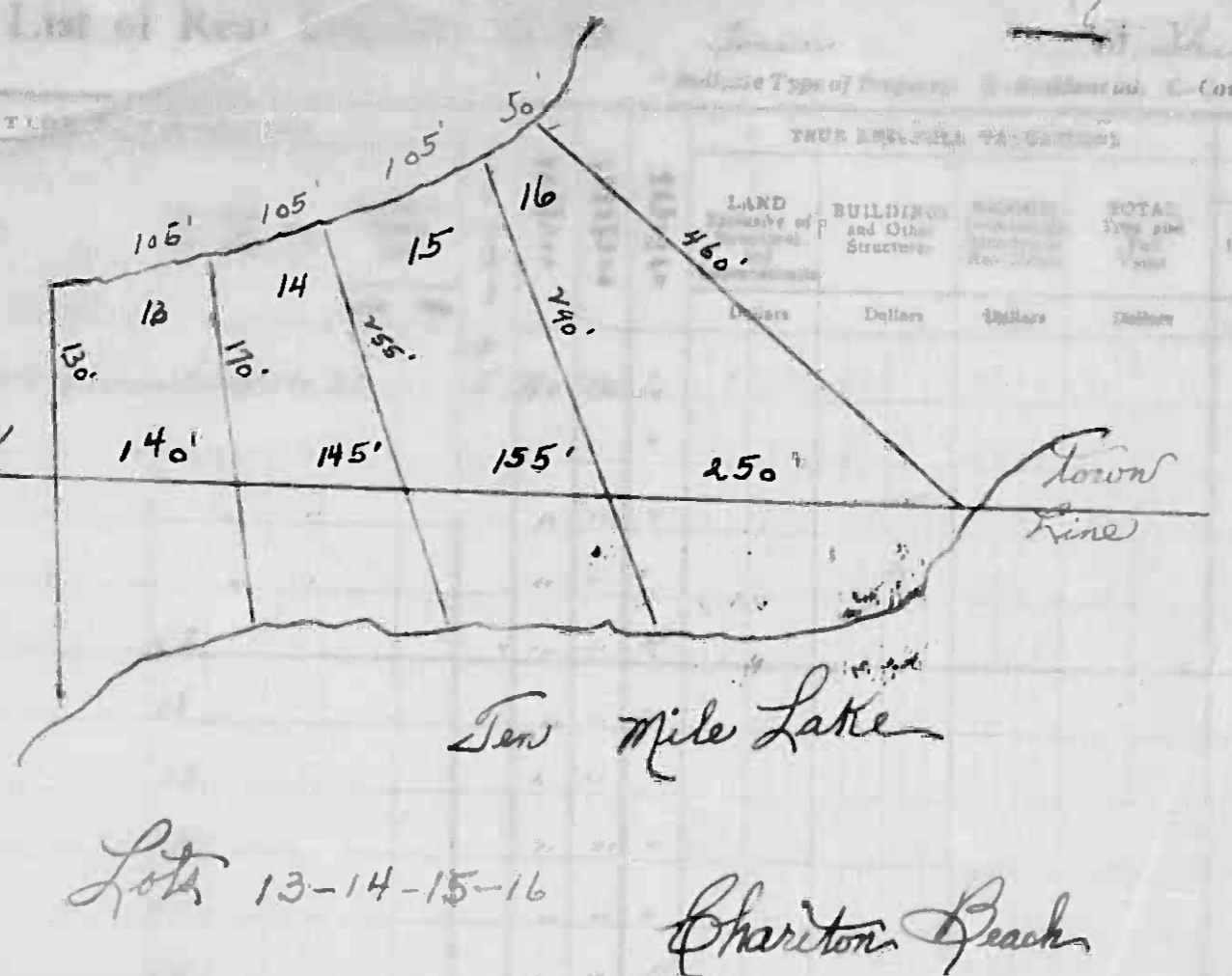

Lots 13-14-15-16

Chariton Beach

ASSESSED VALUATIONS						Total Assessed Value as Equalized by the Board of Review	FINAL EQUALIZED VALUE
RURAL	ALL OTHER			MACHINERY	TOTAL ASSESSED VALUE		
Homestead 20 \$4,000 20%	Over \$4,000 and Non-Homestead 33 1/3%	Timber Land Class 3e 20%	Homestead Up to \$4,000 25%	Over \$4,000 and Non-Homestead 40%	Permanently Attached to Real Estate 33 1/3%	Dollars	Dollars

SOLD FOR TAXES	VALUATIONS BY SCHOOL DISTRICTS AS EQUALIZED BY DEPARTMENT OF TAXATION						Tax Including State Homestead	State Tax on Non-Homestead	SPECIAL TAXES	TOTAL TAXES	PAID	WHEN PAID	Number of Receipt	March Settlement 1958	June Settlement 1958	Penalty	November Settlement 1958	Penalty	Collections to First Monday in January 1959	Penalty	Delinquent on First Monday in January 1959	Total Delinquent Tax and Penalty	REMARKS
	District No.	District No.	District No.	District No.	District No.	District No.																	
1						10	256	06		262	1	PAID IN FULL MAY 3 1 1958	13595		262							5103	
2						10	256	06		262	2	PAID IN FULL MAY 3 1 1958	8812		262							7450	
3						10	256	06		262	3	PAID IN FULL MAY 3 1 1958	3594		262							5104	
4						15	382	10		392	4	Part Paid MAY 3 1 1958	3593		392		9606					5105	
5						367	7364	242		9606	5	Balance Paid JUL 26 1958	15150									"	
6						20	510	14		524	6	PAID IN FULL MAY 3 1 1958	13664		524							5102	
7						20	510	14		524	7	PAID IN FULL JAN 20 1957	128	524								7168	
8						20	510	14		524	8	PAID IN FULL FEB 28 1958	317	524								5107	
9						20	510	14		524	9	PAID IN FULL MAY 3 1 1958	13664		524							5102	
10						H 132	3368			3368	10	PAID IN FULL MAY 7 1958	8068		3368							5102	
11						20	510	14		524	11	PAID IN FULL MAY 3 1 1958	9937		524							4269	
12						20	510	14		524	12											524 576	
13						20	510	14		524	13	PAID IN FULL MAY 3 1 1958	13664		524							5102	
14						20	510	14		524	14	PAID IN FULL MAY 6 1958	8062		524							5102	
15						20	510	14		524	15	PAID IN FULL MAY 6 1958			524							"	
16						H 72	1836			1836	16	PAID IN FULL MAY 1 1958	8263		1836							5102	
17											17												
18											18												
19											19												
20											20												
						H 204	203 08	396		207 04			10 45	9526	9606								
							592																
							796																

142-31
Chariton Beach Sunrise Heights - Ba-Na-Ne-Rey
Chariton Beach Reedy
Chariton Beach Crescent Beach Addition

Park Point
Hanson's Point
Shady Lane
Smoker's Addition
Walker

Assessment Roll and Tax List of Real Property in the Town of Lawson of Stengoben Minnesota

Cass County, Minnesota, for Taxes for the Year 1957.

Table with columns: IN WHOSE NAME ASSESSED, TO WHOM TRANSFERRED, SUBDIVISION, Sec. of Lot or Block, Town, Range, Number of Acres of Land, and TRUE AND FULL VALUATIONS (LAND, BUILDINGS, MACHINERY, TOTAL True and Full Value).

Table with columns: VALUATIONS BY SCHOOL DISTRICTS AS EQUALIZED BY DEPARTMENT OF TAXATION, Tax including State Homestead, SPECIAL TAXES, TOTAL TAXES, PAID, WHEN PAID, and various settlement and penalty dates.

142-31
Crescent Beach
1st Addition
Smoke's Addition
to Chariton Beach
Sunrise Heights
Ba Na No Re

Park Point
Hanson's Point
Shady Lane
Dejean's 1st Add
Island

Assessment Roll and Tax List of Real Property in the Town of Shingobee

Indicate Type of Property: R-Residential, C-Commercial, I-Industrial, U-Urility, F-Farm, L-Lakeshore, T-Timber, M-Mine

Table with columns: IN WHOSE NAME ASSESSED, TO WHOM TRANSFERRED, DESCRIPTION OF PROPERTY, TRUE AND FULL VALUATIONS, ASSESSED VALUATIONS, and FINAL EQUALIZED VALUE.

Cass County, Minnesota, for Taxes for the Year 1957.

Table with columns: VALUATIONS BY SCHOOL DISTRICTS AS EQUALIZED BY DEPARTMENT OF TAXATION, Tax including State Homestead, SPECIAL TAXES, TOTAL TAXES, PAID, WHEN PAID, and REMARKS.

142-31 Helgford's 1st Add. to Plat of Shingobee Key's Add'n to Charlton Beach Sunrise Heights Park Point

Hanson's Point Shady Lane

Assessment Roll and Tax List of Real Property in the Town of Shingobee, Minnesota

* Indicate Type of Property: R-Residential, C-Commercial, I-Industrial, U-Utility, F-Farm, L-Lakeshore, T-Timber, M-Mineral

IN WHOSE NAME ASSESSED	TO WHOM TRANSFERRED	DESCRIPTION OF PROPERTY		TRUE AND FULL VALUATIONS											FINAL EQUALIZED VALUE		
		Subdivision	Sec. or Lot or Block	Reg.	Number of Acres of Land	LAND EXCLUSIVE OF STRUCTURES AND IMPROVEMENTS				RURAL			ALL OTHER				
						Acres	100ths	Land	Buildings	Machinery	Homestead	Over \$4,000	Timber	Homestead		Over \$4,000	Machinery
						Dollars	Dollars	Dollars	Dollars	Dollars	Dollars	Dollars	Dollars	Dollars	Dollars	Dollars	Dollars

Park Point

Al Wood & Eln Witham C of E. E. E. E.

Outlet A

5 70 70 L

George & Helen Bettloff

B

2 2 2

Raymond J. & Eln M. J. J. J.

C

3 3 3

Raymond J. & Eln M. J. J.

D

4 4 4

142-31
Park Point
Sunrise Heights
Chariton Beach
Add'n to Chariton Beach
Wagonway
Shingobee
Island

Cass County, Minnesota, for Taxes for the Year 1957.

SOLD FOR TAXES	VALUATIONS BY SCHOOL DISTRICTS AS EQUALIZED BY DEPARTMENT OF TAXATION						Tax including State Homestead	State Tax on Non-Homestead	SPECIAL TAXES	TOTAL TAXES	PAID	WHEN PAID	Number of Receipt	March Settlement 1958	June Settlement 1958	Penalty	November Settlement 1958	Penalty	Collections to First Monday in January 1959	Penalty	Delinquent on First Monday in January 1959	Total Delinquent Tax and Penalty	REMARKS
	District No.	District No.	District No.	District No.	District No.	District No.																	
	Rate	Rate	Rate	Rate	Rate	Rate																	

8

204 06

210

1 PAID IN FULL APR 7 1958

8

204 06

210

2 PAID IN FULL APR 7 1958

7

178 04

182

3 PAID IN FULL APR 7 1958

7

178 04

182

4 PAID IN FULL APR 7 1958

784

82

764 20

784

784

Janson's Point
Shady Lane

Assessment Roll and Tax List of Real Property in the Town of Shingobee of Cass County, Minnesota, for Taxes for the Year 1957.

Form 30 (36) Indicate Type of Property: R-Residential, C-Commercial, I-Industrial, U-Utility, F-Farm, L-Lakeshore, T-Timber, M-Mineral

Table with columns: WHOSE NAME ASSESSED, TO WHOM TRANSFERRED, SUBDIVISION, DESCRIPTION OF PROPERTY, TRUE AND FULL VALUATIONS, ASSESSED VALUATIONS, VALUATIONS BY SCHOOL DISTRICTS AS EQUALIZED BY DEPARTMENT OF TAXATION, TAXES, PAID, WHEN PAID, Number of Receipt, March Settlement 1958, June Settlement 1958, November Settlement 1958, Collections to First Monday in January 1959, Delinquent on First Monday in January 1959, Total Delinquent Tax and Penalty, REMARKS.

142-31 Park Point
Hanson's Point
Shady Lane
Beiford's Bay Aug to 1st of Shingobee Island

Part of NW 1/4 Sec. 20-141-31

Henry Heathman
Henry + Shirley D. Heathman
Henry Heathman + W.F. Sethney

Howard + Florence Helmbrecht

180 4584 120 4904 2744 1960

