

Rogers

ASSESSMENT & TAX LIST

1946

Treasurer's Office, Cass County, Minnesota

RECEIVED this, the first Monday (being the 6th day) of January, A. D. 1947, of L. C. Peterson, Auditor of said County, Minnesota, the Tax List of all Taxable Real and Personal Property in the town of Rogers in said County for the year A. D. 1946, as specified above and amounting to 100 Dollars Paul D. Jewell County Treasurer.

Office of County Treasurer, Cass County, Minnesota

To _____, County Auditor:

Sir:—I herewith return to you the Tax List for the _____ of _____ in said County for the year 1946, heretofore received from you. I certify that I have compared the same with the duplicate receipts in your office, and have written opposite the amount of each tax so receipted the words "First Quarter Paid", "Second Quarter Paid", "Third Quarter Paid" or "Paid in full" as the case may be, and the number of my receipt given in discharge of said tax, and each tract or lot of real property against which the taxes remain unpaid is delinquent for said year. Yours respectfully,

County Treasurer.

Auditor's Office, Cass County, Minnesota

I, _____ Auditor of said County, and State of Minnesota, do hereby certify that the following is a correct list of the Taxes levied on the Real and Personal Property in the _____ of _____ for the year 1946.

WITNESS my hand and official seal, the _____ day of _____ 1947.

(SEAL) _____ County Auditor.

Auditor's Office, Cass County, Minnesota

I hereby certify that on the first Monday in January 1948, I received of _____ County Treasurer, the Tax List of the _____ of _____ in said County for the year 1946; that I have compared the said list with the Statements receipted for by said Treasurer, which are on file in my office, and that each tract or lot of real property therein against which the taxes, or any part thereof, remains unpaid are delinquent for said year.

(SEAL) _____ County Auditor.

Printed Keel

Printed Keel

COLLECTIONS OF TAXES OF 1947, *Town* OF *Rogers*, CASS COUNTY, MINNESOTA

FUNDS	MARCH SETTLEMENT 1947	JUNE SETTLEMENT 1947	NOV. SETTLEMENT 1947	Amount Collected from Nov. 1947 to First Monday in Jan. 1948	REDUCTIONS	Total Reductions and Collected	BALANCE UNCOLLECTED	ADDITIONS	Total Uncollected to First Monday in January, 1948
State Revenue, State School, Teachers Insurance, State Debt—Non-Homestead, State Debt—Homestead,	783 216	2243 679							
County Revenue, County Road and Bridge, County Welfare, County Bond and Interest,	3131 1286 5933 2549	9833 4355 18687 8007							
Town Revenue, Town Road and Bridge, Town Drag, Town State Loan, <i>Telephone</i>	745 2236 149 745	2341 7024 468 2341							
School Local 1 Mill, School Special, School State Loan, <i>Def. C & B + L</i>	149 3865 2236 745 4279	468 8968 7024 2341 13439							
	29147	88168							

	SCHOOL DISTRICT NO.	LOCAL 1 MILL	SPECIAL	STATE LOAN	Deficiency	C & B + L	TOTALS
MARCH SETTLEMENT	<i>Related to</i>	41 188	610 3255		600 1626	203 542 1167 3112	2631 8643
	Totals	149	3865		2236	745 4279	11274
JUNE SETTLEMENT	<i>to</i>	339 129	5082 3886		5082 1942	1694 647 9723 3716	21920 10320
	Totals	468	8968		7024	2341 13439	32240
NOVEMBER SETTLEMENT	School District No.						
	Totals						
NOVEMBER to JANUARY	School District No.						
	Totals						
ADDITIONS	School District No.						
	Totals						
REDUCTIONS	School District No.						
	Totals						

Printed Keel

Assessment Roll and Tax List of Real Property in the Town of Rogers

Form 4 CD - MILLER-BAYNE COMPANY, MINNEAPOLIS

Table with columns: IN WHOSE NAME ASSESSED, TO WHOM TRANSFERRED, DESCRIPTION OF PROPERTY, TRUE AND FULL VALUATIONS, ASSESSED VALUATIONS, FINAL EQUALIZED VALUE.

Cass County, Minnesota, for Taxes for the Year 1946.

Table with columns: SOLD FOR TAXES, VALUATIONS BY SCHOOL DISTRICTS AS EQUALIZED BY DEPARTMENT OF TAXATION, SPECIAL TAXES, TOTAL TAXES, PAID, WHEN PAID, Number of Receipt, March Settlement 1947, June Settlement 1947, Penalty, November Settlement 1947, Penalty, Collections to First Monday in January 1948, Penalty, Delinquent on First Monday in January 1948, Total Delinquent Tax and Penalty, REMARKS.

LOTS, 18-142-27

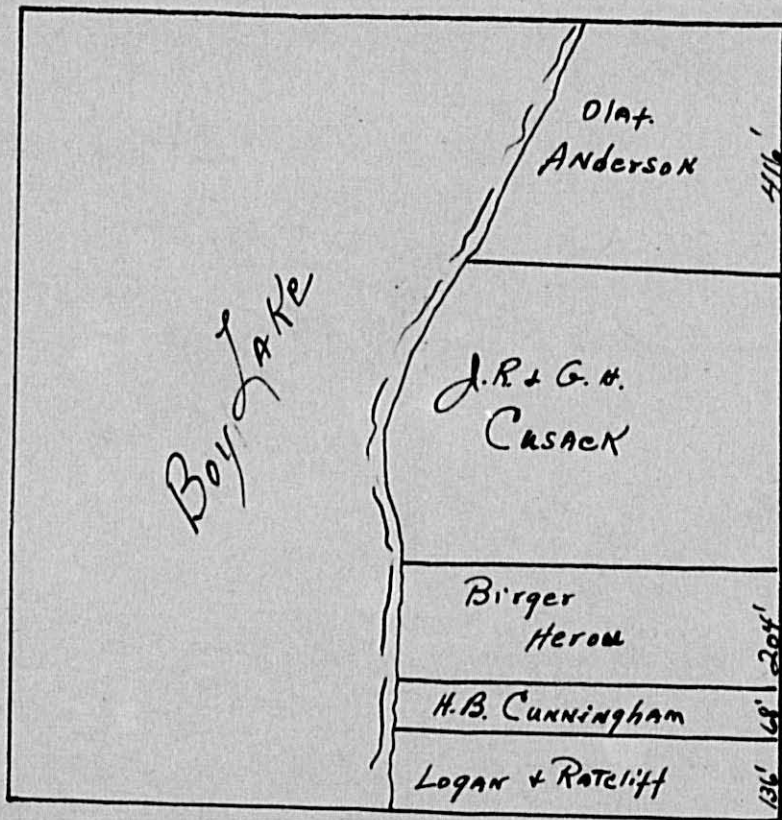

Assessment Roll and Tax List of Real Property in the Town of Rogers,

Form 4 CD - MILLER-DAVIS COMPANY, MINNEAPOLIS

Table with columns: IN WHOSE NAME ASSESSED, TO WHOM TRANSFERRED, DESCRIPTION OF PROPERTY, TRUE AND FULL VALUATIONS, ASSESSED VALUATIONS, FINAL EQUALIZED VALUE. Includes entries for Harvey + Carmen Countryman, Olaf Johnson, J.C. Huffman, etc.

Cass County, Minnesota, for Taxes for the Year 1946.

Table with columns: SOLD FOR TAXES, VALUATIONS BY SCHOOL DISTRICTS AS EQUIPPED BY DEPARTMENT OF TAXATION, Rate and Tax Less Homestead Exemption, State Tax on Non-Homestead, TOTAL GENERAL TAX, SPECIAL TAXES, TOTAL TAXES, PAID, WHEN PAID, Number of Receipt, March Settlement 1947, June Settlement 1947, November Settlement 1947, Delinquent on First Monday in January 1948, Total Delinquent Tax and Penalty, REMARKS. Includes entries for 1, 2, 3, 4, 5, 6, 7, 8, 9, 10, 11, 12, 13, 14, 15, 16, 17, 18, 19, 20.

Countryman
N¹/₂ of NW¹/₄ of NE

Countryman
N¹/₂ of SW¹/₄ of NE

Countryman
N¹/₂ of NW¹/₄ of NE

Countryman N¹/₂ of SW¹/₄ of NW¹/₄ of NE
Countryman N¹/₂ of SW¹/₄ of NW¹/₄ of NE
Countryman N¹/₂ of SW¹/₄ of NW¹/₄ of NE
Countryman N¹/₂ of SW¹/₄ of NW¹/₄ of NE

↗ N¹/₂ of NW¹/₄ of NE Dec 30 - 1827

Tabular Statement of Taxable Real Property Assessment of the Town of Rogers, County of Cass, Minnesota, 19

FORM 6 WALKER-BAYNE COMPANY, MINNEAPOLIS

Number of Acres of Land Assessed	TRUE AND FULL VALUATIONS				ASSESSED VALUATIONS					EQUALIZED ASSESSED VALUATIONS				
	Acres 100ths	LAND Exclusive of Structures and Improvements Dollars	BUILDINGS and Other Structures Dollars	MACHINERY Permanently Attached to Real Estate Dollars	TOTAL True and Full Value Dollars	RURAL		ALL OTHER		MACHINERY Permanently Attached to Real Estate 33 1/3 % Dollars	TOTAL ASSESSED VALUE Dollars	Board of Review Dollars	County Board Dollars	Commissioner of Taxation Dollars
						Homestead Up to \$4,000 20% Dollars	Over \$4,000 and Non-Homestead 33 1/3 % Dollars	Homestead Up to \$4,000 25% Dollars	Over \$4,000 and Non-Homestead 40% Dollars					
Footings from Page														
" " "	19	202	250		452	88	4						92	
" " "	20	977	1625		2602	83	729						812	
" " "	21	1072	140		1212	78	274						352	
" " "	22	1025	400		1425	135	250						385	
" " "	23	596	75		671	76	97						173	
" " "	24	450			450		150						150	
" " "	25	Blank												
" " "	26	190	5		195	39							39	
" " "	27	1593	1925		3518	289	691						980	
" " "	28	656	100		756		252						252	
" " "	29	774	1050		1824	165	333						498	
" " "	30	1321	3580		4901	19	1602						1621	
" " "	31	Blank												
" " "	32	279			279		93						93	
" " "	33	556	50		606	60	102						162	
" " "	34	654			654		218						218	
" " "	35	243			243		81						81	
" " "	36	Blank												
		19651	14280		33931	2162	7707						9869	OK Co.

add 45 to 18
plus 75 from 11.4