

ASSESSMENT & TAX LIST - 1957

**Powers**

DIRECTIONS TO ASSESSOR

OFFICE OF COUNTY AUDITOR  
County, Minn. 1957.

To \_\_\_\_\_ Assessor of the \_\_\_\_\_

According to the requirements of law, I herewith deliver to you the Assessment Books for the \_\_\_\_\_ for the year 1957, as the same has come to my knowledge from any source, and I hereby direct you to assess such Real Estate and all Personal Property, and make such changes in Real Estate as are required in the odd-numbered year, and make return thereof as required by the laws of the State of Minnesota prescribing the duties of the assessor.

A form of the return to be signed by you is appended in this book.

County Auditor.

Extracts from Laws Relating to the Listing of Personal Property.  
(Section Numbers Refer to Minnesota Statutes 1953)

Sec. 272.01. PROPERTY SUBJECT TO TAXATION. All real and personal property in this state, and all personal property of persons residing therein, \*\*\* is taxable, except such as is by law exempt from taxation.

WHEN LISTED AND ASSESSED

Sec. 273.01. Personal Property shall be listed and assessed annually with reference to its value on May 1, and if acquired on that day, shall be listed by or for the persons acquiring it.

Sec. 273.02. From whom listed. Personal Property shall be listed in the following cases:

1. Every person of full age and sound mind, being a resident of this state, shall list all of his \*\*\* personal property.
2. He shall also list separately, and in the name of his principal, all personal property which is owned, loaned, or otherwise controlled by him as personal property.
3. The property of a minor, child or insane person shall be listed by his guardian, or by the person having such property in charge.
4. The property of a person for whose benefit it is held in trust, or in the name of the estate of a deceased person, by the executor or administrator.
5. The property of a corporation whose assets are in the hands of a receiver, by such receiver.
6. The property of a partnership, by the proper agent or partner thereof.
7. The property of a firm or company, by a partner or agent thereof.
8. The property of manufacturers and others in the hands of an agent, by such agent in the name of his principal, as merchandise.

Sec. 273.03. Where listed. Except as otherwise in this chapter provided, personal property shall be listed in the county, town, or district where owned, loaned, or trustee resides.

Sec. 273.04. Certain personal property; where listed. All household goods and furniture, including checks, musical instruments, and all personal property used by the owner for the family or domestic purposes, or for the furnishing or equipment of the family shall be listed and assessed in the district where the same is usually kept.

Sec. 273.05. Merchants and manufacturers. The personal property pertaining to the business of a merchant or of a business carried on in the county, town, or district where the same is usually kept, shall be listed in the county, town, or district where the same is usually kept.

Sec. 273.06. Elevators, etc., on railroad. All elevators and warehouses, with the machinery, and all other personal property pertaining to any railroad company which are not in good faith owned, loaned, or otherwise controlled by such company, shall be listed and assessed as personal property in the town or district where situated.

Sec. 273.07. Pipeline Companies. Subdivision 1. Personal property pertaining to the business of a pipeline company, transporting natural gas, gasoline, or other petroleum products, shall be listed and assessed as personal property in the town or district where the same is usually kept.

Sec. 273.08. Pipeline Companies. Subdivision 2. The personal property, consisting of the pipeline system of mains, pipes and equipment attached thereto, of pipeline companies, shall be listed and assessed as personal property in the town or district where the same is usually kept.

Sec. 273.09. Electric Light and Power Companies. Subdivision 1. Personal property of electric light and power companies, shall be listed and assessed as personal property in the town or district where the same is usually kept.

Sec. 273.10. Gas and Water Companies. The personal property pertaining to the business of a gas or water company, shall be listed and assessed as personal property in the town or district where the same is usually kept.

Sec. 273.11. Electric Light and Power Companies. Subdivision 2. The personal property, consisting of the pipeline system of mains, pipes and equipment attached thereto, of electric light and power companies, shall be listed and assessed as personal property in the town or district where the same is usually kept.

Sec. 273.12. Merchants. Conspicuous. Every merchant required to list his property shall also list the value of the property pertaining to his business, in the same manner as is required to list for taxation any property in the district where the same is usually kept.

Sec. 273.13. Gas and Water Companies. The personal property pertaining to the business of a gas or water company, shall be listed and assessed as personal property in the town or district where the same is usually kept.

Sec. 273.14. Pipeline Companies. Subdivision 1. Personal property pertaining to the business of a pipeline company, transporting natural gas, gasoline, or other petroleum products, shall be listed and assessed as personal property in the town or district where the same is usually kept.

Sec. 273.15. Pipeline Companies. Subdivision 2. The personal property, consisting of the pipeline system of mains, pipes and equipment attached thereto, of pipeline companies, shall be listed and assessed as personal property in the town or district where the same is usually kept.

Sec. 273.16. Electric Light and Power Companies. Subdivision 1. Personal property of electric light and power companies, shall be listed and assessed as personal property in the town or district where the same is usually kept.

Sec. 273.17. False statement regarding taxes. Every person who, in making any statement, oral or written, which is required by law to be made for the purpose of assessing or reducing any tax or assessment, shall be guilty of a crime, if he makes any such statement which he knows to be false, shall be guilty of a crime.

Sec. 273.18. Classification of property. Subdivision 1. How classified. All real and personal property, except as provided by law, shall be classified as follows: Class 1, land and improvements thereon; Class 2, all household goods and furniture; Class 3, all other personal property; Class 4, all other personal property; Class 5, all other personal property.

Sec. 273.19. False statement regarding taxes. Every person who, in making any statement, oral or written, which is required by law to be made for the purpose of assessing or reducing any tax or assessment, shall be guilty of a crime, if he makes any such statement which he knows to be false, shall be guilty of a crime.

Sec. 273.20. False statement regarding taxes. Every person who, in making any statement, oral or written, which is required by law to be made for the purpose of assessing or reducing any tax or assessment, shall be guilty of a crime, if he makes any such statement which he knows to be false, shall be guilty of a crime.

Sec. 273.21. False statement regarding taxes. Every person who, in making any statement, oral or written, which is required by law to be made for the purpose of assessing or reducing any tax or assessment, shall be guilty of a crime, if he makes any such statement which he knows to be false, shall be guilty of a crime.

Sec. 273.22. False statement regarding taxes. Every person who, in making any statement, oral or written, which is required by law to be made for the purpose of assessing or reducing any tax or assessment, shall be guilty of a crime, if he makes any such statement which he knows to be false, shall be guilty of a crime.

Sec. 273.23. False statement regarding taxes. Every person who, in making any statement, oral or written, which is required by law to be made for the purpose of assessing or reducing any tax or assessment, shall be guilty of a crime, if he makes any such statement which he knows to be false, shall be guilty of a crime.

Sec. 273.24. False statement regarding taxes. Every person who, in making any statement, oral or written, which is required by law to be made for the purpose of assessing or reducing any tax or assessment, shall be guilty of a crime, if he makes any such statement which he knows to be false, shall be guilty of a crime.

Sec. 273.25. False statement regarding taxes. Every person who, in making any statement, oral or written, which is required by law to be made for the purpose of assessing or reducing any tax or assessment, shall be guilty of a crime, if he makes any such statement which he knows to be false, shall be guilty of a crime.

Sec. 273.26. False statement regarding taxes. Every person who, in making any statement, oral or written, which is required by law to be made for the purpose of assessing or reducing any tax or assessment, shall be guilty of a crime, if he makes any such statement which he knows to be false, shall be guilty of a crime.

Sec. 273.27. False statement regarding taxes. Every person who, in making any statement, oral or written, which is required by law to be made for the purpose of assessing or reducing any tax or assessment, shall be guilty of a crime, if he makes any such statement which he knows to be false, shall be guilty of a crime.

Sec. 273.28. False statement regarding taxes. Every person who, in making any statement, oral or written, which is required by law to be made for the purpose of assessing or reducing any tax or assessment, shall be guilty of a crime, if he makes any such statement which he knows to be false, shall be guilty of a crime.

Sec. 273.29. False statement regarding taxes. Every person who, in making any statement, oral or written, which is required by law to be made for the purpose of assessing or reducing any tax or assessment, shall be guilty of a crime, if he makes any such statement which he knows to be false, shall be guilty of a crime.

Sec. 273.30. False statement regarding taxes. Every person who, in making any statement, oral or written, which is required by law to be made for the purpose of assessing or reducing any tax or assessment, shall be guilty of a crime, if he makes any such statement which he knows to be false, shall be guilty of a crime.

Sec. 273.31. False statement regarding taxes. Every person who, in making any statement, oral or written, which is required by law to be made for the purpose of assessing or reducing any tax or assessment, shall be guilty of a crime, if he makes any such statement which he knows to be false, shall be guilty of a crime.

Sec. 273.32. False statement regarding taxes. Every person who, in making any statement, oral or written, which is required by law to be made for the purpose of assessing or reducing any tax or assessment, shall be guilty of a crime, if he makes any such statement which he knows to be false, shall be guilty of a crime.

Sec. 273.33. False statement regarding taxes. Every person who, in making any statement, oral or written, which is required by law to be made for the purpose of assessing or reducing any tax or assessment, shall be guilty of a crime, if he makes any such statement which he knows to be false, shall be guilty of a crime.

Sec. 273.34. False statement regarding taxes. Every person who, in making any statement, oral or written, which is required by law to be made for the purpose of assessing or reducing any tax or assessment, shall be guilty of a crime, if he makes any such statement which he knows to be false, shall be guilty of a crime.

Sec. 273.35. False statement regarding taxes. Every person who, in making any statement, oral or written, which is required by law to be made for the purpose of assessing or reducing any tax or assessment, shall be guilty of a crime, if he makes any such statement which he knows to be false, shall be guilty of a crime.

Powers

Minnesota Statutes 1953, Section 270.07. The commissioner of taxation shall prescribe the form of all blanks and books required under this chapter . . .  
Minnesota Statutes 1953, Section 273.08. The county auditor shall annually provide the necessary assessment books and blanks at the expense of the county, for and to correspond with each assessment district. He shall make out, in the real property assessment book, complete lists of all lands or lots subject to taxation, showing the names of the owners, if to him known; and, if unknown, so stated opposite each tract or lot, the number of acres, and the lots or parts of lots or blocks included in each description of property.\*\*\*  
Minnesota Statutes 1953, Section 273.04. The assessors and at least one member of each local board of review shall meet at the office of the county auditor on a day to be fixed by the commissioner of taxation for the purpose of receiving instructions as to their duties under the laws of the state. Each assessor attending such meetings shall receive as compensation for such service the sum of \$7.50 per day for each day necessarily attending such meeting, and mileage at the rate of seven cents per mile, and each board of review member the sum of \$6.00 per day and mileage at the rate of five cents per mile for each mile necessarily traveled in going from his home to and returning from the county seat, to be computed by the usually traveled route, and paid out of the county treasury upon the warrant of the county auditor.  
The forms in this book are prescribed for the 1957 assessment by G. HOWARD SPAETH, Commissioner of Taxation.

Real Estate, Woodland, Des Moines Beach, Horseshoe Beach, Labyr Bay, El Sueno, Lamer's Beach



REAL PROPERTY BECOMING SUBJECT TO TAXATION SINCE THE LAST PREVIOUS ASSESSMENT OR OMITTED FROM ASSESSMENT ROLLS THE PREVIOUS YEARS.  
 Assessment of Taxable Real Property in the \_\_\_\_\_ of \_\_\_\_\_ County of \_\_\_\_\_, Minn., for the Year 1957.

\* Indicate Type of Property: R - Residential, C - Commercial, I - Industrial, U - Utility, F - Farm, L - Lakeshore, T - Timber, M - Mineral

NAME OF OWNER	School District	DESCRIPTION OF PROPERTY					BY WHOM VALUED	TRUE AND FULL VALUATIONS										FINAL EQUALIZED VALUE
		SUBDIVISION	Sec. or Lot	Twp. or Block	Rng.	Number of Acres of Land		LAND Exclusive of Structures and Improvements	BUILDINGS and Other Structures	MACHINERY Permanently Attached to Real Estate	TOTAL True and Full Value	RURAL		ALL OTHER		MACHINERY Permanently Attached to Real Estate	TOTAL ASSESSED VALUE	
					Acres 1/16ths	Dollars	Dollars	Dollars	Dollars	Homestead Up to \$4,000 20%	Over \$4,000 and Non-Homestead 33 1/2%	Homestead Up to \$4,000 25%	Over \$4,000 and Non-Homestead 40%	Dollars	Dollars	Dollars		

Total No. of Acres \_\_\_\_\_  
 Total Value as Equalized by \_\_\_\_\_  
 Total Value as Assessed by \_\_\_\_\_

**SUMMARY OF TAX COLLECTION**

Original Levy	-	-	-	-	\$ 16,510.42
Additions	-	-	-	-	\$ 21.82
Abatements	-	-	-	-	\$ 16,510.42

**COLLECTIONS**

March Settlement	-	-	-	-	\$ 28,101.98
June Settlement	-	-	-	-	\$ 96,581.41
November Settlement	-	-	-	-	\$ 2,553.19
January Settlement	-	-	-	-	\$ 98.45
					\$ 15,121.03
Over Collected	-	-	-	-	\$ _____
Under Collected	-	-	-	-	\$ _____
Delinquent	-	-	-	-	\$ 1,389.37
Total	-	-	-	-	\$ 16,510.42

Miller's Point  
 Woodland  
 Des Moines Beach  
 Horseshoe Beach  
 Lark Bay  
 El Suero  
 Lindere Beach  
**Real Estate**

**TABULAR SCHEDULE OF VALUATIONS,**

LEVIED IN THE Town OF Powers

**RATES AND TAXES**

COUNTY OF CASS, STATE OF MINNESOTA

School District No.	VALUATION BY SCHOOL DISTRICTS				RATE OF COUNTY TAXES										RATE OF TOWN TAXES									
	Agri-cultural Lands	Non-Agri-cultural Lands	Personal Property	Total Value of all Property except Money and Credits	Rev.	R. & B.	Welfare	Bonds and Int.	Total Rate of County Tax	Rev.	R. & B.	Drag Tax	State Loan	Total Rate of Town Tax	Local	Special	State Loan	Deficiency	Tuition	Transportation	C.O.	P.S.		
114	23,276	22,233	3692	58,229	H. 6.01	30.58	15.41	4.33	2.81	5.00	112.3	5.25	7.05	1.0	5.0	18.75	1.0	25.0	44.16	1.0	21.21	1.81		
UW	3527	6,424	1728	11,679																				
	26,803	28,657	11,249	66,709																				
Assessed Value	Rural	All Other	Personal Property	Total																				
Homestead	20,243	662		20,905																				
Non-Homestead	30,859	3696	11,249	45,804																				
Total	51,102	4358	11,249	66,709																				

SCHOOL TAXES										LOCAL 1 MILL AND SPECIAL SCHOOL TAXES BY DISTRICTS					ALL OTHER TAXES				
Total Rate of Sch'l Tax	Total Rate of all Taxes	Local 1 Mill	Special	State Loan	Def. Transp. C.O. P.E.R.A.	Total School Taxes	FUNDS	Rate	Amounts										
11.25	11.25	1.0	25.0	44.16	1.0	21.21	State - Non-Homestead,		30274										
11.25	11.25	1.0	25.0	44.16	1.0	21.21	State - Homestead,		40092										
11.25	11.25	1.0	25.0	44.16	1.0	21.21	County Revenue,		203996										
11.25	11.25	1.0	25.0	44.16	1.0	21.21	County Road and Bridge,		100064										
11.25	11.25	1.0	25.0	44.16	1.0	21.21	County Welfare,		314540										
11.25	11.25	1.0	25.0	44.16	1.0	21.21	Bonds and Interest		28885										
11.25	11.25	1.0	25.0	44.16	1.0	21.21	Welfare Def.		18745										
11.25	11.25	1.0	25.0	44.16	1.0	21.21	R. & B. Def. Prof.		33355										
11.25	11.25	1.0	25.0	44.16	1.0	21.21	Town Revenue,		35022										
11.25	11.25	1.0	25.0	44.16	1.0	21.21	Town Road and Bridge,		50032										
11.25	11.25	1.0	25.0	44.16	1.0	21.21	Town Drag,		6671										
11.25	11.25	1.0	25.0	44.16	1.0	21.21	Town State Loan,		33355										
11.25	11.25	1.0	25.0	44.16	1.0	21.21	Phone		33355										
11.25	11.25	1.0	25.0	44.16	1.0	21.21			125080										
11.25	11.25	1.0	25.0	44.16	1.0	21.21	School Local 1 Mill,		6671										
11.25	11.25	1.0	25.0	44.16	1.0	21.21	School Special,		247392										
11.25	11.25	1.0	25.0	44.16	1.0	21.21	School State Loan,												
11.25	11.25	1.0	25.0	44.16	1.0	21.21	Deficiency		316591										
11.25	11.25	1.0	25.0	44.16	1.0	21.21	Tuition												
11.25	11.25	1.0	25.0	44.16	1.0	21.21	Transportation		6804										
11.25	11.25	1.0	25.0	44.16	1.0	21.21	C.O.		128598										
11.25	11.25	1.0	25.0	44.16	1.0	21.21	P.E.R.A.		10290										
11.25	11.25	1.0	25.0	44.16	1.0	21.21			716146										

Total Taxes Real Estate 13,749.32  
 Pers. Prop. 3858.10  
 Total 16,607.42

Total Number of Acres 17,226.17  
**State of Minnesota,** ss. L. E. Peterson  
 COUNTY OF CASS Auditor of said County and State aforesaid, do hereby certify that the foregoing is a true and correct Schedule, showing the valuation of all the taxable property, in the Town of Powers, in said County, the several rates of Taxation and Totals of the several Tax Funds levied thereon for the year A. D. 1957  
 Witness my hand and official seal, this 23rd day of December, A. D. 1957  
L. E. Peterson County Auditor.  
By Helen Bilben, Deputy

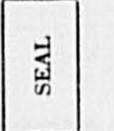

Real Estate

Miller's Point Woodland Des Moines Beach Horseshoe Beach Ingot Bay El Sueno Idmere Beach

Assessment

REAL PROPERTY BECOMING SUBJECT TO TAXATION SINCE THE LAST PREVIOUS ASSESSMENT OF  
 Form 314 MILLER-DAY COMPANY, MINNEAPOLIS  
 COLLECTIONS OF TAXES OF 195 *June* OF *1955*, CASS COUNTY, MINNESOTA

NAME OF OWNER	FUNDS	MARCH SETTLEMENT 1955	JUNE SETTLEMENT 1955	NOV. SETTLEMENT 1955	Amount Collected from Nov. 1954 to First Monday in Jan. 1955	REDUCTIONS	Total Reductions and Collected	BALANCE UNCOLLECTED	ADDITIONS	Total Uncollected to First Monday in January, 1955
State-Non-Homestead,		69 12	170 30	36 27	50					
State-Homestead,		66 32	232 85	62 65	249					
County Revenue,		337 44	1184 79	318 79	1265					
County Road and Bridge,		165 52	581 17	156 37	621					
County Welfare,		520 29	1826 78	491 53	1950					
County Bond and Interest,		47 78	167 76	45 14	179					
Welf. Def.		31 00	108 87	29 29	116					
P. & B. Bldg. Proj.		55 17	193 72	52 12	206					
P. & B. Rd.		32 33	113 52	30 54	121					
Town Revenue,		57 93	203 40	54 73	217					
Town Road and Bridge,		82 76	293 58	78 19	311					
Town Drag,		11 04	38 75	10 42	42					
Town State Loan,										
Lo. Nurse		22 08	77 49	20 86	83					
P. & B. Bldg.		22 08	77 49	20 86	83					
Cass Co. Bldg.		55 17	193 72	52 12	206					
Phone		55 17	193 72	52 12	206					
School Local 1 Mill,		11 04	38 74	10 43	41					
School Special,		45 42	145 71	35 24	103					
School State Loan,										
Deficiency		523 40	1837 50	504 71	2569					
Tuition										
Transportation		11 25	39 51	10 63	42					
Lo. O.		212 57	746 44	194 73	435					
P. & B. Rd.		17 05	59 89	15 09	64					
Totals		2810 98	9658 41	2553 19	9845					

MARCH SETTLEMENT	SCHOOL DISTRICT NO.	LOCAL 1 MILL	SPECIAL	STATE LOAN	Def.	Transp.	Lo. O.	P. & B. Rd.	TOTALS
	114-a	2 94	73 54		129 90	3 00	62 39	5 50	277 27
	114-na	2 18	308 84		272 77	6 30	131 02	11 55	736 66
	Un-a	25	4 92		15 50	25	2 46		23 38
	Un-na	1 67	66 82		105 23	170	16 70		192 12
Totals		11 04	454 12		523 40	1125	212 57	17 05	1229 48
	Un-a	2 17	43 42		136 76	2 21	21 70		206 26
	Un-na	4 55	181 89		286 47	4 64	45 47		523 02
	114-a	14 84	370 92		655 15	15 13	314 68	27 74	1395 49
	114-na	17 13	859 48		759 09	17 53	364 59	32 15	2050 02
Totals		38 74	1455 71		1837 50	39 51	746 44	59 89	4177 79
	114-a	5 17	129 28		228 36	5 27	109 68	9 68	487 44
	114-na	2 90	144 98		128 04	2 96	61 50	5 41	345 79
	Un-a	80	15 93		50 19	81	7 97		75 70
	Un-na	1 56	62 30		98 12	1 59	15 58		179 15
Totals		10 43	352 49		504 71	10 63	194 73	15 09	1088 08
	Un-a	32	6 42		20 20	33	3 20		30 47
	114-na	02	1 00		88	02	4 2	04	2 38
	Un-na	07	2 92		4 61	07	7 3		8 40
Totals		41	10 34		25 69	42	4 35	04	41 25
ADDITIONS									
Totals									
REDUCTIONS									
Totals									

111111's Point  
 Woodland  
 Des Moines Beach  
 Horseshoe Beach  
 Inroy Bay  
 El Sueno  
 Idmere Beach











Assessment Roll and Tax List of Real Property in the Town of Powers, Minnesota

Cass County, Minnesota, for Taxes for the Year 1957.

Indicate Type of Property: R-Residential, C-Commercial, I-Industrial, U-Utility, F-Farm, L-Lakeshore, T-Timber, M-Mineral

Table with columns: IN WHOSE NAME ASSESSED, TO WHOM TRANSFERRED, DESCRIPTION OF PROPERTY, TRUE AND FULL VALUATIONS, ASSESSED VALUATIONS, VALUATIONS BY SCHOOL DISTRICTS AS EQUALIZED BY DEPARTMENT OF TAXATION, TAXES, PAID, WHEN PAID, Number of Receipt, March Settlement 1958, June Settlement 1958, Penalty, November Settlement 1958, Penalty, Collections to First Monday in January 1959, Penalty, Delinquent on First Monday in January 1959, Total Delinquent Tax and Penalty, REMARKS.

Real Estate

Miller's Point, Woodland, Deslaines Beach, Horseshoe Beach, Larry Bay, El Sueno, Lamers Beach



Assessment Roll and Tax List of Real Property in the town of Powers

Indicate Type of Property: R-Residential, C-Commercial, I-Industrial, U-Utility, F-Farm, L-Lakeshore, T-Timber, M-Mineral

Form SCD 1561 MILLER-BAYNE COMPANY, MINNEAPOLIS

Table with columns: IN WHOSE NAME ASSESSED, TO WHOM TRANSFERRED, DESCRIPTION OF PROPERTY, TRUE AND FULL VALUATIONS, ASSESSED VALUATIONS, and FINAL EQUALIZED VALUE.

Table with columns: SOLD FOR TAXES, VALUATIONS BY SCHOOL DISTRICTS AS EQUALIZED BY DEPARTMENT OF TAXATION, Tax including State Homestead, State Tax on Non-Homestead, SPECIAL TAXES, TOTAL TAXES, PAID, WHEN PAID, Number of Receipt, March Settlement 1958, June Settlement 1958, November Settlement 1958, Penalty, Collections to First Monday in January 1959, Delinquent on First Monday in January 1959, Total Delinquent Tax and Penalty, REMARKS.

Miller's Point Woodland Des Moines Beach Horseshoe Beach Lakroy Bay El Sueno Lindere Beach

Assessment Roll and Tax List of Real Property in the Town of Powers, Cass County, Minnesota

Indicate Type of Property: R-Residential, C-Commercial, I-Industrial, U-Utility, F-Farm, L-Lakeshore, T-Timber, M-Mineral

Table with columns: IN WHOSE NAME ASSESSED, TO WHOM TRANSFERRED, DESCRIPTION OF PROPERTY, TRUE AND FULL VALUATIONS, ASSESSED VALUATIONS, VALUATIONS BY SCHOOL DISTRICTS AS EQUALIZED BY DEPARTMENT OF TAXATION, TAXES, PAID, WHEN PAID, Number of Receipt, March Settlement 1958, June Settlement 1958, November Settlement 1958, Collections to First Monday in January 1959, Delinquent on First Monday in January 1959, Total Delinquent Tax and Penalty, REMARKS.

Miller's Point, Woodland, Des Moines Beach, Horseshoe Beach, Larkoy Bay, El Sueño, Lindere Beach

Assessment Roll and Tax List of Real Property in the Town of Powers

Indicate Type of Property: R-Residential, C-Commercial, I-Industrial, U-Utility, F-Farm, L-Lakeshore, T-Timber, M-Mineral

Table with columns: IN WHOSE NAME ASSESSED, TO WHOM TRANSFERRED, DESCRIPTION OF PROPERTY, TRUE AND FULL VALUATIONS, ASSESSED VALUATIONS, VALUATIONS BY SCHOOL DISTRICTS AS EQUALIZED BY DEPARTMENT OF TAXATION, TAX INCLUDING STATE, SPECIAL TAXES, TOTAL TAXES, PAID, WHEN PAID, Number of Receipt, March Settlement, June Settlement, Penalty, November Settlement, Penalty, Collections to First Monday in January 1959, Delinquent on First Monday in January 1959, Total Delinquent Tax and Penalty, REMARKS.

Ralph P. Sundry, State of Minnesota, Otto Kaste, Chester C. & Agnes M. Curney, Wm. A. Ralston, William Russell, Wm. J. Russell, Wm. & Lila Russell, Donald B. Anderson, W. Lee Mack, Arvid & Lorraine Anderson, William E. Owen, State of Minnesota

Miller's Point, Woodland, Des Moines Beach, Horseshoe Beach, Lufroy Bay, El Sueño, Lindere Beach

Assessment Roll and Tax List of Real Property in the Town of Powers

Indicate Type of Property: R-Residential, C-Commercial, I-Industrial, U-Utility, F-Farm, L-Lakeshore, T-Timber, M-Mineral

Table with columns: IN WHOSE NAME ASSESSED, TO WHOM TRANSFERRED, DESCRIPTION OF PROPERTY, TRUE AND FULL VALUATIONS, ASSESSED VALUATIONS, FINAL EQUALIZED VALUE. Includes handwritten entries for various property owners and descriptions.

Cass County, Minnesota, for Taxes for the Year 1957.

Table with columns: SOLD FOR TAXES, VALUATIONS BY SCHOOL DISTRICTS AS EQUALIZED BY DEPARTMENT OF TAXATION, Tax including State Homestead, SPECIAL TAXES, TOTAL TAXES, PAID, WHEN PAID, Number of Receipt, March Settlement 1958, June Settlement 1958, Penalty, November Settlement 1958, Collections to First Monday in January 1959, Delinquent on First Monday in January 1959, Total Delinquent Tax and Penalty, REMARKS. Includes handwritten entries for tax payments and settlements.





Assessment Roll and Tax List of Real Property in the Town of Powers, Minnesota

Form SCD (56) JULY 1956 EDITION, MINNESOTA

\* Indicate Type of Property: R-Residential, C-Commercial, I-Industrial, U-Utility, F-Farm, L-Lakeshore, T-Timber, M-Mineral

Table with columns: IN WHOSE NAME ASSESSED, TO WHOM TRANSFERRED, DESCRIPTION OF PROPERTY, TRUE AND FULL VALUATIONS, ASSESSED VALUATIONS, and FINAL EQUALIZED VALUE. Includes handwritten entries for Richard B. & Esther M. Gillespie, H. M. Shimmie, and Anthony J. & Charlotte H. Tibblon.

Cass County, Minnesota, for Taxes for the Year 1957.

Table with columns: SOLD FOR TAXES, VALUATIONS BY SCHOOL DISTRICTS AS EQUALIZED BY DEPARTMENT OF TAXATION, TAX INCLUDING STATE HOMESTEAD, SPECIAL TAXES, TOTAL TAXES, PAID, WHEN PAID, Number of Receipt, March Settlement 1958, June Settlement 1958, Penalty, November Settlement 1958, Collections to First Monday in January 1959, Delinquent on First Monday in January 1959, Total Delinquent Tax and Penalty, and REMARKS. Includes handwritten entries for payments like 'PAID IN FULL MAY 5 1958'.

Vertical text on the right edge of the page: Hiller's Point, Woodland, Des Moines Beach, Horseshoe Beach, Lufroy Bay, El Sumo, Linnere Beach.



Assessment Roll and Tax List of Real Property in the Town of Powers, Cass County, Minnesota

Form 500 (56) BILLS-BATH COMPANY, MINNEAPOLIS

Indicate Type of Property: R-Residential, C-Commercial, I-Industrial, U-Utility, F-Farm, L-Lakeshore, T-Timber, M-Mineral

Table with columns: IN WHOSE NAME ASSESSED, TO WHOM TRANSFERRED, DESCRIPTION OF PROPERTY, TRUE AND FULL VALUATIONS, ASSESSED VALUATIONS, and FINAL EQUALIZED VALUE.

Andrew Ruck
Mabel J. Lee
Judson LaMoine Co.
Andrew Ruck

106 45

Cass County, Minnesota, for Taxes for the Year 1957.

Table with columns: VALUATIONS BY SCHOOL DISTRICTS AS EQUALIZED BY DEPARTMENT OF TAXATION, TAXES, PAID, WHEN PAID, and REMARKS.

N 25 80 13 192 N 175 N 175 192 367
N 25 200 98 285 118 485

2692 52 2744
334 08 342
4442 126 4568
4048
8490 186 11702

PAID IN FULL APR 1 1957 500
PAID IN FULL MAY 31 1958 1328
PAID IN FULL MAY 31 1958
PAID IN FULL APR 1 1958 500
11702

5294
4297
4048
5294

Miller's Point
Woodland
Deakines Beach
Horseshoe Beach
Inlay Bay
El Sueno
Lidmore Beach



Assessment Roll and Tax List of Real Property in the *town* of *Powers*,

\* Indicate Type of Property: R-Residential, C-Commercial, I-Industrial, U-Utility, F-Farm, L-Lakeshore, T-Timber, M-Mineral

Cass County, Minnesota, for Taxes for the Year 1957.

Table with columns for IN WHOSE NAME ASSESSED, TO WHOM TRANSFERRED, DESCRIPTION OF PROPERTY, TRUE AND FULL VALUATIONS, ASSESSED VALUATIONS, VALUATIONS BY SCHOOL DISTRICTS AS EQUALIZED BY DEPARTMENT OF TAXATION, TAXES, PAID, WHEN PAID, and REMARKS. Includes handwritten entries for various land parcels and tax payment details.







Assessment Roll and Tax List of Real Property in the Town of Powers

Indicate Type of Property: R-Residential, C-Commercial, I-Industrial, U-Utility, F-Farm, L-Lakeshore, T-Timber, M-Mineral

Form SCD 1501 WISCONSIN DEPARTMENT OF REVENUE

Table with columns: IN WHOSE NAME ASSESSED, TO WHOM TRANSFERRED, DESCRIPTION OF PROPERTY, TRUE AND FULL VALUATIONS, ASSESSED VALUATIONS, and FINAL EQUALIZED VALUE.

Cass County, Minnesota, for Taxes for the Year 1957.

Table with columns: VALUATIONS BY SCHOOL DISTRICTS AS EQUALIZED BY DEPARTMENT OF TAXATION, TAXES, PAID, WHEN PAID, and REMARKS.

Miller's Point, Woodland, Des Moines Beach, Horseshoe Beach, Inlay Bay, El Sueno, Lindere Beach

Assessment Roll and Tax List of Real Property in the Town of Powers

Form 300 (56) MILLER-DIXIE COMPANY, MINNEAPOLIS

\* Indicate Type of Property: R-Residential, C-Commercial, I-Industrial, U-Utility, F-Farm, L-Lakeshore, T-Timber, M-Mineral

Table with columns: IN WHOSE NAME ASSESSED, TO WHOM TRANSFERRED, DESCRIPTION OF PROPERTY, TRUE AND FULL VALUATIONS, ASSESSED VALUATIONS, and FINAL EQUALIZED VALUE. Includes handwritten entries for Jean Mc Lowell and C. L. Curry.

Cass County, Minnesota, for Taxes for the Year 1957.

Table with columns: SOLD FOR TAXES, VALUATIONS BY SCHOOL DISTRICTS AS FORMALIZED BY DEPARTMENT OF TAXATION, Tax including State Homestead, State Tax on Non-Homestead, SPECIAL TAXES, TOTAL TAXES, PAID, WHEN PAID, Number of Receipt, March Settlement, June Settlement, November Settlement, Collections to First Monday in January 1959, Delinquent on First Monday in January 1959, Total Delinquent Tax and Penalty, REMARKS.



Assessment Roll and Tax List of Real Property in the Town of Powers, Cass County, Minnesota, for Taxes for the Year 1957.

Form 300 (56) WISCONSIN DEPARTMENT OF REVENUE

Indicate Type of Property: R-Residential, C-Commercial, I-Industrial, U-Utility, F-Farm, L-Lakeshore, T-Timber, M-Mineral

Table with columns: IN WHOSE NAME ASSESSED, TO WHOM TRANSFERRED, DESCRIPTION OF PROPERTY, TRUE AND FULL VALUATIONS, ASSESSED VALUATIONS, and FINAL EQUALIZED VALUE.

Cass County, Minnesota, for Taxes for the Year 1957.

Table with columns: SOLD FOR TAXES, VALUATIONS BY SCHOOL DISTRICTS AS EQUALIZED BY DEPARTMENT OF TAXATION, Tax including State Homestead, SPECIAL TAXES, TOTAL TAXES, PAID, WHEN PAID, Number of Receipt, March Settlement, June Settlement, November Settlement, Collections to First Monday in January, Delinquent on First Monday in January, Total Delinquent Tax and Penalty, REMARKS.

Miller's Point, Woodland, Deslaires Beach, Horseshoe Beach, Lofroy Bay, El Suano, Lamere Beach

Assessment Roll and Tax List of Real Property in the Town of Powers, Cass County, Minnesota, for Taxes for the Year 1957.

Cass County, Minnesota, for Taxes for the Year 1957.

Table with columns: IN WHOSE NAME ASSESSED, TO WHOM TRANSFERRED, DESCRIPTION OF PROPERTY, TRUE AND FULL VALUATIONS, ASSESSED VALUATIONS, TAXES, PAID, WHEN PAID, etc.

Miller's Point, Woodland, Deolines Beach, Horseshoe Beach, Laffey Bay, El Suono, Lindere Beach



Assessment Roll and Tax List of Real Property in the Town of Powers

Cass County, Minnesota, for Taxes for the Year 1957

Form 500 (56) UNIFORM STATE REPORT, MINNEAPOLIS

Indicate Type of Property: R-Residential, C-Commercial, I-Industrial, U-Utility, F-Farm, L-Lakeshore, T-Timber, M-Mineral

Table with columns: IN WHOSE NAME ASSESSED, TO WHOM TRANSFERRED, SUBDIVISION, TRUE AND FULL VALUATIONS, ASSESSED VALUATIONS, and FINAL EQUALIZED VALUE.

(Continued on next page)

Table with columns: VALUATIONS BY SCHOOL DISTRICTS AS EQUALIZED BY DEPARTMENT OF TAXATION, TAXES, PAID, WHEN PAID, and REMARKS.

Vertical text on the right edge: Miller's Point, Woodland, Des Moines Beach, Horseshoe Beach, Lark Bay, El Sueno, Limerie Beach

Assessment Roll and Tax List of Real Property in the Town of ...

Form 300 (56) JULY-SEPT 1957, MINNEAPOLIS

Indicate Type of Property: R-Residential, U-Commercial, I-Industrial, U-Utility, F-Farm, L-Lakeshore, T-Timber, M-Mineral

Table with columns: IN WHOSE NAME ASSESSED, TO WHOM TRANSFERRED, SUBDIVISION, TRUTH AND FAITH, ASSESSED VALUATIONS, FINAL EQUALIZED VALUE.

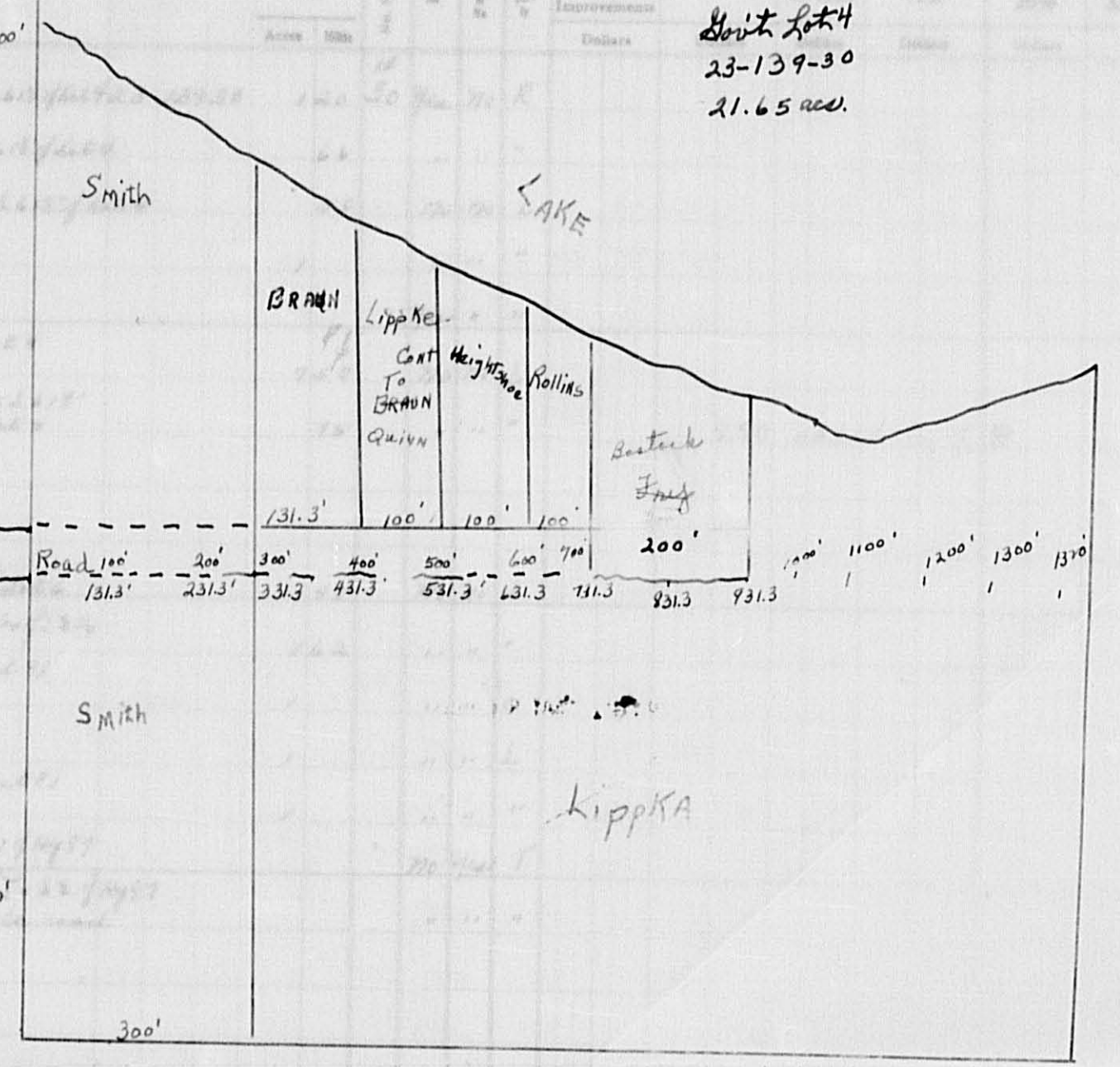

South Lot 4  
23-139-30  
21.65 ac.

Cass County, Minnesota, for Taxes for the Year 1957.

Table with columns: SOLD FOR TAXES, VALUATIONS BY SCHOOL DISTRICTS AS EQUALIZED BY DEPARTMENT OF TAXATION, SPECIAL TAXES, TOTAL TAXES, PAID, WHEN PAID, Number of Receipt, March Settlement 1958, June Settlement 1958, November Settlement 1958, Collections to First Monday in January 1959, Delinquent on First Monday in January 1959, Total Delinquent Tax and Penalty, REMARKS.

Miller's Point, Woodland, Des Moines Beach, Horseshoe Beach, Inlay Bay, El Sueno, Linnere Beach





Assessment Roll and Tax List of Real Property in the Town of Powers

Indicate Type of Property: R-Residential, C-Commercial, I-Industrial, U-Utility, F-Farm, L-Lakeshore, T-Timber, M-Mineral

Form 50D (56) JULIEN-BLUM COMPANY, MINNEAPOLIS

Table with columns: IN WHOSE NAME ASSESSED, TO WHOM TRANSFERRED, DESCRIPTION OF PROPERTY, TRUE AND FULL VALUATIONS, ASSESSED VALUATIONS, TOTAL ASSESSED VALUE, FINAL EQUALIZED VALUE.

519

Cass County, Minnesota, for Taxes for the Year 1957.

Table with columns: VALUATIONS BY SCHOOL DISTRICTS AS EQUALIZED BY DEPARTMENT OF TAXATION, TAXES, PAID, WHEN PAID, Number of Receipt, March Settlement, June Settlement, Penalty, November Settlement, Collections to First Monday in January, Delinquent on First Monday in January, Total Delinquent Tax and Penalty, REMARKS.

Vertical text on the right edge of the page: Hillier's Point, Woodland, Des Moines Beach, Horseshoe Beach, Lakroy Bay, El Suano, Idmure's Beach.



Assessment Roll and Tax List of Real Property in the Town of Powers

Form 501 (1951) MILLER-BAYNE COMPANY, MINNEAPOLIS

Indicate Type of Property: R-Residential, C-Commercial, I-Industrial, U-Utility, F-Farm, L-Lakeshore, T-Timber, M-Mineral

Table with columns: IN WHOSE NAME ASSESSED, TO WHOM TRANSFERRED, DESCRIPTION OF PROPERTY, TRUE AND FULL VALUATIONS, ASSESSED VALUATIONS, and FINAL EQUALIZED VALUE.

Cass County, Minnesota, for Taxes for the Year 1957.

Table with columns: VALUATIONS BY SCHOOL DISTRICTS AS EQUALIZED BY DEPARTMENT OF TAXATION, TAX INCLUDING STATE HOMESTEAD, SPECIAL TAXES, TOTAL TAXES, PAID, WHEN PAID, and REMARKS.

Miller's Point, Woodland, Des Moines Beach, Horseshoe Beach, July Bay, El Sueno, Lindere Beach

Assessment Roll and Tax List of Real Property in the Town of Powers

Indicate Type of Property: R-Residential, C-Commercial, I-Industrial, U-Utility, F-Farm, L-Lakeshore, T-Timber, M-Mineral

Table with columns: IN WHOSE NAME ASSESSED, TO WHOM TRANSFERRED, DESCRIPTION OF PROPERTY, TRUE AND FULL VALUATIONS, ASSESSED VALUATIONS, and FINAL EQUALIZED VALUE.

358.10

Cass County, Minnesota, for Taxes for the Year 1957.

Table with columns: SOLD FOR TAXES, VALUATIONS BY SCHOOL DISTRICTS AS EQUALIZED BY DEPARTMENT OF TAXATION, Tax including State Homestead, State Tax on Non-Homestead, SPECIAL TAXES, TOTAL TAXES, PAID, WHEN PAID, Number of Receipt, March Settlement 1958, June Settlement 1958, Penalty, November Settlement 1958, Penalty, Collections to First Monday in January 1959, Penalty, Delinquent as First Monday in January 1959, Total Delinquent Tax and Penalty, REMARKS.

1 SOLD FOR TAXES 10 256 06 262 1 PAID IN FULL MAY 26 1958 8458 262 9198

2 SOLD FOR TAXES 8 206 06 212 2 PAID IN FULL MAY 5 1958 7350 212 4368

3 107 2476 70 2546 4 PAID IN FULL FEB 1 1 1958 2408 2546

4 H 8 184 184 5 PAID IN FULL MAY 14 1958 1231 184 4363

5 110 2544 72 2616 6 2616 28.78

6 H 58 1342 1342 8 PAID IN FULL MAY 3 1 1958 9788 1342 4365

7 H 130 3008 3008 9 PAID IN FULL MAY 2 2 1958 7618 3008 4367

8 52 1202 34 1236 10 1st HALF PAID MAY 3 1 1958 13443 618 618 4366

9 77 1782 50 1832 11 PAID IN FULL MAY 3 1 1958 13444 1832 2077

10 H 34 786 786 12 PAID IN FULL MAY 3 1 1958 9788 786 4365

11 48 1230 32 1262 13 PAID IN FULL MAY 3 1 1958 9710 1262 2077

12 77 1782 50 1832 14 PAID IN FULL MAY 3 1 1958 9710 1832

13 H 3 70 70 15 PAID IN FULL MAY 14 1958 8231 70 4363

14 24 556 16 572 16 PAID IN FULL MAY 3 1 1958 7362 572 2065

15 72 1666 48 1714 18 PAID IN FULL MAY 3 1 1958 13380 1714 4364

16 H 54 1250 1250 19 1st Half Paid MAY 3 1 1958 10364 625 625 688 1788

17 H 287 18648 287 18648 20 2546 14319 618 3241

18 519 1692 519 1692 384 20724

19 806 872 806 20340

Miller's Point Woodland Des Moines Beach Horseshoe Beach Juney Bay El Sueno Linders Beach





Assessment Roll and Tax List of Real Property in the Town of Powers

Indicate Type of Property: R-Residential, C-Commercial, I-Industrial, U-Utility, F-Farm, L-Lakeshore, T-Timber, M-Mineral

Form 3CD (56) DALLAS-BAYNE COMPANY, DALLAS, TEXAS

Table with columns: IN WHOSE NAME ASSESSED, TO WHOM TRANSFERRED, DESCRIPTION OF PROPERTY, TRUE AND FULL VALUATIONS, ASSESSED VALUATIONS, and FINAL EQUALIZED VALUE.

Cass County, Minnesota, for Taxes for the Year 1957.

Table with columns: SOLD FOR TAXES, VALUATIONS BY SCHOOL DISTRICTS AS EQUALIZED BY DEPARTMENT OF TAXATION, Tax including State Homestead, State Tax on Non-Homestead, SPECIAL TAXES, TOTAL TAXES, PAID, WHEN PAID, Number of Receipt, March Settlement, June Settlement, Penalty, November Settlement, Collections to First Monday in January 1959, Delinquent on First Monday in January 1959, Total Delinquent Tax and Penalty, REMARKS.

Vertical text on the right edge of the page: Miller's Point, Woodland, Des Moines Beach, Horseshoe Beach, Inroy Bay, El Sueno, Limerie Beach.



Assessment Roll and Tax List of Real Property in the Town of Powers

Indicate Type of Property: R-Residential, C-Commercial, I-Industrial, U-Utility, F-Farm, L-Lakeshore, T-Timber, M-Mineral

Form 300 (56) DALLAS-SAYRE COMPANY, DALLAS, TEXAS

Table with columns: IN WHOSE NAME ASSESSED, TO WHOM TRANSFERRED, DESCRIPTION OF PROPERTY, TRUE AND FULL VALUATIONS, ASSESSED VALUATIONS, and FINAL EQUALIZED VALUE.

Wm. E. + Ruth M. De Juncq

Cass County, Minnesota, for Taxes for the Year 1957.

Table with columns: VALUATIONS BY SCHOOL DISTRICTS AS EQUALIZED BY DEPARTMENT OF TAXATION, TAXES, PAID, WHEN PAID, and various settlement and penalty columns.

Miller's Point, Woodland, Des Moines Beach, Horseshoe Beach, Inroy Bay, El Sueño, Lindere Beach

Assessment Roll and Tax List of Real Property in the Town of Powers, Cass County, Minnesota, for Taxes for the Year 1957.

Form 5CD (56) JULY-STATE DEPT. MINNAPOLIS

Table with columns: IN WHOSE NAME ASSESSED, TO WHOM TRANSFERRED, DESCRIPTION OF PROPERTY, TRUE AND FULL VALUATIONS, ASSESSED VALUATIONS, and FINAL EQUALIZED VALUE.

Cass County, Minnesota, for Taxes for the Year 1957.

Table with columns: VALUATIONS BY SCHOOL DISTRICTS AS EQUALIZED BY DEPARTMENT OF TAXATION, TAX including State Homestead, State Tax on Non-Homestead, SPECIAL TAXES, TOTAL TAXES, PAID, WHEN PAID, Number of Receipt, March Settlement, June Settlement, November Settlement, Collections to First Monday in January 1959, Delinquent on First Monday in January 1959, Total Delinquent Tax and Penalty, REMARKS.

Vertical text on the right edge of the page: Miller's Point, Woodland, Des Moines Beach, Horseshoe Beach, Larry Bay, El Sueno, Lamare Beach.



Assessment Roll and Tax List of Real Property in the Town of Powers

Indicate Type of Property: R-Residential, C-Commercial, I-Industrial, U-Utility, F-Farm, L-Lakeshore, T-Timber, M-Mineral

Table with columns: IN WHOSE NAME ASSESSED, TO WHOM TRANSFERRED, DESCRIPTION OF PROPERTY, TRUE AND FULL VALUATIONS, ASSESSED VALUATIONS (RURAL, ALL OTHER), TOTAL ASSESSED VALUE, and FINAL EQUALIZED VALUE.

Cass County, Minnesota, for Taxes for the Year 1957.

Table with columns: VALUATIONS BY SCHOOL DISTRICTS AS EQUALIZED BY DEPARTMENT OF TAXATION, TAX INCLUDING STATE HOMESTEAD, SPECIAL TAXES, TOTAL TAXES, PAID, WHEN PAID, Number of Receipt, March Settlement 1958, June Settlement 1958, November Settlement 1958, Collections to First Monday in January 1959, Delinquent on First Monday in January 1959, Total Delinquent Tax and Penalty, and REMARKS.

Vertical text on the right edge of the page: Miller's Point, Woodland, Des Moines Beach, Horseshoe Beach, Lugo Bay, El Sueno, Lamere Beach.





Part of Lot 1 - 32-139-30

Form 501 (5-51) ILLINOIS DEPARTMENT OF REVENUE

IN WHOSE NAME ASSESSED	TO WHOM TRANSFERRED	SUBDIVISION	VALUATIONS				FINAL EQUALIZED VALUE
			RURAL	ALL OTHERS	MACHINERY	TOTAL ASSESSED VALUE	
			Over \$4,000 20%	Under \$4,000 33 1/3%	Permanently Attached to Real Estate 33 1/3%	Total Assessed Value as Equalized by the Board of Review	
			Dollars	Dollars	Dollars	Dollars	
Gerald + Bernadine Euclid		7.158' of W. 1/4 of E. 300 1 550' of NW 1/4 of NW 1/4 part of lot 1, betw 2 Bowen Creek + Plat of					
Claude + Mahel Wilcham		3 SW 1/4 of NE 1/4					
		4 SE 1/4 of NE 1/4					
Powers, Imp.		5 E. 53' of N. 1/4 of W. 1/4 NW 1/4 of NW 1/4					
		6 NE 1/4 of NW 1/4					
		7 NW 1/4 of NW 1/4					
		8 SW 1/4 of NW 1/4					
		9 SE 1/4 of NW 1/4					
		10					
		11 NE 1/4 of SW 1/4					
		12 NW 1/4 of SW 1/4					
		13 SW 1/4 of SW 1/4					
		14 SE 1/4 of SW 1/4					
		15					
		16 NE 1/4 of SE 1/4					
		17 NW 1/4 of SE 1/4					
		18 SW 1/4 of SE 1/4					
		19 SE 1/4 of SE 1/4					
		20					

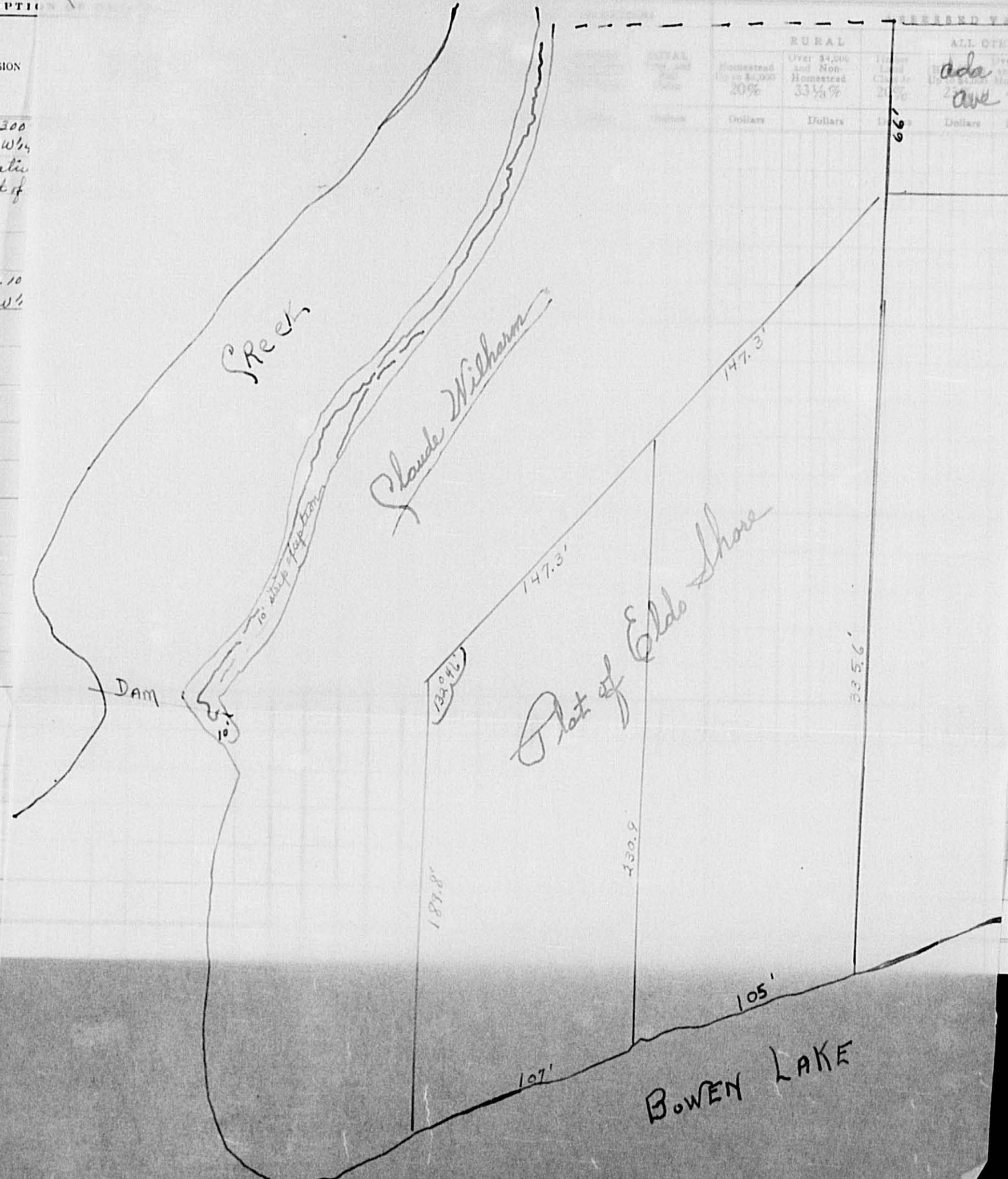

Cass County, Minnesota, for Taxes for the Year 1957.

SOLD FOR TAXES	VALUATIONS BY SCHOOL DISTRICTS AS EQUALIZED BY DEPARTMENT OF TAXATION						Tax including State Homestead	State Tax on Non-Homestead	SPECIAL TAXES	TOTAL TAXES	PAID	WHEN PAID	Number of Receipt	March Settlement 1958	June Settlement 1958	November Settlement 1958	Collections to First Monday in January 1959	Penalty	Delinquent on First Monday in January 1959	Total Delinquent Tax and Penalty	REMARKS	
	District No.	District No.	District No.	District No.	District No.	District No.																
1																						
2																						
3																						
4																						
5																						
6																						
7																						
8																						
9																						
10																						
11																						
12																						
13																						
14																						
15																						
16																						
17																						
18																						
19																						
20																						

H 146 3742  
20 512 14 526  
H 146 4254 14 4268  
20 160

Miller's Point  
Woodland  
Deshloines Beach  
Horseshoe Beach  
Lafroy Bay  
El Suano  
Lamere Beach





Assessment Roll and Tax List of Real Property in the town of Powers

Indicate Type of Property: R-Residential, C-Commercial, I-Industrial, U-Utility, F-Farm, L-Lakeshore, T-Timber, M-Mineral

Table with columns: IN WHOSE NAME ASSESSED, TO WHOM TRANSFERRED, DESCRIPTION OF PROPERTY, TRUE AND FULL VALUATIONS, ASSESSED VALUATIONS, FINAL EQUALIZED VALUE. Includes handwritten entries for Eugene Walter & Donna C. Wroe, Katherine & Verdie B. Blackford, Wm. & Manuel De Suncy, etc.

341 45

Cass County, Minnesota, for Taxes for the Year 1957.

Table with columns: VALUATIONS BY SCHOOL DISTRICTS AS EQUALIZED BY DEPARTMENT OF TAXATION, Tax including State Homestead, State Tax on Non-Homestead, SPECIAL TAXES, TOTAL TAXES, PAID, WHEN PAID, Number of Receipt, March Settlement, June Settlement, November Settlement, Collections to First Monday in January, Delinquent on First Monday in January, Total Delinquent Tax and Penalty, REMARKS. Includes handwritten entries for 176, 27, 62, 89, 539, 65, 49, 143, 96, 102, 234, 46, 77, 120, 129, 301, etc.

Handwritten text on the right margin: Hauling's Lakeside, Woodland, Des Moines Beach, Horseshoe Beach, Luby Bay, El Sueno, Lindere Beach.

Assessment Roll and Tax List of Real Property in the Sauwau of Powers

\* Indicate Type of Property: R-Residential, C-Commercial, I-Industrial, U-Utility, F-Farm, L-Lakeshore, T-Timber, M-Mineral

Table with columns: IN WHOSE NAME ASSESSED, TO WHOM TRANSFERRED, SUBDIVISION, TRUE AND FULL VALUATIONS (LAND, BUILDINGS, MACHINERY, TOTAL), ASSESSED VALUATIONS (RURAL, ALL OTHER, MACHINERY, TOTAL ASSESSED VALUE), and FINAL EQUALIZED VALUE.

Cass County, Minnesota, for Taxes for the Year 1957.

Table with columns: SOLD FOR TAXES, VALUATIONS BY SCHOOL DISTRICTS AS EQUALIZED BY DEPARTMENT OF TAXATION, SPECIAL TAXES, TOTAL TAXES, PAID, WHEN PAID, Number of Receipt, March Settlement, June Settlement, November Settlement, Collections to First Monday in January, Delinquent on First Monday in January, Total Delinquent Tax and Penalty, and REMARKS.

46125

N 391 1066 1457 397 219-1285 1676 33700 5612 39312 852 40164

6090 26969 5972

1133

Miller's Point Woodland Des Moines Beach Horseshoe Beach Larkoy Bay El Sueno Idmere Beach

Assessment Roll and Tax List of Real Property in the Town of Powers, Cass County, Minnesota, for Taxes for the Year 1957.

Form SCD (56) MILLER-SAYRE COMPANY, MINNEAPOLIS

Indicate Type of Property: R-Residential, C-Commercial, I-Industrial, U-Utility, F-Farm, L-Lakeshore, T-Timber, M-Mineral

Table with columns: IN WHOSE NAME ASSESSED, TO WHOM TRANSFERRED, DESCRIPTION OF PROPERTY, TRUE AND FULL VALUATIONS, ASSESSED VALUATIONS, and FINAL EQUALIZED VALUE.

Cass County, Minnesota, for Taxes for the Year 1957.

Table with columns: VALUATIONS BY SCHOOL DISTRICTS AS EQUALIZED BY DEPARTMENT OF TAXATION, TAX INCLUDING STATE HOMESTEAD, SPECIAL TAXES, TOTAL TAXES, PAID, WHEN PAID, Number of Receipt, March Settlement 1958, June Settlement 1958, November Settlement 1958, Collections to First Monday in January 1959, Delinquent on First Monday in January 1959, Total Delinquent Tax and Penalty, REMARKS.

Miller's Point, Woodland, Deslorges Beach, Horseshoe Beach, Larkoy Bay, El Sueno, Lumber Beach

Assessment Roll and Tax List of Real Property in the Town of Powers of Cass County, Minnesota

\* Indicate Type of Property: R-Residential, C-Commercial, I-Industrial, U-Utility, F-Farm, L-Lakeshore, T-Timber, M-Mineral

Table with columns: IN WHOSE NAME ASSESSED, TO WHOM TRANSFERRED, DESCRIPTION OF PROPERTY (Subdivision, Sec. of Lot, Town, Rng., Acres, 100ths), TRUE AND FULL VALUATIONS (LAND, BUILDINGS, MACHINERY, TOTAL), ASSESSED VALUATIONS (RURAL, ALL OTHER, MACHINERY, TOTAL ASSESSED), and FINAL EQUALIZED VALUE.

Cass County, Minnesota, for Taxes for the Year 1957.

Table with columns: SOLD FOR TAXES, VALUATIONS BY SCHOOL DISTRICTS AS EQUALIZED BY DEPARTMENT OF TAXATION (District No., Rate, Mills), Tax including State Homestead, State Tax on Non-Homestead, SPECIAL TAXES, TOTAL TAXES, PAID, WHEN PAID (Month, Day, Year), Number of Receipt, March Settlement, June Settlement, November Settlement, Penalty, Collections to First Monday in January, Delinquent on First Monday in January, Total Delinquent Tax and Penalty, REMARKS.

Vertical text on the right edge of the page: HARLAND'S LAKESIDE, Woodland, Des Moines Beach, Horseshoe Beach, Inroy Bay, El Sueno, Lidmere Beach.



Assessment Roll and Tax List of Real Property in the Town of Powers

Indicate Type of Property: R-Residential, C-Commercial, I-Industrial, U-Utility, F-Farm, L-Lakeshore, T-Timber, M-Mineral

Form 50 (56) MILLER-DIXIE COMPANY, MINNEAPOLIS

DESCRIPTION OF PROPERTY

TRUE AND FULL VALUATIONS

ASSESSED VALUATIONS

Table with columns: IN WHOSE NAME ASSESSED, TO WHOM TRANSFERRED, SUBDIVISION, Sec. or Lot, Town or Block, Rng., Number of Acres of Land, No. School District, Indicate Homestead, Indicate Agricultural, Indicate Type of Property, LAND Exclusive of Structures and Improvements, BUILDINGS and Other Structures, MACHINERY Permanently Attached to Real Estate, TOTAL True and Full Value, RURAL (Homestead, Over \$4,000 and Non-Homestead), ALL OTHER (Timber Land, Homestead, Over \$4,000 and Non-Homestead), MACHINERY Permanently Attached to Real Estate, TOTAL ASSESSED VALUE, Total Assessed Value as Equalized by the Board of Review, FINAL EQUALIZED VALUE.

Cass County, Minnesota, for Taxes for the Year 1957.

Table with columns: SOLD FOR TAXES, VALUATIONS BY SCHOOL DISTRICTS AS EQUALIZED BY DEPARTMENT OF TAXATION (District No., Rate, etc.), Tax including State Homestead, State Tax on Non-Homestead, SPECIAL TAXES, TOTAL TAXES, PAID, WHEN PAID (Month, Day, Year), Number of Receipt, March Settlement, June Settlement, Penalty, November Settlement, Penalty, Collections to First Monday in January, Delinquent on First Monday in January, Total Delinquent Tax and Penalty, REMARKS.

Handwritten summary: # 311, 727, 1038

26610 480

27090

4678 22254

158

Vertical text on the right edge: Harland's Lakeshore, On Rainy Woodland, Des Moines Beach, Horseshoe Beach, Junco Bay, El Sueno, Lindere Beach

Assessment Roll and Tax List of Real Property in the Town of Powers

Indicate Type of Property: R-Residential, C-Commercial, I-Industrial, U-Utility, F-Farm, L-Lakeshore, T-Timber, M-Mineral

Form 5C (56) MILLER-DAY & COMPANY, MINNEAPOLIS

Table with columns: IN WHOSE NAME ASSESSED, TO WHOM TRANSFERRED, SUBDIVISION, DESCRIPTION OF PROPERTY, TRUE AND FULL VALUATIONS, ASSESSED VALUATIONS, and FINAL EQUALIZED VALUE.

Cass County, Minnesota, for Taxes for the Year 1957.

Table with columns: VALUATIONS BY SCHOOL DISTRICTS AS EQUALIZED BY DEPARTMENT OF TAXATION, TAX INCLUDING STATE HOMESTEAD, SPECIAL TAXES, TOTAL TAXES, PAID, WHEN PAID, Number of Receipt, March Settlement 1958, June Settlement 1958, November Settlement 1958, Collections to First Monday in January 1959, Delinquent on First Monday in January 1959, Total Delinquent Tax and Penalty, REMARKS.

Handwritten summary totals at the bottom of the page, including values for H 262, 1356, 1618, 41470, 898, 42368, 12094, 20734, 5048, 4392.

Miller's Point

Woodland

Handwritten labels on the right margin: Miller's Point, Woodland, Hagerland's Lakeshore, On Rainy Lake, Des Moines Beach, Horseshoe Beach, Lufey Bay, El Sueno, Aldmere Beach.

Assessment Roll and Tax List of Real Property in the Town of Powers, of Powers

Indicate Type of Property: R-Residential, C-Commercial, I-Industrial, U-Utility, F-Farm, L-Lakeshore, T-Timber, M-Mineral

Cass County, Minnesota, for Taxes for the Year 1957.

Table with columns: IN WHOSE NAME ASSESSED, TO WHOM TRANSFERRED, DESCRIPTION OF PROPERTY, TRUE AND FULL VALUATIONS, ASSESSED VALUATIONS, VALUATIONS BY SCHOOL DISTRICTS AS EQUALIZED BY DEPARTMENT OF TAXATION, TAXES, PAID, WHEN PAID, Number of Receipt, March Settlement 1958, June Settlement 1958, Penalty, November Settlement 1958, Penalty, Collections to First Monday in January 1959, Penalty, Delinquent on First Monday in January 1959, Total Delinquent Tax and Penalty, REMARKS.

Miller's Point

Woodland

Des Moines Beach

Harold's Lakeshore, On Rainy Lake, Eldo Shore, Horseshoe Beach, Lufloy Bay, El Sueno, Eldmore Beach





Assessment Roll and Tax List of Real Property in the Town of Powers,

Indicate Type of Property: R-Residential, C-Commercial, I-Industrial, U-Utility, F-Farm, L-Lakeshore, T-Timber, M-Mineral

Cass County, Minnesota, for Taxes for the Year 1957.

Form 5C (56) MLLS-DATA DIVISION, MINNAPOLIS

Main table with columns: IN WHOSE NAME ASSESSED, TO WHOM TRANSFERRED, SUBDIVISION, TRUE AND FULL VALUATIONS, ASSESSED VALUATIONS, VALUATIONS BY SCHOOL DISTRICTS AS EQUALIZED BY DEPARTMENT OF TAXATION, PAID, WHEN PAID, etc.

Miller's Point, Woodland, Des Moines Beach, Horseshoe Beach

Harriet's Lakeshore, On Rainy Lake, Eldo Shore, Sanborn Heights, Lark Bay, El Sueno, Eldon's Beach

Assessment Roll and Tax List of Real Property in the Louisa of Powder

\* Indicate Type of Property: R-Residential, C-Commercial, I-Industrial, U-Utility, F-Farm, L-Lakeshore, T-Timber, M-Mineral

Cass County, Minnesota, for Taxes for the Year 1957.

Form 30 (57) MINN. STAT. SEC. 291.01

Main table with columns: IN WHOSE NAME ASSESSED, TO WHOM TRANSFERRED, SUBDIVISION, TRUE AND FULL VALUATIONS, ASSESSED VALUATIONS, VALUATIONS BY SCHOOL DISTRICTS AS EQUALIZED BY DEPARTMENT OF TAXATION, PAID, WHEN PAID, March Settlement, June Settlement, November Settlement, Collections to First Monday in January 1959, Delinquent on First Monday in January 1959, Total Delinquent Tax and Penalty, REMARKS.

Miller's Point, Woodland, Des Moines Beach, Horseshoe Beach

Horseshoe Beach, Sandborn Heights, Lakoy Bay, El Sueno, Aldmore Beach

Handwritten summary at bottom: N 15, 1132, 1147, 29402 750, 30152, 6066 19665, 4418

Assessment Roll and Tax List of Real Property in the Town of Powers

Indicate Type of Property: R-Residential, C-Commercial, I-Industrial, U-Utility, F-Farm, L-Lakeshore, T-Timber, M-Mineral

Cass County, Minnesota, for Taxes for the Year 1957.

Form 30 (56) MILLER-DAVIS COMPANY, MINNEAPOLIS

Table with columns: IN WHOSE NAME ASSESSED, TO WHOM TRANSFERRED, SUBDIVISION, Sec. of Lot, Town or Block, No. of Acres, TRUE AND FULL VALUATIONS (LAND, BUILDINGS, MACHINERY, TOTAL), ASSESSED VALUATIONS (RURAL, ALL OTHER, MACHINERY, TOTAL ASSESSED VALUE), Total Assessed Value, FINAL EQUALIZED VALUE.

Table with columns: SOLD FOR TAXES, VALUATIONS BY SCHOOL DISTRICTS AS EQUALIZED BY DEPARTMENT OF TAXATION, Tax including State Homestead, State Tax on Non-Homestead, SPECIAL TAXES, TOTAL TAXES, PAID, WHEN PAID, Number of Receipt, March Settlement, June Settlement, November Settlement, Collections to First Monday in January, Delinquent on First Monday in January, Total Delinquent Tax and Penalty, REMARKS.

Miller's Point, Woodland, Des Moines Beach, Horseshoe Beach, Luboy Bay

Hedge's Lakeshore, On Rainy Lake, Eldo Shore, Sanborn Heights, Echo Hill, El Sueno, Eldmore Beach

Handwritten summary totals at the bottom of the page, including values like 19434, 350, 19784, 11729, 2055.

Assessment Roll and Tax List of Real Property in the Town of Powers,

\* Indicate Type of Property: R-Residential, C-Commercial, I-Industrial, U-Utility, F-Farm, L-Lakeshore, T-Timber, M-Mineral

Form 5-C (56) WISCONSIN DEPARTMENT OF REVENUE, MADISON, WIS.

IN WHOSE NAME ASSESSED	TO WHOM TRANSFERRED	DESCRIPTION OF PROPERTY				TRUE AND FULL VALUATIONS										FINAL EQUALIZED VALUE																
		SUBDIVISION	Sec. of Lot	Town or Block	Number of Acres of Land	No. School District	Indicate Homestead Yes or No	Indicate Agricultural Property Yes or No	Indicate Type of Property	LAND EXCLUSIVE OF STRUCTURES AND IMPROVEMENTS			BUILDINGS AND OTHER STRUCTURES				MACHINERY Permanently Attached to Real Estate	TOTAL True and Full Value	RURAL		ALL OTHER			MACHINERY Permanently Attached to Real Estate	TOTAL ASSESSED VALUE	Total Assessed Value as Equalized by the Board of Review						
										Dollars	Dollars	Dollars	Dollars	Dollars	Dollars		Dollars	Dollars	Dollars	Dollars	Dollars	Dollars	Dollars	Dollars			Dollars	Dollars	Dollars	Dollars	Dollars	Dollars
Roy W. & Gertrude Curney	Paul S. Britz	El Sueno	1																													
Paul S. Britz		Sub-15-154-30	2																													
Nicholas A. Norman	Paul S. Britz		3																													
Paul S. Britz	John Curney		4																													
Paul S. Britz			5																													
Urban Luchheit			6																													
Paul S. Britz			7																													
Samuel E. Deslauriers			8																													
Emma R. Sullivan			9																													
Sacred Heart Grl. Foundation Fund			10																													
Paul S. Britz			11																													
Paul S. Britz			12																													
Paul S. Britz			13																													
Paul S. Britz			14																													
Paul S. Britz			15																													
Paul S. Britz			16																													
Paul S. Britz			17																													
Paul S. Britz			18																													
Paul S. Britz			19																													
Paul S. Britz			20																													

Cass County, Minnesota, for Taxes for the Year 1957.

SOLD FOR TAXES	VALUATIONS BY SCHOOL DISTRICTS AS EQUALIZED BY DEPARTMENT OF TAXATION						Tax including State Homestead	State Tax on Non-Homestead	SPECIAL TAXES	TOTAL TAXES	PAID	WHEN PAID	Number of Receipt	March Settlement 1958	June Settlement 1958	Penalty	November Settlement 1958	Penalty	Collections to First Monday in January 1959	Penalty	Delinquent on First Monday in January 1959	Total Delinquent Tax and Penalty	REMARKS			
	District No.	District No.	District No.	District No.	District No.	District No.																				
	Rate	Rate	Rate	Rate	Rate	Rate																				
	Mills	Mills	Mills	Mills	Mills	Mills																				
1						10	256	06	262	1	HALF PAID OCT 31 1958	17054														
2						10	256	06	262	2	PAID IN FULL MAY 5 1958	13329		131												
3						10	256	06	262	3	PAID IN FULL MAY 5 1958	1347		262												
4						10	256	06	262	4	PAID IN FULL MAY 5 1958	1354		262												
5						10	256	06	262	5	PAID IN FULL MAY 31 1958	1354		262												
6						10	256	06	262	6	PAID IN FULL MAY 5 1958	1347		262												
7						10	256	06	262	7	PAID IN FULL JUL 21 1958	15824		262												
8						10	256	06	262	8	PAID IN FULL MAY 5 1958	1347		262												
9						10	256	06	262	9																
10						217	5562	144	5706	10	PAID IN FULL MAY 5 1958	1348		5706												
11						84	2154	56	2210	11	PAID IN FULL MAY 31 1958	13393		2210												
12						67	1718	44	1762	12	PAID IN FULL MAY 5 1958	1347		1762												
13						17	436	12	448	13																
14						137	3512	90	3602	14																
15						17	436	12	448	15																
16						10	256	06	262	16	PAID IN FULL MAY 5 1958															
17						10	256	06	262	17	PAID IN FULL MAY 5 1958	1347		1048												
18						10	256	06	262	18	PAID IN FULL MAY 5 1958															
19						10	256	06	262	19	PAID IN FULL MAY 5 1958															
20										20																
						669	17146	436	17582					12429		393										

Miller's Point  
Woodland  
Des Moines Beach  
Horseshoe Beach  
LuRoy Bay  
El Sueno

Haaland's Lakeshore  
On Rainy Lake  
Eldo Shore  
Sanborn Heights  
Echo Hill  
Flamers Beach

Assessment Roll and Tax List of Real Property in the Town of Powers

Indicate Type of Property: R-Residential, C-Commercial, I-Industrial, U-Utility, F-Farm, L-Lakeshore, T-Timber, M-Mineral

Cass County, Minnesota, for Taxes for the Year 1957.

Table with columns: IN WHOSE NAME ASSESSED, TO WHOM TRANSFERRED, SUBDIVISION, DESCRIPTION OF PROPERTY, TRUE AND FULL VALUATIONS, ASSESSED VALUATIONS, VALUATIONS BY SCHOOL DISTRICTS AS EQUALIZED BY DEPARTMENT OF TAXATION, SOLD FOR TAXES, PAID, WHEN PAID, Number of Receipt, March Settlement 1958, June Settlement 1958, November Settlement 1958, Collections to First Monday in January 1959, Delinquent on First Monday in January 1959, Total Delinquent Tax and Penalty, REMARKS.

Miller's Point, Woodland, Des Moines Beach, Horseshoe Beach, Lufroy Bay, El Sueno, Wildmere Beach

Halland's Lakeshore, On Rainy Lake, Eldo Shore, Sanborn Heights, Echo Hill, Hiespie's Sub Division

404 10354 272 10626 10624



Assessment Roll and Tax List of Real Property in the Town of Powers

Indicate Type of Property: R-Residential, C-Commercial, I-Industrial, U-Utility, F-Farm, L-Lakeshore, T-Timber, M-Mineral

Cass County, Minnesota, for Taxes for the Year 1957.

Form 5C (56) UNIFORM-STATE REPORT, MINNESOTA

Table with columns for IN WHOSE NAME ASSESSED, TO WHOM TRANSFERRED, DESCRIPTION OF PROPERTY, TRUE AND FULL VALUATIONS, ASSESSED VALUATIONS, VALUATIONS BY SCHOOL DISTRICTS AS EQUALIZED BY DEPARTMENT OF TAXATION, TAXES, PAID, WHEN PAID, and REMARKS.

Hand's Lakeshore on Rainy Lake, Eldo Shores, Horseshoe Beach, LuRoy Bay, El Sueno, Wilmore Beach

Vincent's Four Point Shores, Sanborn Heights Echo Hill, Hlespie's Sub Division









Assessment Roll and Tax List of Real Property in the Town of Powers

Indicate Type of Property: R-Residential, C-Commercial, I-Industrial, U-Utility, F-Farm, L-Lakeshore, T-Timber, M-Mineral

Form 30 (36) VALUE-BASE PROPERTY, MINNESOTA

Table with columns: IN WHOSE NAME ASSESSED, TO WHOM TRANSFERRED, SUBDIVISION, Description of Property, TRUE AND FULL VALUATIONS, ASSESSED VALUATIONS, and FINAL EQUALIZED VALUE.

Cass County, Minnesota, for Taxes for the Year 1957.

Table with columns: VALUATIONS BY SCHOOL DISTRICTS AS EQUALIZED BY DEPARTMENT OF TAXATION, Tax including State Homestead, SPECIAL TAXES, TOTAL TAXES, PAID, WHEN PAID, Number of Receipt, March Settlement 1958, June Settlement 1958, November Settlement 1958, Penalty, Collections to First Monday in January 1959, Delinquent on First Monday in January 1959, Total Delinquent Tax and Penalty, REMARKS.

Vertical text on the left edge: Vincent's Four Point Shores, Eldo Shores, Harborn Heights, Echo Hill, Wild Gillespie's Sub-Division

Vertical text on the right edge: Personal

